ll the News All the Time
GEST HOME-DELIVERED CIRCULATION
LARGEST ADVERTISING VOLUME

MADISON 2345
The Times Telephone Number
Connecting All Departments

EQUAL RIGHTS

Los Angeles Times

LIBERTY UNDER THE LAW — TRUE INDUSTRIAL FREEDOM

In Two Parts — 28 Pages
PART I—TELEGRAPH SHEET—14 PAGES

MADISON 2345
The Times Telephone Number
Connecting All Departments

VOL. XLIX. SATURDAY MORNING, NOVEMBER 1, 1930. C

DAILY, FIVE CENTS

WINDY CITY CHIEF ILL

Mayor Thompson Under Knife

ppendicitis Hits "Big Bill" on Way to Speak Against Ruth McCormick

ighting Chance for Victim Reported by Friend at Bedside

CHICAGO, Oct. 31. (AP)—A sur-n's knife brought a sudden end ay to Mayor William Hale ompson's dramatic entry into the le of a furious political cam-ign. Stricken with acute ap-ndicitis, Chicago's Republican yor was rushed, protesting, to a spital at the very moment that overflow crowd in a downtown ater waited to hear his arraign-nt of his political foes—in this e a member of the same party, th Hanna McCormick, Senatorial ominee.

An operation was performed im-diately. At 2 p.m. he was brought om the operating room and a bul-tin issued by his secretary said ere was no immediate cause for arm.

At 10:15 o'clock tonight, Robert Perbohner, a close personal end, said Mayor Thompson "has fighting chance to live and it oks pretty good." Perbohner said , a doctor and two nurses would at the Mayor's bedside through-t the night.

OUT OF RING

For two years Mayor Thompson s been in poor health, almost a ranger to the public that had own him as a familiar dynamo of eech on the platforms of every ard in Chicago.

Up and down the land he had ured to expound his theories of od control and his favorite doc-ine of "America First." Then, fol-wing his election in 1927, his phy-ician warned him he must exer-se the utmost care of his health d the "Big Bill" of other days ed into silence, remote from pub-eye and ear.

Politics was the love of his life d he could not remain aloof. Re-rning from a vacation on the stern seaboard a few weeks ago, pronounced himself in fine fet-condition of years. There was mmon talk in the press he would a candidate for a fourth mayoral m at the primaries next spring.

BOLTS NOMINEE

"One election at a time," has en his favorite cryptic response inquirers. Then he plunged head-g into the current United States riatorial campaign, avowing his pport of James Hamilton Lewis, Democratic nominee, creating a ach in his own party ranks. e Republican county organization, wever, remained true to the can-acy of Mrs. McCormick.

From his office Mayor Thompson tated pungent statements as-iling Mrs. McCormick. He was rtened last Saturday by a Su-me Court decision absolving him blame for exorbitant fees paid al estate experts during his re-me—a citizen's suit begun by the icago Tribune that had hung a ,000,000 judgment over his head Today he was to make his dra-

Continued on Page 2, Column 7)

Will Rogers Remarks:

BEVERLY HILLS, Oct. 31. [To the Editor of The Times:] Seemed like old times last night to hear Mr. Coolidge on the radio, especially when he pleaded for "a continuation of Republican blessings." He said what we needed in office was "office holders," men that were used to holding office. He said it was no time to break in new talent. Compare that campaign plea with the one of my old friend Gov. Bulow of South Dakota, who is out for the Senate saying "there is no issue in this election: the other fellow has got a job and I want it." Such honesty must come from a Democrat and it does. And it should be rewarded at the polls.

Yours,
WILL ROGERS.

COLD SNAP EMBRACES DIXIE LAND

Heavy Frosts Penetrate as Far South as Gulf and Promise to Continue

ATLANTA (Ga.) Oct. 31. (AP)—Southern temperatures dipped to shivering levels last night and today accompanied by snow flurries in three border States and heavy frost as far south as the Gulf coast.

Weather Bureau indications were that the cold snap is in Dixie for a several days' stay.

In portions of Kentucky, Tennessee and Virginia, light snows fell. Louisville, Paducah, Mayfield, Hopkinsville and Harlan, Ky., reported snow, while at Bluefield, Va., an inch was recorded at noon. Snow was general in the Cumberland Mountains. Flurries also fell in Knoxville, Nashville, Elizabethton and other Tennessee points.

Freezing temperatures were noted at points in all the border States and as far south as Northern Louisiana, Mississippi and at Atlanta, where the mercury dropped to 32 deg. early Friday.

The frost caused little or no damage to crops, although tender plants were killed at some points.

Heavy to killing frosts are forecast by the Weather Bureau for the South tomorrow morning.

STRIKE TIES UP SHIPS AT PORTS IN TEXAS

GALVESTON (Tex.) Oct. 31. (AP) Eight vessels were tied up and 2000 longshoremen were idle here today after the longshoremen's union yesterday called a strike involving the ports of Galveston, Houston, Corpus Christi and Texas City. The strike was ordered after representatives of the union refused to sign an agreement involving a new scale of wages reached the 21st inst., following prolonged negotiations.

HUGE WORK PROGRAM

Federal Outlay $1,000,000,000

Administration Concentrates on Problem of Aiding Unemployment

Government Pay Roll Lists, as Result of Contracts, 1,033,000 Persons

WASHINGTON, Oct 31. (AP)—Concentrating on its efforts to lead the country to a solution of the unemployment problem, the Federal government announced today its current construction projects will cost approximately $1,000,000,000.

Contracts under way and pending aggregate $938,416,000, it was disclosed at the White House. Already the building program, including public works, naval and military construction, and ships built through Shipping Board loans, totals $567,756,000. Other contracts to be let as soon as possible aggregate $370,660,000.

These projects are exclusive of the $10,000,000 naval and military aircraft contracts.

GOVERNMENT EMPLOYEES

As a result of the construction programs, employment directly attributable to government work was placed at 1,033,000 persons on the 1st inst., as compared with 990,000 persons last January. However, this figure includes all army, navy and Coast Guard personnel, as well as those in the civil service. It does not, however, include those making government supplies.

As reports were received by Chairman Woods of the President's emergency committee for employment telling of the progress in industrial areas toward finding employment for the jobless and keeping other employees busy under the stagger plan, the Interstate Commerce Commission set aside for the first time its regulations on railroad accounting.

The action will permit the Chicago and Northwestern Railway to use $500,000 in employing 1700 of its former mechanics and shopmen during November and December to repair locomotives and rolling stock.

Chairman Woods appointed Sewell Avery of Chicago as director of the committee's work with the industries between New York and Chicago.

NAVAL PROGRAM

The Navy Department broadened its efforts toward the employment problem by announcing it will institute a $44,000,000 public works and utilities program this winter. It previously had made known through the emergency committee that construction amounting to nearly $4,500,000 would get under way at navy posts before January 1.

The monthly survey of business by the American Federation of Labor said temporary measures for relief are of assistance but that unless provision for security of employment and income is made "we shall again be forced to meet unemployment crises."

The review said the number of unemployed in Europe is increasing.

"In Great Britain the number out of work has risen slightly to 2,176,191 on October 6, the highest point since 1921," it added. "German unemployment at the end of September passed the 3,000,000 mark for the first time in the present crisis. Italy has 350,000 out of work and 162,300 employed on public construction."

BUILDING REPAIRS

Secretary Mellon announced plans for pushing public building repairs and construction with the employment of local labor in accord with the government's plan to provide employment as far as possible throughout the country.

The Secretary also said consideration was being given to including in the specifications for public building construction a paragraph to notify bidders that the department will look with disfavor "upon any departure by the contractor from the well-known policy of the government to maintain existing rates of wages."

The Secretary said he had directed that such repair jobs necessary for maintenance of Federal buildings be expedited so that as much work as possible within the limits of the appropriations will be placed on the market within the next three months. This class of work, he said, generally is allocated over the entire year, but in view of the present unemployment situation this procedure will be disregarded.

TO SEEK APPROPRIATIONS

"The government has title to approximately fifty building sites for which no appropriations have yet been obtained for the construction of buildings thereon," the Secretary said. "The department contemplates obtaining the necessary appropriations for these projects in

(Continued on Page 2, Column 7)

DOG OWNERS DENIED RELIEF

Michigan County's Supervisors Also Refuse Aid to Jobless Cigarette Smokers

DETROIT, Oct. 31. (Exclusive)—The Supervisors of Shiawassee county, up toward the center of the lower peninsula, have limited their relief for unemployed. No dog owner or cigarette smoker need apply.

The Barber Shop C(h)ord!

FILM LEFT BY ANDREE DEVELOPED

Pictures Taken in Arctic Before Explorers Died Will Be Reproduced

ROCHESTER (N. Y.) Oct. 31. (AP) A photographic film which had lain for thirty-three years beside the bodies of the ill-fated Andree expedition members in the ice on White Island has been developed by a Swedish photographer with successful results, the Eastman Kodak Company was informed today by cable.

The cable, which came from Hasselblads, a photographic company in Sweden, said: "Andree kodak film developed. Some pictures can be reproduced."

The development of the films may add new information on the expedition to that contained in Andree's diary, which was found beside the bodies.

The brief cable did not indicate the importance of the developed pictures.

New Fast Navy Test Plane to Be Flown Here

WASHINGTON, Oct. 31. (AP)—David S. Ingalls, assistant Secretary of the Navy for aeronautics, today announced he will leave Washington Monday to pilot a new navy experimental plane on a cross-country inspection tour of naval aviation stations.

Mr. Ingalls will be accompanied by Capt. John H. Towers, assistant chief of the Bureau of Aeronautics, and Lieutenant-Commander R. P. Molton, Jr., the latter flying a standard navy fighter.

The new plane is an adaptation of the two-place fighter. Its speed is approximately 180 miles an hour. The plane is fully equipped for night flying.

Mr. Ingalls will arrive at San Diego November 8 and Los Angeles November 10.

CONSTRUCTION BEGUN ON HUGE OIL PLANT

SAN FRANCISCO, Oct. 31. (AP)—Construction of a $2,000,000 plant was started today by the Associated Oil Company at its Avon refinery, near Martinez. The plant is said to be the largest tube-and-tank cracking plant in the world. Construction will require about seven months, plans calling for operation of the unit by June 1, 1931.

Six Flyers Still Lost in North British Columbia

ATLIN (B. C.) Oct. 31. (AP)—Six men in two planes are still missing in this region tonight after Pilot Frank Borbandt returned here from a vain search of Northern British Columbia for three of them, Capt. E. J. A. Burke, Emil Kading and Bob Martin. Twenty days have passed since the trio were seen flying back here from a Liard River mining camp, 300 miles to the north.

Pilot Robin Renahan, Vancouver, B. C., and Sam Cierf and Frank Hatcher, both of Seattle, are mysteriously missing since sighted late Wednesday over Vancouver Island, on the regular Alaska, Vancouver and Seattle commercial plane and ship route. They planned to join the Alaskan, Dorbandt, in the search for the Canadian pilot, his mechanic and the prospector, Martin.

Ohio Banker's Bequest Clears Debts of City

POMEROY (O.) Oct. 31. (AP)—The city of Pomeroy has been bequeathed $375,000 by Wyatt G. Plantz, millionaire banker, who died yesterday, it was learned today.

The money will pay off all the bonded indebtedness and other municipal debts and leave money in the treasury, city officials said. Plantz had no near relatives.

Auto of Young's Daughter Stolen

STANFORD UNIVERSITY, Oct. 31. (AP)—A thief, with utterly no respect for personages and a taste for smart automobiles, visited Stanford University today. Consequently, Miss Barbara Young, Stanford senior and daughter of Gov. Young, is walking.

She came out of the university library just in time to see her automobile go scooting down the street with a strange young man at the wheel.

NEVADA'S CENSUS UP ON OFFICIAL TALLY

WASHINGTON, Oct. 31. (AP)—Nevada showed a slight increase over its preliminary population figure of 90,981 in a final figure of 92,058, issued today by the Census Bureau. The new total was an increase of 13,651, or 17.6 per cent, over 1920.

POLA NEGRI HAS DECREE OF DIVORCE

Actress Says She Will Visit Mother and Return Here to Make Pictures

PARIS, Oct. 31. (Exclusive)—Pola Negri obtained a divorce today from Prince Serge Mdvani at the Seine Tribunal.

"I am happy to have finished with the divorce so I can consecrate my life entirely to art," said Pola prosaically after the decree was granted. The Prince did not appear in court, but his lawyer was there to defend his interests.

Pola charged abandonment of their conjugal domicile and did not ask alimony, explaining that property rights were all settled. The question of the ownership of a contested automobile came up, however.

"I am going to Cape Ferrat to visit my mother for a few weeks and then return to America to make pictures," Pola said.

British Gunboat Has Fierce Fight With China Reds

HANKOW (China) Oct. 31. (AP)—A Communist battery near Kienli, Hupeh Province, today sharply attacked the British gunboat Aphis, forcing the vessel to use six-inch guns to protect herself.

The Red cannonaders are reported to have showered the Aphis with rifle fire also. Machine guns of the Aphis supplemented her big guns and sprayed the shore line of the Yangtse River with bullets.

The Britishers finally silenced the Communist fire.

Bishop Cannon's Condition Worse

WASHINGTON, Oct. 31. (AP)—Bishop James Cannon, Jr., of the Methodist Church, South, was "more uncomfortable" today as physicians sought unsuccessfully to halt the spread of arthritis which sent the churchman to the hospital last week.

Dr. R. Lyman Sexton said that, although the Bishop's temperature was slightly higher, "no alarm is felt for the immediate future."

Hoover Junior Off for South

WASHINGTON, Oct. 31. (AP)—Herbert Hoover, Jr., left Washington tonight accompanied only by Capt. Joel T. Boone, the White House physician, for Asheville, N. C., where he will spend the winter seeking recovery from his tubercular ailment.

It had been announced earlier in the day at the White House his mother would make the trip, but she remained in Washington.

MRS. CLEAVER LANDS PLANE AT INDIANAPOLIS

INDIANAPOLIS, Oct. 31. (AP)—En route to Hollywood, Cal., Mrs. A. Spencer Cleaver, British aviatrix, landed here late today after an air trip from Cleveland. She plans to stay here over night.

'BLACK (AND BLUE) EAGLE' RUINS EMPEROR'S PLANE

ADDIS ABABA (Abyssinia) Oct. 31. (AP)—"Col." Hubert Julian, New York Negro aviator and self-styled chief of the air force of the Ethiopian army, has been ordered home in disgrace by Emperor Ras Tafari, because he cracked up a plane reserved for the coming coronation festivities. The Emperor was a witness to the accident.

"Col." Julian, who was known among his friends as the "Black Eagle" and had gained much notoriety at home and abroad by his aerial exploits, disobeyed the Emperor's orders and took up the plane in order to demonstrate to the Emperor and other spectators his prowess as a pilot and parachute jumper.

Scarcely had he risen 100 feet when the plane crashed in sight of the horrified Emperor. Julian escaped with a few bruises, but the machine was irretrievably damaged.

At first the Emperor wanted to put Julian in jail, but finally decided to deport him. The airman was almost penniless when he left, but borrowed sufficient funds from Americans to pay his railroad fare to Djibuti.

The crash made a painful impression in Abyssinia because the Emperor had purchased the machine in order to show foreign visitors at the coronation that an Ethiopian could fly as well as a foreigner.

FLAMES ROARING TOWARD RICH SANTA MONICA AREA

Great Section of Homes and Resorts Periled as Wild Brush Blaze Rushes on Unchecked

Stubbornly resisting efforts of hundreds of men to bring it under control, one of the worst brush fires in Southern California's history leaped Los Alisos Canyon on the ocean front last night and raged southward endangering the beautiful Santa Monica mountain region, with its many fine homes, valuable resorts, widespread estates and newly developed beach frontage.

While a concentrated defense was thrown into the beach-front fight, the blaze, threatening the region between Ventura Boulevard and the ocean from the Ventura county line to Hollywood, was reported gaining headway near the head of Trancas Canyon, near Decker Road.

At midnight a northeast breeze was aiding the fighters in battling the fiery tide, but the fire authorities frankly feared a reversal to an offshore wind which would heighten the menace to alarming proportions.

APPREHENSION GROWS

More than 3000 acres have been burned over by the huge blaze, and the deputy fire wardens were apprehensive lest the fire cannot be held generally on the front along Los Alisos Canyon and Decker Road, east of which the beach-front blaze and the Trancas Canyon fire are reported temporarily to have a foothold.

The fear is that if the fire once gains headway strong enough past Trancas Canyon it will sweep unhindered across the mountains through a tangled mass of highly inflammable and dense growth, principal of which are mammanita and buckthorn, eighteen and twenty feet high, and greasewood and sage from three to five feet high which no fire has struck for sixty years.

If the blaze advances its front east of Trancas Canyon the fighters will have to fall back to Escondido Canyon, the only available front it again could be fought on, and hundreds of acres with mountain cabins and residences will be sacrificed. Inaccessibility of the region also would hamper resistance.

When the fire broke through to the highway last night traffic was stopped at Topanga Canyon, ten or twelve miles eastward and ordered back. A constant stream of men and supplies are rushing to the front.

MAJOR DISASTER LOOMS

The major seriousness of the blaze became apparent yesterday when the fire broke all bounds, rushing toward the ocean, leaping firebreaks and roads, destroying homes and cattle, and taking its way for miles through heavy brush and trees.

In addition to the wind the fire was aided by extremely low humidity and the high temperature. This was true also in Ventura county, where every available man was rushed to stem the eastward progress of the Santa Susana-Oak Ridge fire, which has burned more than 30,000 acres in the past three days, and which yesterday leaped the natural firebreak of the Grimes Canyon road and began to eat its way through 20,000 acres more of virgin territory.

The fire in the Santa Monica Mountains, however, was regarded as by far the most dangerous.

CREWS INCREASED

More than 300 men were added yesterday to the force of 800 already in the fire zone. They were volunteers who presented themselves to the fire dispatchers, prepared for service. Not once did the dispatchers have to resort to conscription. In addition to the extra men a truckload of supplies also was sent to the front.

The American Red Cross, Los Angeles chapter, took official cognizance of the fire yesterday, sending large quantities of provisions and first-aid equipment to the several camps being maintained by the fire warden's crew.

The Los Angeles County Flood Control also evinced official interest in the effects of the conflagration. E. C. Eaton, flood-control engineer, ordered two men to the scene to make a survey of damage to watersheds.

HOMES DESTROYED

At the Paramount studios about fifty men stood by last night, awaiting a possible emergency call for more volunteers.

The fire made its first appearance on the ocean front at Big Sycamore Canyon, on the Ventura county side, and swept three miles down the coast line to Little Sycamore Canyon. Several homes and many

(Continued on Page 2, Column 1)

AIR TO HUM FOR G.O.P.

Rolph-Merriam Talks Slated

Candidates Will Appear on California-Wide Radio Hook-up Tonight

Plans Laid for Wind-up of Republican Campaign in All Areas of State

SAN FRANCISCO, Oct. 31. (Exclusive)—Bringing the Republican campaign to a close, Mayor James Rolph, Jr., Republican nominee for Governor, and State Senator Frank F. Merriam, Republican nominee for Lieutenant-Governor, will speak from San Francisco and Los Angeles tomorrow night over a State-wide radio hook-up.

Speaking over KFRC in this city, Mayor Rolph will go on the air promptly at 9:30 o'clock. He will discuss campaign issues for fifteen minutes and will be followed immediately by Senator Merriam, who, in Los Angeles, will speak over station KHJ.

UNUSUAL PROGRAM

Details of this final summary of the Republican party's appeal for support in Tuesday's election were completed by long-distance telephone today, M. B. Silberberg of Los Angeles, Republican campaign director for Southern California, and Harry Sperb, Northern California campaign director, making the arrangements.

Although the radio has been used extensively in political campaigns throughout the country, Republican leaders believe that the program tomorrow night will be unusual in many respects.

Mayor Rolph has curtailed his campaign activities during the last week due to a heavy cold, but with the speech tomorrow night he will continue active campaigning until election day.

ABSOLUTE HARMONY

The Republican campaign this year has been marked by absolute harmony between leaders representing Northern and Southern California, Mayor Rolph never neglecting an opportunity to urge support of Senator Merriam's candidacy, and the State Senator from Long Beach showing equal zeal in urging Rolph's election.

In fact, local Republican campaign workers have joined in urging Southern California voters to turn out in full strength Tuesday, not only in support of Rolph, whose election is regarded as certain, but in behalf of the Lieutenant-Governorship nominee, Merriam, whose wet Democratic antagonist, Martin Welsh of Sacramento, is expected to receive a heavy vote in this section of the State.

Attention is drawn to the fact that a light vote in Southern California, where Merriam expects to find his greatest strength, will materially aid the wet candidate.

CONCLUDING EVENTS IN SOUTHLAND PLANNED

An open-air rally of Orange county Republicans at Santa Ana tonight and a mass meeting at 4625 Whittier Boulevard under the auspices of the East Los Angeles Chamber of Commerce Monday night will be concluding events in the Southern California campaign for the Rolph-Merriam ticket.

Speakers at the Santa Ana meeting, which will be preceded by a

(Continued on Page 2, Column 7)

OKLAHOMA CITY FIGHTS OIL

Five Hundred Men on Patrol as Gigantic Gusher Threatens Metropolis With Fire

OKLAHOMA CITY, Oct. 31. (AP)—An army of 500 men, military and civil, guarded Oklahoma's capital tonight against the menace of a potential fire dragon—a gigantic, wild oil well—that roared at the city's edge.

Nine units of the Oklahoma National Guard were called out during the day to assist civil authorities in protecting life and property in the vicinity of the No. 1 C. E. Stout well, which since last night has been hurling prodigious quantities of oil and gas into the air less than a mile from the main business district and on the southeast outskirts of the wholesale district.

All activities in the threatened area were suspended. Householders were warned not to light fires and residents nearest the well—mostly Negroes—were ordered to vacate their homes. Six schools considered to be menaced by low-hanging clouds of gas were closed, making a holiday for more than 2300 pupils.

The well, estimated to have a daily production of 60,000 barrels of oil and 100,000,000 cubic feet of gas, tore loose last night when sand cut its connections. Like the "Wild Mary" Sudik, famous outlaw that defied control for eleven days last spring, ordinary methods failed and a special device known as a "Christmas tree," a heavy steel conical bonnet, is being forged to drop over the bellowing maw of the well.

The guardsmen, wearing war-time steel helmets and slickers as protection from the rain of oil, were ordered out by Adjt.-Gen. Barrett after an appeal had been made by Sheriff Rogers for military aid to supplement the efforts of his staff and city fire and police forces.

The well is just outside the city limits, but much closer to the heart of the city than the greater part of the residence districts. It is on the south bank of the North Canadian River which bisects Oklahoma City.

THE DAY'S NEWS SUMMED UP

FEATURES. Radio, Page 12, Part Markets and Financial, Pages to 13, Part I; Oil News, Page 13, rt I; Comics, Page 3, Part I.

NEWS IN SPANISH. Page Part I.

SHIPPING NEWS. Page 4, rt I.

NEWS OF SOUTHERN COUNIES. Survey begun for State labor mp at San Bernardino. High hool youths cited into Santa Barra court for violation of State w forbidding honking of horns exot as warning get off with repriand. San Diego County Assessor ght in grand jury quiz cited on nk-driving charge. Pasadena Halloween fete tonight. Page 9, Part I.

SPORTS. Unbeaten Dartmouth m to face Yale today. Page 5, rt I.

Trojans to tackle Denver "U." ven at Coliseum. Page 5, Part I.

Art Shires falls as hurler. Page 5, rt I.

Reynolds eyes Dixie football series r possible New Year's Day conder. Page 5, Part I.

Loyola Lions to meet Olympic ub squad tonight. Page 5, Part I.

THE CITY. Reserves rushed into ttle against brush fire raging rough Santa Monica Mountains. ge 1, Part I.

Grieving friends crowd chapel at al rites for Moses Hamburger. Page Part II.

Robberies in Los Angeles for October pass former records. Page 3, rt II.

Downtown stores open window splays of Christmas toys. Page 2, rt II.

Pair arrested in huge forgery quiz. ge 2, Part II.

Manager of winery from which two officials have vanished is beaten by five gangsters. Page 2, Part II.

Optimism and enthusiasm spur Chest drive workers on toward 100 per cent mark. Page 1, Part II.

Chaplin's new picture to have premiere at new Los Angeles theater. Page 1, Part II.

THE WEST. Rolph and Merriam will climax G.O.P. campaign with radio speeches tonight. Page 1, Part I.

Woodcock tells Bay City Club prohibition law is workable. Page 3, Part I.

GENERAL EASTERN. "Big Bill" Thompson, Chicago Mayor, stricken with appendicitis while audience waits attack on Ruth McCormick candidacy. Page 1, Part I.

Oklahoma City is guarded by 500 men as giant gusher runs wild. Page 1, Part I.

Girl reporter weds $40,000,000 but stays on job. Page 3, Part I.

Dr. Karl Landsteiner, Nobel prize winner for blood study, declares apes man's cousin, not ancestor. Page 3, Part I.

WASHINGTON. Government construction program, speeded up to aid employment, involves approximately $1,000,000,000. Page 1, Part I.

Raskob target of Republican poster on stock market crash. Page 2, Part I.

FOREIGN. King Boris and bride greeted and feted in Sofia. Page 2, Part I.

Gibson in Rome watches progress of moves for French-Italian naval pact accord. Page 3, Part I.

Prince of Wales to make tour of South America this winter. Page 3, Part I.

INCREASED SALARIES FOR MINISTERS URGED

NASHVILLE, Oct. 31. (AP) — Increased salaries for ministers so they can afford larger families are advocated by Rev. Kenneth McArthur, field representative of the American Eugenics Society. Giving his views, at a meeting of Nashville ministers, he pointed out that ministers' sons lead in "Who's Who."

REMEMBER THIS
What you are worth
s what you are.

HILL FIRE ROARS OUT OF CONTROL

Canyon Residents Fleeing Fierce Brush Blaze

Reserve Crews Rushed Into Grim Encounter

Red Cross Sends Supplies to Weary Fighters

(Continued from First Page)

cabins in these two canyons were reported wiped out. The fire was said to have surrounded the Decker schoolhouse, Decker ranch houses, and reports from residents who poured out of the mouth of Decker Canyon in front of the flames were that many of their homes had been destroyed.

Among these were declared to have been a fourteen-room residence valued at $20,000, and valuable property belonging to Assistant Postmaster Nathan of Pasadena, R. E. Goiding, owner of Los Flores Tavern, Clifford Thornburn, Henry Chamberlain, Paul Fletcher and others. John Huston was said to have lost his house and thirty head of cattle.

RANCH PERILED

As the flames roared along the coastline, representatives of the Marblehead Land Company, controlling the Rindge Ranch, stretching twenty-two miles along the beach from Santa Monica, asserted that their forces were organized to repel the blaze. Despite its length, the Rindge Ranch is only one mile wide and up to an early hour last night had not been touched by the fire. More than 100 employees stood ready to protect the property.

When the fire jumped the Decker Canyon Ridge, Jack Fletcher, fire lookout, and Walter Clayberg, assistant Ventura county fire warden, had a narrow escape from death, when they were almost trapped by the swiftly running fire. They reported they tried to outrun the flames in a light automobile truck operated by Clayberg, but the truck caught fire and they had to abandon it. Both men then ran before the flames, escaping with a few burns but the truck was destroyed.

Late yesterday, deputies under Spence Turner, Los Angeles County Fire Warden, estimated that the fire had burned over approximately 10,000 acres since it began in the Las Turas-Thousand Oak region Wednesday. The longest line of fire was said to exist from Las Turas Lake to within two miles of Seminole Hot Springs. Fear for that resort and the many cabins in its vicinity was expressed.

CANYON ROAD HURDLED

Twenty thousand acres more of valuable brush and pasture land were exposed yesterday afternoon to the westward sweep of the Oak Ridge-Santa Susana fire, when a towering wall of flame hurdled the south end of Grimes Canyon road, according to reports from county fire headquarters in Santa Paula. Efforts of 300 men under deputy wardens were directed at stopping the fire.

The conflagration has already ravaged 45,000 acres in the four days that it has been burning.

County Fire Warden Walter Emerick said that if the fire should once gain a strong foothold west of Grimes Canyon Road, 20,000 acres of tinder-like brush land extending westward to the Santa Clara River at Santa Paula, and embracing the Oak Ridge oil field, would be virtually certain to go up in flames.

RANCHERS ASK AID

Ranchers in the Fairview section, a productive hay territory, sent hasty calls for aid to Sheriff Clark of Ventura yesterday morning as the flames crept closer to their barns and dwellings. South, toward Moorpark, a hot fire was reported nearing the canyon road.

At the north-end of the six-mile line and completely within the fire zone is the Montebello oil field, which was considered safe early yesterday after 200 men beat out flames which closed it from the south, west and east.

"The prevailing east wind and the low humidity make conditions the worst possible for fire fighting," Emerick said.

A stiff wind from the coast would do much to stem the approach of the flames.

SAN DIEGO REGION BLAZES UNDER CONTROL

SAN DIEGO, Oct. 31. (Exclusive) Crews of county and Federal firefighters today were successful in checking the spread of fires which yesterday burned over about 800 acres in San Diego's back country. Low humidity and easterly winds, however, rendered the fire hazard conditions serious and more than 300 fire fighters are closely watching to prevent fresh outbreaks.

Whirlwinds over the fire lines in the Escondido area were responsible today for some spreading of the fire, which yesterday threatened several cottages and ranches. In general, however, the fire in the Escondido area was confined today to the hill areas and the threat to property was not considered great.

The most serious property damage reported so far from the burned area between Moosa Canyon and Twin Oaks is the burning of two homestead cabins in Moosa Canyon, a barn on the Edwin G. Hart Company's ranch at Twin Oaks, and thirty tons of baled straw, which was the property of William Uhland. Between 800 and 900 acres had been blackened by noon today in the Boulder Creek area, northwest of Descanso. In addition to 100 regular fire fighters, two Federal forestry improvement crews from Corona and Pala were working to hold the fire in check today.

PATROL WIL BE ASKED FOR BORDERS OF CITY

Alarmed by the present high fire hazard condition, Supervisor Wright today at a special meeting of the Board of Supervisors will ask for 100 men to act as patrolmen at the edges of the city of Los Angeles and other settled districts near brush areas during the present hot spell.

"If a fire such as is raging in the Malibu district should get started close in to the city of Los Angeles our whole city might go," Supervisor Wright declared last night.

The Supervisor had just returned from the Malibu fire where he and Supervisor Quinn spent the day watching the hundreds of men fighting to check the fire.

"I made a personal inspection along the entire fire front from near Ventura Boulevard through the Malibu Mountains to the Ocean State highway. The great width of the fire, together with the rank growth of trees and dry vegetation, makes the most serious fire of recent years in Los Angeles county," Supervisor Wright declared.

At 5 p.m. yesterday, Supervisor Shaw was busy with the County Welfare Department gathering together 200 men who are in need of employment, to send them to the fire front. The men inexperienced in fighting fire are paid 35 cents an hour. Those who are crew leaders receive 45 cents an hour.

Officials of the fire and forestry department last night requested idle men not to apply for fire-fighting work at the department's headquarters at 202 North Broadway. The men sent to the fire are taken from the immediate district where it is raging, sent from the State Unemployment Bureau, or picked up at the Plaza.

PILOT BRAVES AIR PERILS FOR PHOTOS

Swinging his airplane low over burning mountain ridges and fiery peaks, Frank M. Erickson, chief pilot for the Curtiss-Wright Flying Service, with hangars at Mines Field and Grand Central Airport Terminal, yesterday afternoon enabled a staff photographer from The Times to obtain unusual and authentic pictures of the forest fire sweeping the Santa Monica Mountains. Flying over a forest fire is unusually difficult owing to many air pockets caused by the ascending hot air and expert operation of a plane is required to insure good photographs.

Johnson Would Exploit Alaska

SEATTLE, Oct. 31. (AP)—To take, as he termed it, the "great dead hand off Alaska," Representative Johnson told the Chamber of Commerce here today he will introduce a bill in the next Congress to authorize the Secretary of the Interior to "open tracts, 100 miles in width and 500 miles in length, if necessary, for development."

"There has not been one silver dollar going into Alaska in years and no new people," the Representative said. "Open it up and let it be exploited if necessary. Such a development in Alaska would not only help the Pacific Coast from San Diego to Bellingham, but would stimulate the entire western half of America."

Merced Youths Engage in Riot

MERCED, Oct. 31. (AP)—More than 400 high school and older boys rioted in the streets here tonight after attacking and knocking unconscious a fireman and throwing to the sidewalk Police Chief Westfall. The boys tore up shrubbery in the school grounds and threw rocks at motorists on the streets and kept the fire engines continually on the run by turning in false fire alarms.

The rioting started early in the evening when some of the rowdies were placed under arrest.

Munson Named in Indictment

SAN FRANCISCO, Oct. 31. (AP)—The grand jury returned an indictment against Porter Munson, Los Angeles stock salesman, on two counts of grand theft. He is asserted to have interested San Francisco investors in worthless mining properties and absconded with valuable securities, leaving worthless stocks behind.

Mellon Buys Rare Canvas

LONDON, Oct. 31. (AP)—The Daily Mail reports Van Dyck's famous painting "The Annunciation," has been acquired by Andrew Mellon, American Secretary of the Treasury from the collection of old masters at the Hermitage museum in Leningrad, Russia.

SENATOR STECK BETTER

DES MOINES (Iowa) Oct. 31. (AP) Senator Dan W. Steck, who was forced by illness to cancel remaining addresses in his campaign for re-election, was reported improved today.

Scene of Grim Struggle to Stem Mountain Fire

Wide Area Perilled

Above—Sketch of endangered region by Charles H. Owen, "Times" staff artist. Below—Photograph taken from a Curtiss-Wright Flying Service plane from a point over the ocean near Big Sycamore Canyon. White line in center is firebreak. The Roosevelt Highway and beach can be seen in foreground.

SOFIA GREETS NEW QUEEN

Boris and Bride Given Impressive State and Church Honors as They Arrive Home

SOFIA (Bulgaria) Oct. 31. (AP)—Czar Boris III of Bulgaria today brought home his Italian bride, Queen Ioanna, as the former Princess Giovanna will be known, to the capital of their kingdom and both received in Sofia Cathedral the "nuptial benediction" of the Holy Synod of the Bulgarian Orthodox Church.

Sofia's day of festivity and rejoicing was clouded only by foreign reports that seven shots had been fired at the royal train as it brought the King and Queen up from the Black Sea port of Bourgas. The reports, however, were denied.

TIRED, BUT HAPPY

Apparently happy, but obviously tired, the 22-year-old Queen watched the people making merry in the streets this evening. There was no work done in Sofia today, nor will there be tomorrow, which is the feast of St. Ivan Rilsky.

The ceremony in Sofia Cathedral, a solemnization rite for the people of Bulgaria, took place after the royal couple reached Sofia.

The national rather than the sectarian character of it was emphasized by the attendance of the chief rabbi of Bulgaria and the chief mufti, religious leader of the Mohammedans in Bulgaria.

The exchange of rings and certain other ritual details of the Orthodox service were omitted, but the fact the crowns of marriage were held over the heads of the King and Queen, and they drank out of the same communion chalice and both kissed the Gospel afterward, was accepted by Bulgarians as compliance with the essentials of the Orthodox rite.

SIGNS OF THE CROSS

In the course of this ceremony, the young Queen pointedly made the sign of the cross in Catholic fashion. Czar Boris made it in the Orthodox manner.

Otherwise, Queen Ioanna complied with all the outward formalities of the state religion, as befitted Bulgaria's new Queen.

Despite the fact the president of the synod, speaking after the ceremony, congratulated Boris on "founding at last the real Orthodox dynasty" desired by the Bulgarian church, observers had little doubt that the Queen intends to adhere to the religion in which she was brought up.

The representative of the Vatican, Mgr. Roncalla, papal nuncio, did not attend the cathedral service, but was present at the railway station in his capacity of dean of the Diplomatic Corps.

ACCIDENTAL SHOOTING BRINGS WILD RUMOR

VIENNA, Oct. 31. (AP)—A dispatch from Sofia tonight said accidental discharge of the rifle of a railway policeman while the train bearing King Boris and Queen Ioanna was passing caused reports an attack was made on the royal train, en route to Sofia.

The dispatch said another policeman was wounded by the stray bullet and the long line of guards posted near the tracks thought it was an attack on them and began shooting wildly.

The incident, which occurred near Madole, is said to have been the result of a pure accident.

FOREST CLOSED TO PARTIES

Angeles Reserve Supervisor Bans Permits Because of Fire Peril

Fire permits for parties this week-end will not be issued for Angeles National Forest, it was stated yesterday by W. V. Mendenhall, Supervisor of the forest.

The permits will be refused, he said, because of the unusually great fire hazard, due to a low humidity and a dry wind.

Saunders Prize Given Jackling

NEW YORK, Oct. 31. (AP)—The 1930 William Lawrence Saunders gold medal was presented tonight to Daniel C. Jackling of San Francisco, president of the Utah Copper Company, at a dinner attended by mining engineers and executives from many parts of the world.

The Saunders medal is awarded annually by the American Institute of Mining and Metallurgical Engineers for achievement in mining. It was presented to President Hoover in 1928.

Mr. Jackling is distinguished in mining circles for his work in developing low grade copper ores.

Apple Auction Aids Workless

NEW YORK, Oct. 31. (AP)—Red apples were traded on the New York Curb Exchange for a time today.

A group of brokers rounded up several men in the financial district who were selling apples on street corners for the benefit of the unemployed and raffled off their boxes on the exchange floor to the highest bidders. Bidding was active.

POSTOFFICE DRAWN INTO NORRIS QUIZ

Electric Association Man Asks How Letter to Him Got Into Senator's Hands

OMAHA (Neb.) Oct. 31. (AP)—The Postoffice Department was drawn today into Senator Norris's campaign for re-election.

Thorne Browne, Nebraska director of the National Electric Light Association, asked postal inspectors to investigate the manner in which a letter written and mailed to him by J. B. Wootan of Chicago, but never delivered to Browne, came into Senator Norris's possession.

The letter was read by the Senator, opposed by former Senator Gilbert M. Hitchcock, in an address last night at Blair. Wootan is editor of the Public Service Magazine.

The contents of the letter, it was revealed, concerned "wire-tapping" charges against Senator Nye, chairman of the Senate Campaign Funds Committee.

Senator Norris said:

"I would be glad to have them investigate. Their conclusion that some one tapped the mails was just as silly as their conclusion that Senator Nye's aides tapped telephone wires.

"It is not so much a question of whether Browne got the letter as it is whether Wootan wrote it. And that is admitted. It (the letter) is evidence that power-trust magazines and publications, as well as officials, are trying to defeat me."

WRITER OF LETTER ASKING QUESTIONS

CHICAGO, Oct. 31. (AP)—James B. Wootan, editor of Public Service magazine and writer of a letter which cropped up today as an issue in the Nebraska Senatorial campaign, issued a statement tonight, in which he said:

"The point of the whole thing is that a letter written by me to my friend, Thorne Browne, never reaches Browne, but manifestly is delivered to some one else. What we went to know is: Who is that some one else? By whom was the letter delivered? And how does it happen a thing of this sort can be done with a letter regularly committed to the United States mails? If it develops the letter was intercepted, it will be important to know how and by whom it was done and at whose behest."

DRY WATCH ON SENATE DISCLOSED

Undercover Agent Sent to Capitol Hill Offices; Doran Explains Step

WASHINGTON, Oct. 31. (AP)—The disclosure was made here today that an undercover prohibition agent was stationed some time ago in the Senate office building.

When published reports to this effect were shown Dr. James M. Doran, former prohibition director and now commissioner of industrial alcohol, he said he had sent the agent to the building at the request of authorities there.

"It was my understanding," Doran said, "there never was any intention to spy on the members of the Senate, but merely to stop the activities of a bootlegger whose liquor-selling the authorities of Capitol Hill wanted stopped."

TWO MURDERED IN NEW YORK CABARET

NEW YORK, Oct. 31. (AP)—The musicians in a small East Fourth-street cabaret were packing up their instruments early today and half a dozen patrons still lingered at their tables when the door was flung open and a volley of pistol shots poured into the place. Charles Greco and Lawrence Viscordi fell dead with bullets in their heads and bodies. One musician was wounded. Police were unable to learn the motive for the shooting.

Espee Files Plea on Railway Here

WASHINGTON, Oct. 31. (AP)—The Southern Pacific Railroad asked the Interstates Commerce Commission today to require the Santa Fe either to divest itself of control of the Los Angeles Junction Railway, operating around Los Angeles, or permit the applicant to use junction facilities.

The commission is expected to institute an investigation in which the Santa Fe will be allowed to answer charges of discrimination in the operation of the Junction Railway set forth by the Southern Pacific complaint.

EVERY MORNING IN THE YEAR **Los Angeles Times** DAILY FOUNDED Dec. 4, 1881

The Times Building, First and Broadway. Phone MAdison 2345

90c per month DELIVERED BY CARRIER Single Copies, Daily 5 Cents Sundays, 10 Cents

By mail to Postal Zones 1 to 4, inclusive, including California, Arizona, Nevada, Utah, yearly $12.50, monthly $1.05; in Zone 5, including Colorado, Idaho, Montana, New Mexico, Oregon, Washington, yearly $16.00, monthly $1.50; in Zones 6, 7 and 8, balance of States, Canada and Mexico, yearly $18.00, monthly $1.50. POSTAGE PREPAID Entered as second-class matter Dec. 4, 1841, at the Postoffice at Los Angeles, Cal., under the Act of March 3, 1879.

SATURDAY MORNING, NOVEMBER 1, 1930. VOL. XLIX. NO. 333

JERSEYITES WILL ELECT MORROW

Republican Candidate Rates High on Ability

Intelligent Voters Believe Simpson Weak

Business Depression Not So Critical in State

BY CLINTON W. GILBERT

(Copyright, 1930, by the Public Ledger.)

NEWARK (N. J.) Oct. 31. (Exclusive)—In New Jersey the Democratic trend observable generally in northern and eastern industrial States meets certain counter-influences which are likely to keep the State Republican on November 4, next. An analysis of these factors helps to understand what is at work elsewhere.

In the first place, the Republican candidate for Senator, Dwight W. Morrow, is, whether he likes to be called so or not, wet. And, incidentally, that recent statement put forth to the effect that Mr. Morrow does not like to be called a wet does not mean that he is trying to play the usual political game of trying to be wet and dry at the same time.

DOESN'T LIKE "WET"

He is as he always has been from the start, opposed to the Eighteenth Amendment. His personal opinion is that the word "wet" so handy as a political designation, means nothing. A wet is one who is in any degree opposed to prohibition and for any reason. He may be for retaining the Eighteenth Amendment and trying to smuggle in wines and beers under it.

Mr. Morrow is opposed to the Eighteenth Amendment on principle. He probably sees the convenience of a three-letter designation of those who wish to get rid of Federal prohibition even though he dislikes its lack of precision.

Anyway, for the purposes of this article, Mr. Morrow is a wet. The result is that he does not suffer the opposition that William M. Butler, a dry, does in Massachusetts, and Senator McCulloch, a dry, does in Ohio, or that Mrs. McCormick, who has pleased neither wets nor drys, does in Illinois.

OTHERS OPPOSED

Opposition to prohibition furnishes a reason for a great many Republicans to vote against Mr. Butler, Mr. McCulloch and Mrs. McCormick. If a Republican wishes to vote against Mr. Morrow it will be chiefly on the ground that he expresses his discontent with existing business conditions. Then, too, the situation in New Jersey is different from that in some of the other normally Republican States, which are likely to go Democratic this year, and in this important respect.

Mr. Morrow is an especially strong candidate, the strongest Senate candidate that the Republicans have put up anywhere this year. He has made the impression on his State that he is an especially well qualified man to represent it in Washington. Personal strength in politics is an exception to all rules. The rule in politics is that all candidates of the party in power should suffer during an economic depression.

SIMPSON WEAK

This rule will apply only to a limited extent to Mr. Morrow. And particularly because his opponent, Alexander Simpson, is a weak candidate. In Ohio, for example, the situation is reversed. The Democratic candidate for Senator impresses the State as especially fit and the Republican candidate as not so. And in Massachusetts, while the Democratic candidate is not strong he personally is better liked than the Republican candidate.

Mr. Simpson is well known to the State. He does not inspire much confidence. He has made a rather cheap demagogic campaign which does not appeal to the intelligent and independent voters. He will get what may be called the resentment vote of New Jersey but he will not pull the full strength of his own party.

DEMOCRATS MAY AID

The Wilson Democrats of New Jersey, the voters who do not like The Hague machine, will vote for Mr. Morrow. And so will a considerable element which was pleased with Mr. Morrow's work in Mexico in appeasing the quarrel between church and state there.

Then, too, the reaction against business conditions probably will not influence as many voters in New Jersey as it will in some of the other States. At least, that is the opinion of well-qualified political observers in the State.

This is an element in the situation which is quite hard to gauge. It may produce a moderate overturn or it may produce a Democratic landslide in some places. But New Jersey to all appearances, has not been hit quite so hard by bad business as some other States have been.

PICTURES FAIL

Mr. Simpson has been hard put to it for pictures of a bread line to publish in his advertising. His first picture was quite easily recognized as something else than a bread line, and so was rejected. The one he finally caused to be published cannot be identified by Jersey men as taken in New Jersey.

So Mr. Morrow does not lose in two directions at once as do Republican Senate candidates in some other States that are expected to go Democratic, and at the same time has elements of relative personal strength that Republican candidates elsewhere have not.

RUTH McCORMICK'S ENEMY CASUALTY

William Hale Thompson

DISEASE TABLES CHICAGO MAYOR

(Continued from First Page)

matic return to the hustings, a sort of "homecoming" to the political battleground.

A crowd awaited his coming. There was no "Big Bill" on the platform, no cowboy hat waving at them in the familiar way.

A spokesman arose and made the brief announcement, Mayor Thompson, protesting his doctor's orders, had been carried on a stretcher to an ambulance and rushed to Passavant Hospital. Three surgeons at the moment were operating upon their patient.

Two hours later the Mayor's condition was pronounced satisfactory but the attendants said they could not predict the outcome for forty-eight hours.

G.O.P. LEADERS WILL BE ON AIR

(Continued from First Page)

dinner at St. Ann's Inn in that city, will include Senator Merriam, John L. McNab of San Francisco and a number of Orange county Republican leaders. The meeting will be in Birch Park.

WARNING ISSUED

At the East Side meeting Monday evening, Mr. Merriam, Louis B. Mayer, first vice-chairman of the Republican State Committee, State Senator J. W. McKinley and M. B. Silberberg will be among the speakers.

Declaring that there still may be confusion in the minds of some voters caused by the resemblance in the names of Gov. Young and Milton K. Young, the Democratic gubernatorial nominee, Mr. Mayer has issued a warning to voters. He said:

"Milton K. Young, the Democrat, contested in the Republican primary for the Republican nomination for Governor, although at the last minute and when it was legally too late, he attempted to have his name withdrawn from the Republican ballot.

"This act of Democratic Milton K. Young led to some confusion in the primary but it must not be allowed to confuse the voters in the general election on Tuesday.

SOLID SUPPORT

"The Republican ticket to be presented to the voters on Tuesday is headed by Mayor James Rolph, Jr., of San Francisco, as the party's nominee for Governor, and Senator Frank F. Merriam of Long Beach as its nominee for Lieutenant-Governor.

"The Republican party of the State is solidly behind Mayor Rolph, Senator Merriam and the other candidates on its ticket from the Governorship down to the Assembly.

"We are confident that the citizens of California will, in preponderant majority, cast their ballots for the nominees on the Republican ticket."

FEDERAL WORK PROGRAM HUGE

(Continued from First Page)

the early part of the next session of Congress.

"As a means toward expediting construction in these cases the department has under consideration the immediate use of another appropriation for the making of topographical surveys and test pit borings, which are usually paid out of the building appropriations. With such data at hand work on the plans and specifications for the buildings can be advanced to a point where the projects can be placed on the market for construction bids shortly after appropriations have been obtained from Congress."

NEW YORK PROVIDES JOBS FUND OF $400,000

NEW YORK, Oct. 31. (AP)—More than $400,000 voted by the Board of Aldermen for unemployment relief was made immediately available today by the Board of Estimate.

Of the money $236,000 will be used to provide work in the parks at $5.50 a day for 2000 men and $111,403 to make a recreation pier habitable and to furnish additional food and supplies.

GOV. YOUNG PLANS FOR UNEMPLOYMENT COMMITTEE

SACRAMENTO, Oct. 31. (AP)—Gov. Young issued a statement today lauding efforts to aid the unemployed and saying he will ask a number of prominent citizens in Northern and Southern California to serve on a State unemployment committee.

LEGION WILL GIVE UNEMPLOYMENT HELP

OMAHA, Oct. 31. (AP)—A general call of all Legion posts to begin work immediately to find or create jobs for the unemployed was voiced here tonight by Ralph T. O'Neil of Topeka, Kan., National Legion Commander.

HOOVER ACCEPTS BID

WASHINGTON, Oct. 31. (AP)—President Hoover today accepted tentatively an invitation to attend the seventh annual pilgrimage of Tidewater women at Cape Henry April 26.

RASKOB TARGET IN CRASH QUERY

Stock Investment Counsel Cited by G.O.P. Poster

His Advice Contrasted With That Offered by Mellon

Sheet Scheduled for Display Throughout Country

BY LAURENCE M. BENEDICT
"Times" Staff Correspondent

WASHINGTON, Oct. 31. (Exclusive)—Asking "Who caused the stock market crash?" the Republican National Committee today began circulation of a large advertising poster quoting a magazine article by John J. Raskob in August, 1929, influentially urging people to invest in common stocks and contrasting with advice from Secretary of the Treasury Mellon on March 15, 1930, that they ought to put their money in bonds.

The poster carries a facsimile copy of the Raskob magazine article entitled "Everybody Ought to Be Rich—an Interview with John J. Raskob by Samuel Crowther."

Up in a corner besides it is a New York Times headline under date of March 15—five months earlier than the Raskob interview, and six months instead of two before the stock market crash of October, 1929, year. The portion of the headline shown reads: "Mellon advises buying of bonds now by investors; yields as compared to high stock prices make them worth while, he says—'warning' conveyed in statement backs Reserve Board's speculative caution."

QUESTION PUT

Underneath the facsimile in large type is the query: "Did Raskob cause the crash?" Mr. Raskob, as chairman of the Democratic National Committee and as an operator in the stock market was in a position to wield tremendous influence."

The magazine interview gave an explanation by Raskob as to how great wealth could be obtained through the wise purchase of common stocks. For example, it contained these paragraphs:

"The common stocks of this country have in the past ten years increased enormously in value because the business of the country has increased. Ten thousand dollars invested ten years ago in the stock of General Motors would now be worth more than $1,500,000. General Motors is only one of many first-class industrial corporations.

FORECAST MADE

"It may be said that this phenomenal increase and that conditions are going to be different in the next ten years. That prophecy may be true, but it is not founded on experience. In my opinion, the wealth of the country is bound to increase at a very rapid rate. The rapidity of the rate will be determined by the increase in consumption, and under wise investment plans the consumption will rapidly increase."

In another paragraph he says: "No one can become rich merely by saving. Putting aside a sum each week or month in a sock at no interest or in a savings bank at ordinary interest will not prove big enough for old age unless life in the meantime be rigorously skimped down to the level of mere existence."

No comment from Republican national headquarters accompanies the poster, but it is understood the national committee is giving it wide distribution throughout the country and will publish it in newspapers as an advertisement.

BOURBONS' PLAN MEANS CHAOS SAYS WATSON

CHICAGO, Oct. 31. (AP)—Senator Watson of Indiana, Republican floor leader in the Senate, told a national wide radio audience tonight "no one could even begin to describe the appalling conditions that inevitably would come to pass," if a Democratic Congress were to be elected next Tuesday.

Senator Watson quoted from a recent radio speech of former Governor Cox of Ohio in which the latter said: "If the House and Senate are Democratic the existing tariff law will be repealed without hearings or any other ceremony."

Immediate repeal of the existing tariff law, Senator Watson said, would leave the country without any tariff law whatever and throw the entire business of the nation into "utter chaos."

"And it is worthy of thought, that the present Republican House will remain in authority until March 4," Senator Watson continued. "It would not be possible even to begin consideration of a proposition to repeal the present law before December, 1931, and if a Democratic Congress were to be elected next Tuesday, pledged to repeal the tariff when it comes into power, the business of the country would already be paralyzed through the intervening period. Uncertainty like a black pall would cover every industrial institution in the land."

The floor leader also quoted from radio speeches by John J. Raskob, chairman of the Democratic National Committee, and former Governor Smith, and said a joint debate appeared to be in progress between them as Raskob saw prosperity the way while Gov. Smith saw nothing but gloom continuing for an indefinite period.

YEARLY PRIZES TO BE AWARDED TO WRITE

NEW YORK, Oct. 31. (AP)—The funds to provide prizes for one author, one dramatist and one composer each year are provided in the will of Roy Lyndon Danks, 27-year-old member of a wealthy New Haven family, who was found dead in his gas-filled apartment here Saturday.

HEMORRHOIDS
And All Rectal Trouble—Ask Your Druggist For
P. C. OINTMENT
ITCHING, PAINFUL and TORTURING HEMORRHOIDS (piles)—and all other distressing rectal diseases—relieved immediately by the cooling, healing effects of P. C. Ointment. One trial convinces. Owl, Liggett and druggists generally have it, or will get it for you.
Produced and Guaranteed by the Pacific Coast Proctological Clinic.

RASKOB TARGET IN CRASH QUERY

Stock Investment Counsel Cited by G.O.P. Poster

His Advice Contrasted With That Offered by Mellon

Sheet Scheduled for Display Throughout Country

BY LAURENCE M. BENEDICT
"Times" Staff Correspondent

WASHINGTON, Oct. 31. (Exclusive)—Asking "Who caused the stock market crash?" the Republican National Committee today began circulation of a large advertising poster quoting a magazine article by John J. Raskob in August, 1929, inferentially urging people to invest in common stocks and contrasting it with advice from Secretary of the Treasury Mellon on March 15, 1929, that they ought to put their money in bonds.

The poster carries a facsimile copy of the Raskob magazine article entitled "Everybody Ought to Be Rich—an Interview with John J. Raskob by Samuel Crowther."

Up in a corner besides it is a New York Times headline under date of March 15—five months earlier than the Raskob interview, and seven months instead of two before the stock market crash of October, last year. The portion of the headline shown reads: "Mellon advises buying of bonds now by investors—yields as compared to high stock prices make them worth while, he says—'warning' conveyed anew—with brokers' loans near top, statement backs Reserve Board's speculative caution."

QUESTION PUT

Underneath the facsimile in large type is the query: "Did Raskob attshort? Mr. Raskob, as chairman of the Democratic National Committee and as an operator in the stock market was in a position to wield tremendous influence."

The magazine interview gave an explanation by Raskob as to how great wealth could be obtained through the wise purchase of common stocks. For example, it contained these paragraphs:

"The common stocks of this country have in the past ten years increased enormously in value because the business of the country has increased. Ten thousand dollars invested ten years ago in the stock of General Motors would now be worth more than $1,500,000. As General Motors is only one of many first-class industrial corporations.

FORECAST MADE

"It may be said that this phenomenal increase and that conditions are going to be different in the next ten years. That prophecy may be true, but it is not founded on experience. In my opinion, the wealth of the country is bound to increase at a very rapid rate. The rapidity of the rate will be determined by the increase in consumption, and under wise investment plans the consumption will rapidly increase."

In another paragraph he said: "No one can become rich merely by saving. Putting aside a sum each week or month in a sock at no interest or in a savings bank at ordinary interest will not provide enough for old age unless life in the meantime be rigorously skimped down to the level of mere existence."

No comment from Republican national headquarters accompanies the poster, but it is understood the national committee is giving it wide distribution throughout the country and will publish it in newspapers as an advertisement.

BOURBONS' PLAN MEANS CHAOS SAYS WATSON

CHICAGO, Oct. 31. (AP)—Senator Watson of Indiana, Republican floor leader in the Senate, told a nation-wide radio audience tonight "no man could even begin to describe the appalling conditions that inevitably would come to pass," if a Democratic Congress were to be elected Tuesday.

Senator Watson quoted from a recent radio speech of former Governor of Ohio in which the latter said the House and Senate are Democratic the existing tariff law will be repealed without hearings or any other ceremony."

"Immediate repeal of the existing tariff law, Senator Watson said, would leave the country without any tariff law whatever and throw the entire business of the nation into utter chaos."

And it is worthy of thought, to quote the present Republican House will remain in authority until March 4," Senator Watson continued. "It would not be possible even to begin consideration of a proposal to repeal the present law before December, 1931, and if a Democratic Congress were to be elected in Tuesday, pledged to repeal the tariff when it comes into power, the business of the country would simply be paralyzed through the interim period. Uncertainty like that would cover every industry and institution in the land."

The floor leader also quoted from two speeches by John J. Raskob, chairman of the Democratic National Committee, and former Governor Smith, and said a joint debate ought to be in progress between Raskob as Raskob saw prosperity ahead the way while Gov. Smith saw nothing but gloom continuing for an indefinite period.

EARLY PRIZES TO BE AWARDED TO WRITERS

NEW YORK, Oct. 31. (AP)—Trophies to provide prizes for authors, one dramatist and one poet each year are provided in the will of Roy Lyndon Danks, 32-year-old member of a wealthy New York family, who was found dead in his gas-filled apartment here today.

HEMORRHOIDS
and All Rectal Troubles
Ask Your Druggist For
. C. OINTMENT
PAINFUL and TORTURING
HEMORRHOIDS (piles)—and all other
rectal diseases—respond
to the cooling, healing
of P. C. Ointment. One trial
convinces. Get Lloyd's and druggist
will have it, or will get it for you.
Produced and Guaranteed by the
Pacific Coast Proctological Clinic.

WALES TO VISIT SOUTH AMERICA

Tour Next Year Will Be in Hoover's Footsteps

Full Itinerary and Date of Departure Not Set

Business Men Hope to Regain Trade Good Will

LONDON, Oct. 31. (AP)—The Prince of Wales, in his role of traveling salesman for old England, will cover much of the territory visited by President-elect Hoover on his South American tour in a trip which his Royal Highness will undertake early next year.

The royal heir's complete itinerary, and even the date of his departure, cannot be stated definitely, since both are still subject to change, Sir Godfrey Thomas, private secretary, said at St. James's Palace today.

FIVE NATIONS NAMED

Sir Godfrey did specify Argentina, Brazil, Chile, Peru and Cuba as nations which the Prince will visit. "There is a possibility of his Royal Highness entering the Argentine by way of the west coast of South America," he said.

In the event this plan is to be carried out the royal party will leave England probably in December on an ordinary passenger steamer, going direct to Havana. The visit to Cuba will be brief, his steamer remaining in Havana only a few hours before proceeding to the Panama Canal.

"His Highness is not making an affair of his Cuban visit," Sir Godfrey said, "but, of course, he will be delighted to see one more Latin-American capital."

PERU TO CHILE

From Peru the Prince will proceed to Chile and thence by rail across the Andes to Argentina and Brazil. Whether he will come home from Brazil in a British warship or by ordinary steamer has not been decided.

British business, whose South American investments total £1,000,000,000 sterling, has been hard hit by American and German competition.

Businessmen are greatly elated over the royal tour and plan to make of it an occasion to induce South America to give more thought to British goods.

TOBACCO BLAZE FATAL

DURHAM (N. C.) Oct. 31. (AP)—A Negro boy lost his life and 1,100,000 pounds of tobacco were destroyed in the burning of one of the American Tobacco Company's storage warehouses today.

WINNER OF NOBEL RESEARCH AWARD

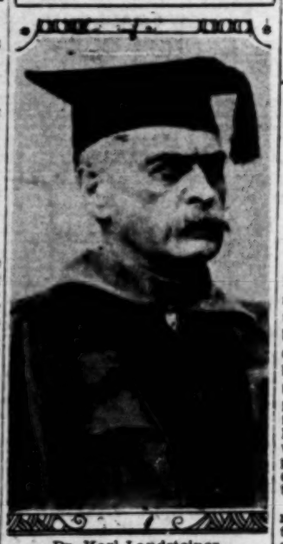

Dr. Karl Landsteiner

APE MAN'S KIN, NOT ANCESTOR

Nobel Medical Prize Winner Reads Blood Sign

Anthropoid Our Cousin Now Instead of Grandpa

Other Information Disclosed to Rockefeller Institute

NEW YORK, Oct. 31. (Exclusive) Man's blood relationship to the anthropoid ape, the diagnosis of paternity and the identification of blood stains as applied to criminal cases were discussed this afternoon by Dr. Karl Landsteiner, winner of the Nobel prize for medicine, in an interview at the Rockefeller Institute for Medical Research. Dr. Landsteiner received the award, which carries a money grant of approximately $48,000, yesterday for his discoveries in classifying different types of human blood.

The studies of Dr. Landsteiner are mostly concerned with research in the field of immunology. This science is of comparatively recent development, starting with successful immunizations against infectious diseases by Pasteur and the discovery of toxins and antibodies of their action in the last decade of the nineteenth century. The goal is immunization by synthetic serums.

BROTHER TO APE

Guardedly discussing his experiments with the blood of apes, Dr. Landsteiner said it had been found that a much closer relationship exists between man and the ape than exists between the ape and the monkey.

The ape, according to the immunologist, has blood almost identically like that of man, but the blood of the ape and monkey do not mix so readily when put into the test tube. This eliminates the ape as the "missing link" and advances the theory that both the ape and man originated from an ancestor even more remote than the anthropoid.

Regarding the identification of bloodstains, Dr. Landsteiner said the discovery had not been put to much practical use in criminal cases. It is easily possible, he said, to determine whether the blood on a suspected criminal's clothes belonged to the criminal or the victim.

BLOOD IDENTIFIED

"The comparison of cells in the bloodstain with those of the blood of the suspected criminal," said the doctor, "will immediately reveal whether they are related. If not of the same type, the next step is comparison with the blood of the victim. If they match guilt should be easily determined."

Dr. Landsteiner's study of the human-blood groups started in 1900 and led to the establishment of definite individual differences in human blood. The practical outcome of these findings was their application to the selection of donors for blood transfusion whereby this formerly dangerous operation became a safe and frequently used procedure.

Dr. Landsteiner was the first to infest monkeys with the virus of poliomyelitis of infantile paralysis.

IMMUNITY PUZZLE

The research in immunology, as explained by the doctor, was first to determine the action of serums on the blood. "One of the most remarkable and puzzling features of the immunity phenomena," said Dr. Landsteiner, "appeared to be the specific action of the antibodies on certain substances which had been introduced in the body by spontaneous infection or artificially."

First, the doctor discovered that actual chemical reactions took place and for the first time immunology was placed in the field of chemistry. A man who has had smallpox was given as an example. Some chemical reaction takes place and if he recovers he is immune from smallpox. Why is he immune from that specific disease? That is what Dr. Landsteiner is working on.

Live germs and dead germs were just germs until Dr. Landsteiner began taking them apart and classifying their chemical make-up. Now his work has progressed to the point where the chemical structure of a disease-fighting substance may be correlated to the chemical structure of the germ involved.

ARKANSAS WOMAN RUNS FOR CONGRESS

[A. P. photo]

Mrs. Otis Wingo

LITTLE ROCK (Ark.) Oct. 31. (Exclusive)—Arkansas after next Tuesday will have the distinction of having two women as Representatives in Congress with the election of Mrs. Otis Wingo to succeed her husband, who died recently. She has been nominated to fill the uncompleted portion of his term, as well as for the full term following, the nomination having been accorded her by the Democrats of the Fourth District in compliance with a deathbed wish expressed by Representative Wingo. The Republican organization of the district likewise has indorsed her.

She has two children, but was closely associated with the legislative activities of her husband.

QUAKE ZONE REBUILDING UNDER WAY

New City Already Rising Out of Ruins at Ancona; Death Count Unchanged

ANCONA (Italy) Oct. 31. (AP)—A new city is rising phoenix-like from the ashes of the Ancona laid waste by yesterday's series of earthquakes. The people who fled in terror as the earth rocked under their feet have turned to the job of reconstruction.

It was believed possible the toll of dead and injured might be somewhat larger than the official lists indicate, but the count remains at four dead here and thirteen at Senigallia, where the quake struck its heaviest blow. Public officials said in private they believe the Seningallia dead actually number thirty-five or more.

Some of the injured probably will die, too, for harassed physicians despair of saving the lives of all the 300 officially listed among the casualties.

CHILDREN RETURN TO THEIR NEW HOMES

ROME, Oct. 31. (AP)—While Northeastern Italy is digging out from the devastation of a new earthquake, 500 children left Rome today to return to the region stricken by another earthquake July 23, last.

The youngsters, many of whom are orphans, go back to new homes built by government funds to resist future earth shocks.

Oil Men Demand Duty Quiz Haste

WASHINGTON, Oct. 31. (AP)—Independent oil producers of the Southwest today urged the Tariff Commission to speed its inquiry into the comparative costs of production of American and Venezuelan crude oil, left on the free list in the 1930 Tariff Act after six attempts to make it dutiable had failed in the Senate.

Following the brief hearing, the third in four days in which the commission has listened to an airing of dissatisfaction over the Hawley-Smoot Act, individual members indicated a report may be expected in December.

Glendale Man to "Sell" Lot

CHICAGO, Oct. 31. (AP) — There were indications today that William Sallstrom will be able to return to his home in Glendale, Cal., with $10,000 in exchange for the "vacant" lot on which he found a $100,000 apartment had been erected without his knowledge or consent.

Officials of a title and trust company announced that the equity of Sallstrom and B. M. Berman, owner of the building, will be settled in such a way that Berman will receive a clear title to the lot in exchange for its value before the building was erected, which was estimated at $10,000.

Four men are asserted to have sold the lot to Berman by fraud.

Californians Get Hero Awards

PITTSBURGH, Oct. 31. (AP)—Two bronze medals and a death benefit of $80 a month were awarded by the Carnegie Hero Fund Commission today in recognition of acts of heroism performed by two residents of California.

The awards were two of forty-six made by the commission. They were to Mrs. Jay Booth Meredith of Merced Falls, Cal., whose husband died in trying to save a girl from drowning, and Mahlon V. Fales, Santa Cruz, for saving a schoolboy from drowning. Fales was given a bronze medal. Mrs. Meredith was granted both a medal and the death benefit.

STATIONS ORDERED OFF AIR

WASHINGTON, Oct. 31. (AP)—Radio stations KFHA at Gunnison, Colo., and KZM at Hayward, Cal., were ordered off the air by the Radio Commission today because of their failure to apply for renewal of licenses within the time specified by law.

WOODCOCK HAS ARIDITY HOPES

Bay City Club Told Dry Law Proves Workable

Private Violator Must Be Schooled, He Says

Director Sees Home Brewing as Beyond Reach

SAN FRANCISCO, Oct. 31. (Exclusive)—Lieut.-Col. Amos W. W. Woodcock, national prohibition director, told members of the Commonwealth Club in an address shortly after his arrival here today that he has sincere confidence in the workability of the national prohibition law, the stopping of the flow of illicit liquor in commercial quantities being a problem of cooperation between local and State authorities "and intelligent, honest, energetic Federal agents."

"As to the private violator," he said, "he will have to be educated to the evils of alcohol.

"Prohibition enforcement is akin to stopping gambling. We curb open gambling but we make no attempt to stop the bridge game in the home, although it is gambling, too

EDUCATE PUBLIC

"We have an appropriation of $40,000 for educational work. This is not for propaganda, but to investigate and tell the public exactly how enforcement is getting along. The public is entitled to know how this great experiment is working out, whether illy or well."

With the co-operation mentioned and the right personnel in the enforcement field, Woodcock declared he is "optimistic enough to believe the prohibition bureau can and will stop commercial traffic in intoxicating liquors."

One of the handicaps, he said, is his force of agents. There are only 1650 in the entire country. He has asked Congress for 500 additional agents, he said, to augment his own force. This, and the direct co-operation of State and local enforcement officers, will be of distinct advantage.

CAN'T INVADE HOME

Beer and wine in the home, Woodcock said, are beyond the reach of the prohibition bureau unless transportation or sale or both can be shown. Of this subject, he said:

"Regarding the making of beer and wine in the home, it is unlawful to make anything containing more than ½ of 1 per cent of alcohol. However, unless a householder sells or transports his beer or wine we cannot touch him. It is impossible to obtain a search warrant without evidence of a sale of liquor and we cannot go into a home without a search warrant. This applies principally to home-brew beer.

"As to wine, there is still more difficulty because the courts have held in the manufacture of fruit juices in the home, they must be 'intoxicating in fact' to obtain a conviction. Nothing is said about the actual percentage of alcohol.

CONSPIRACY CASE

"On the other hand, if a manufacturer of fruit juices or grape concentrates advertises or tells customers that the product can easily be turned into wine and the buyer is shown how to do it, the seller can be convicted of conspiracy to violate the law."

Having just arrived in California on his tour of the nation's enforcement divisions, Woodcock said he is not in a position to state yet what the extent is of enforcement co-operation here between local and Federal authorities.

CO-OPERATION BETTER

Generally, he said, co-operation is becoming more and more noticeable. In Philadelphia, for instance, the police closed 2000 bars, and in New York City, half the bootleg liquor cases arising in the Federal Court are cases in which the arrests were initiated or carried out by local authorities. In Chicago police officers were lent to the Federal Prohibition Bureau.

"I believe the prohibition force is composed of honest men," he said. "I have not heard a single charge of graft since I have been in office, and have not received a letter regarding crooked agents."

Young Pilot at Winslow, Ariz.

WINSLOW (Ariz.) Oct. 31. (AP)—Stanley Boynton, youthful eastern flyer seeking to set a junior transcontinental flight record, landed here at 12:45 p.m. (M.S.T.) from Thoreau, N. M. He took off from Guymon, Okla., this morning.

In a forced landing thirty miles east of Thoreau Boynton broke the tail wheel of his plane. He announced he will remain here tonight, leaving early tomorrow for Los Angeles with a stop at Kingman, Ariz.

FIRE DUE TO BLAST PERILS OIL REFINERY

MARTINEZ, Oct. 31. (AP) — The Martinez refinery of the Shell Oil Company was menaced by fire for a while today after two 10,000-gallon gasoline tanks ignited and exploded. Damage was estimated by officials at $15,000.

Washington Jury Clears Campbell

WASHINGTON, Oct. 31. (AP)—Herbert M. Campbell was acquitted today of the murder of Mary Baker, government clerk.

A verdict of acquittal was returned by a jury in District of Columbia Supreme Court after it had deliberated little more than half an hour.

The decision left unsolved the murder of the young government clerk, whose body was found in a culvert near Arlington National Cemetery April 12.

REPORTER WEDS MILLIONS

But Nan O'Reilly, $40,000,000 Bride, Keeps on Job After Secret Marriage in 1928

NEW YORK, Oct. 31. (AP)—She's married to $40,000,000, but she continues as a reporter. She rides to the office in a limousine, but gets out of it around the corner and "walks to work." She has a house with ten servants, but her typewriter is as battered as any.

She's Mrs. Silas Newton, nee Nan O'Reilly, and one of the few women sports writers in the country. She's been married for two years and even her closest friends apparently didn't know about it.

And how was it kept secret? Merely by not attempting to hide it.

"You won't fire me, will you?" was the first question she asked when her editor found out she was married.

Assured her job was safe, she heaved a sigh of relief and asked for a vacation. She and Mr. Newton are on a vacation now, somewhere in the Middle West.

They were married just before they sailed for Europe for the British open in 1928, he to participate, she to write about it.

Besides being an amateur golfer he is president of the Indiana Oil and Gas Corporation. He gave her $1,000,000 as a wedding present.

GIBSON SCOUTS FOR NAVY PACT

Ambassador Confers in Rome With Mussolini

Italy and France Reported to Be Nearer Accord

Paris Declares Government Offers Concessions

ROME, Oct. 31. (AP)—The unexpected arrival of Hugh S. Gibson, American Ambassador to Belgium, and his conferences today with high Italian officials made the Italo-French naval situation the chief topic of conversation in Rome tonight.

Although Mr. Gibson denied he is a special appointee of President Hoover to attempt settlement of the Italo-French naval disagreement, saying he merely is here as a member of the League of Nations preparatory disarmament commission, he said Italian and French conversations are continuing, and he predicted some results from them.

Official circles confirmed Mr. Gibson's statement he is not here in a special capacity to compose differences of the two nations, but added it would have been impossible for him to have discussed disarmament without referring to those differences.

They likewise confirmed his statement the Italo-French naval conversations, which recently failed at Geneva, have not been entirely broken off, and believe talks will be resumed at the preparatory commission's session at Geneva Thursday.

Government spokesmen said the French attitude has become more conciliatory and they are more hopeful of results.

Mr. Gibson, who is chief delegate for the United States to the preparatory commission sitting, will remain here several days and then go to Paris to confer with Premier Tardieu and Foreign Minister Aristide Briand.

The American envoy was received in audience today by Premier Mussolini. He also conferred with Dino Grandi, Foreign Minister, and Augusto Rossi and Gen. de Marinis, disarmament experts.

FRANCE WOULD MAKE CONCESSIONS TO ITALY

PARIS, Oct. 31. (AP)—Hugh S. Gibson, American Ambassador to Belgium, who long has played a prominent part in international disarmament conferences, was a front-page personage in the European press today, because he is striving to bring France and Italy together on their naval disagreement.

Premier Tardieu has frankly explained to Ambassador Gibson France's position.

France, it is learned in official quarters, is ready to make concessions on the naval problem without, however, admitting the principle of parity, the rock upon which Franco-Italian negotiations have struck.

If Ambassador Gibson carried any message to Premier Mussolini from Premier Tardieu, it is believed here to be that France has no desire to isolate Italy, and that on the contrary she hopes through a binding naval accord to establish friendly and helpful relations in all domains.

GIBSON REPORTING PROGRESS TO WASHINGTON

WASHINGTON, Oct. 31. (AP)—Secretary Stimson said today Ambassador Gibson is reporting fully to him on the informal conversations in Paris and Rome, in connection with efforts for Franco-Italian naval accord.

THE MAY CO.

RADIOS WILL BE SOLD UNTIL 9 TONIGHT

Current Model
$193.20 Factory List Price

EDISON
LIGHT-O-MATIC
RADIO
$109
COMPLETE

So tremendous was the response of those who took advantage of the opportunity to shop in the evening that once more The May Company makes it possible for those who cannot come in during the day to purchase after usual closing hours.

NOTE WELL: The entire store will NOT remain open. A portion of the first floor—reached through the Broadway doors nearest 8th street will be open until 9 P. M. If you come in the evening, come to these doors.

This great radio, delivered, installed
$11 DOWN Balance, plus small carrying charge, in equal Monthly payments.
(The May Company—RADIOS—Fourth Floor)

[Political Advertisement]

VOTE YES
to improve California's only state-owned harbor
ON NO. 9

The harbor, located at San Francisco, belongs to everybody in the State.

These improvements are imperatively needed to accommodate California's fast growing commerce and to build more markets for California products.

This act passed unanimously by the Legislature and endorsed by the Chambers of Commerce of Los Angeles, San Diego and San Francisco, the California Taxpayers Association, Harbor Board of Los Angeles, and representatives of agriculture, labor and business throughout California.

NO TAXES
—must be repaid out of earnings

MYER SIEGEL & Co.
733 south flower . . . los angeles
in pasadena in hollywood
FOUR CONVENIENT AUTO PARKS IN OUR BLOCK

The Snug Felt Hat
is youth's choice
7.50
This debonair model with novel, metal ornament, is one of a delightful group in costume colors.

Junior Misses' Section . . . First Floor

A Stadium Success
THE FLECKED TWEED SUIT

featured Saturday at . . .
39.75

It's stupid to shiver through a football game when you can be so warm and gay in this swank flecked tweed! The three-quarter, youthfully belted coat, deep pockets and bright crepe blouse make it equally smart for "trot-about" wear.

Sizes 13, 15, 17

As sketched in black with green fleck, empire green blouse. Others in wine, green and black with white.

Military Schools
SAN DIEGO army and navy ACADEMY
"The West Point of the West." A fully accredited school preparatory to College, West Point and Annapolis, with a Lower School for young boys. Land and aquatic sports during entire year. Christian influence. The largest private school west of the Mississippi River. For catalog, address COL. THOS. A. DAVIS, Pres. (Late Capt. 6th U. S. Infantry.) Box T, Pacific Beach, Calif.

University-Westwood
- Branch -
1088 Westwood Boulevard
at Kinross Avenue, in
WESTWOOD VILLAGE

Opening Saturday, November 1, 1930

Continuing our policy of making the service of this Bank conveniently available throughout the city, we are opening our thirty-fifth banking office, in Westwood Village, under the managership of Mr. John R. Holt.

Opening Reception
from 9 a.m. to 9 p.m.

CITIZENS NATIONAL TRUST & SAVINGS BANK
35 BANKING OFFICES THROUGHOUT LOS ANGELES

BOARD MOVES TO SAVE HOMES

Federal Agency Has Remedy for Family Perils

Production Based on Needs of Nation Urged

Uncertainty of Work Now Gravest Menace

WASHINGTON, Oct. 31. (AP)—To save the threatened American home, Dr. Louise Stanley, chairman of the committee on the family, advocated a national production program based on national consumption needs in her report for the coming White House child conference.

Chief of the Federal Home Economics Bureau, Dr. Stanley granted that statistics on marriage, divorce and proportion of births to population now seem to indicate family disintegration. But she found family life worth saving.

Machine-equipped industry, her committee discovered, had invented elaborate procedures for housekeeping and created new wants with a multiplicity of products. The home researchers saw, keeping pace with this trend, increased urbanization, growth of apartments and flats, less space per person, less privacy, less family entertaining, more dependence on outside amusements, fewer children, and the cost of a child increased.

REMEDY OFFERED

Fitting production to goods used, the committee held, would stabilize the market, obviate the unemployment and migration "which give to urban family life its most objectionable features," enable the worker to establish a permanent home and give to the child family security.

Dr. Stanley's committee placed the official stamp of approval on the wife and mother working outside the home, "if she can earn enough to pay for the goods or services she would produce in the home and get more enjoyment in this outside work."

It also nodded at the homemaker buying food prepared outside the home, provided she knew its quality and composition.

Family discussion of the family budget, both of money and of time, was advised as a home-integrating factor.

ORIGINAL STUDIES

Many original researches, including a study of home environment of 9000 school children, went into the committee conclusions, which also were based on census reports and all other available family facts and figures.

The committee found: Marriage earlier, families larger, in manufacturing centers; percentage of married population increasing as the size of the community decreases; size of family decreasing as size of community increases; illegitimate births increasing with size of community; divorces increasing with size of community; more childless couples in cities; city families moving more frequently than rural families.

While these results appeared pessimistic for the city family, the Stanley report said, evidence from the study of 9000 school children showed city children better adjusted than rural children.

The committee recommended school and college courses "to further the satisfactions of intelligent participation in family life and to prepare for courtship, marriage and parenthood."

CHURCHMEN TO DEBUNK MARRIAGE

Presbyterians Lay Plans to Take Leadership for Remedying Conditions

DETROIT, Oct. 31. (AP)—Members of the commission on marriage, divorce and remarriage of the Presbyterian church held their fall meeting here today intent on providing leadership in the matter of marriage and divorce.

"There is an honest longing among people for leadership on this question," Rev. Ralph Marshall Davis, Erie, Pa., chairman of the commission, said. "Irresponsible moralists have prescribed many remedies which dispute the basic Christian morality of marriage.

"There is today a real need for debunking marriage. The false values which have been attached to both marriage and divorce must be eradicated, and for this service we must depend upon the ministry of all denominations.

"Our aim is to make clear the ideals of marriage, to assist youth in avoiding the tragedies of youth, to secure life against companionless existence and to provide for all access to a normal Christian home."

The commission has approved the employment of a research secretary and plans to gather data for a scientific study of the entire subject of marriage and divorce. It is cooperating with the Federal Council of Churches, other religious organizations, social-research agencies and universities.

Three Accused in Dry Killing

KEY WEST (Fla.) Oct. 31. (AP)—Warrants charging first-degree murder were issued here tonight for three government agents in connection with the disappearance Wednesday of Willie Demeritt, asserted rum runner, off the Florida Keys. The men named are H. B. Bowry, chief boatswain commanding Coast Guard picket boat No. 2210; Everett Charlow, engineer of the craft, and Oscar Lounders, customs agent.

Demeritt is said to have been fatally wounded by bullets from pistols of the two Coast Guardsmen when he and three companions ignored orders of the Guardsmen to cease throwing overboard contraband liquor from the motorboat Merita.

CONFESSION MADE IN ABDUCTION PLOT

[A. P. Telephoto]
Vernon Ahlgren

KIDNAPERS' WOMAN AIDE IN CUSTODY

Confession to Cooking for Captors of Banker Reported by Officials

KEWANEE (Ill.) Oct. 31. (AP)—Two members of the kidnap band were still missing tonight, but the house where Earl Yocum, wealthy Galva (Ill.) bank president, was held captive for three days, and the woman who cooked meals for the banker and his four captors were located.

Sheriff Nash and State's Attorney Melin of Henry county said the woman, Mrs. Frank Stockers, readily admitted her home in Lacon, Ill., was used by the gang.

Search for the house followed a confession made by Vernon Ahlgren, Galva mechanic, who is one of two of the asserted gang in custody. Two others are being sought.

Mrs. Stockers told the officers arrangements for keeping Yocum at her place were made by Floyd Winslow, an ex-convict, who also was implicated in the Ahlgren statement.

She cooked the meals, she said, and passed them to Winslow. To assure she should not see any others of the gang or Yocum, she told the officers, Winslow ordered her to remain in her bedroom whenever members of the gang, other than himself, went in or out.

Winslow is one of the men sought. Orville Whiskers is the other. Ahlgren is in jail here and Harry Whiskers is held in jail at Cambridge.

Yocum was released when the kidnapers were told money awaited them at an agreed place. Ahlgren in his confession, said they found a dummy package.

FLYING SHIP TESTED FOR OCEAN HOP

DO-X in Flight to Try Instruments for Start to New York Soon

ALTENHEIM (Switzerland) Oct. 31. (AP)—Germany's great flying ship the DO-X, which has carried aloft as many as 169 persons, but never has been away from sheltered Lake Constance, is about ready to leave the nest in which it was hatched.

On Sunday if the weather is favorable the world's largest flying boat will leave for Amsterdam on what, if it all goes well, will be the first leg of a cruise to New York.

After Amsterdam the DO-X will go to England and then to Lisbon, whence the start will be made for the American metropolis via the Azores and Bermuda. Maurice Dornier, in charge of the flight, said today the earliest possible start from Lisbon would be November 10, which probably will put the airplane in New York two days later.

So in preparation for this great venture the DO-X was given another trial flight over Lake Constance today, principally to test the instruments and to show twenty-five newspaper men how the craft looks from the inside while cruising.

It was in the air only an hour but that was enough to convince Commander Christiansen everything was in order.

COLUMBIA CREW SEEK PASSAGE ON FLIGHT

BERLIN, Oct. 31. (AP)—Capt. J. Errol Boyd and Lieut. Harry P. Connor, trans-Atlantic aviators, intend to join the projected flight of the flying boat DO-X to the United States if possible.

The airmen, who recently flew from North America to England in the monoplane Columbia, arrived here today in the veteran transoceanic craft and announced they were going on to Friedrichshafen to confer on participation in the DO-X expedition.

R-101 Survivors Before Inquiry Describe Crash

LONDON, Oct. 31. (AP)—Four men who escaped with their lives from the inferno of the dirigible R-101 when she crashed and burned on a hillside near Beauvais, France, today recounted those terrifying moments just before the wreck at the court of inquiry investigating the disaster.

So harrowing was the experience that two of them asked the court not to compel them to describe the agonized screams of their comrades perishing in the flames, and the commission was as gentle as circumstances permitted in questioning A. J. Cook, H. J. Leech and V. Savory, engineers, and Arthur Disley, the radio operator.

SOLAR SPEEDER CAUSES ICE AGE

Theory of Glacial Periods Told Optical Society

Sun in Cosmic Dust Clouds Believed Explanation

Coronal Rays During Eclipse Studied for Solution

CHARLOTTESVILLE (Va.) Oct. 31. (AP)—Solar eclipse studies that may in future years reveal the cause of the earth's great glacial periods were described to the Optical Society of America today.

The glacial theory is one recently advocated by the astronomer, Dr. Harlan T. Stetson, that the sun at times may travel through dust clouds in space which shadow its rays sufficiently to reduce earth's temperature to ice age levels.

The studies themselves are merely measuring, in eclipse after eclipse, the varying brightness of light in the sun's pearly corona. They were described today by Dr. Stetson, who is director of the Perkins Observatory of Ohio Wesleyan University. He said a recently perfected instrument, the Macbeth illuminometer, measured this light in the Malayan eclipse last year and again this month in the Southern Pacific Ocean eclipse observed by Americans at Niuafou Island.

CORONAL LIGHT

By obtaining many measurements of the coronal light and making them accurately enough, he said, astronomers may finally determine much now unknown about the cause of the light fluctuations. One of these studies concerns the sources of the coronal light. One theory of the source which Dr. Stetson said deserves "serious consideration" is the possibility that it is in part reflected from dust particles and so is an evidence of the dust clouds.

In his recent analysis of dust cloud effects Dr. Stetson pointed to astronomical evidence of their existence in the path the sun is known to be traveling. He commented upon effects of dust particles scattered in the earth's atmosphere by the Pelee and Katmai eruptions and said:

SHUT OFF HEAT

"The dust particles act much as a screen to the radiation of the sun and are undoubtedly responsible for decreased solar radiation reaching earth during those years. If such can be the effect of a relatively thin shell of volcanic dust it is more than likely that the passage of the solar system through a cosmic dust cloud would result in lowering the temperature of the earth by several degrees.

"If such lowered temperature should persist for any considerable length of time winter snows would cease to melt and an ice sheet of vast extent would gradually form in the otherwise temperate zones. This appears to be one of the most plausible explanations of the well-known glacial periods."

DRY MAKES WET BOAST BOOMERANG

Antialcoholism League's Chief Causes Statement on Canvass to Hit Back

WASHINGTON, Oct. 31. (AP)—Ernest H. Cherrington, general secretary of the World League Against Alcoholism, said in a statement tonight there has been no reversal of public opinion on prohibition, "but rather a continuously growing support of the dry policy."

The statement was issued in answer to the announcement last Tuesday by the Association Against the Prohibition Amendment that 371 replies to 823 questionnaires it sent to Congressional candidates to ascertain their prohibition views show 265 for and 99 against repeal of the Eighteenth Amendment.

This announcement, Cherrington said, demonstrates that "more than two-thirds and possibly four-fifths of the candidates for the House and Senate are probably supporters of prohibition."

"It is hard to believe any enemy of prohibition or ardent friend of repeal would lose the opportunity thus afforded him of making clear his position on this question, especially to the Association Against the Prohibition Amendment, unless he were quite certain that a wet declaration would jeopardize his election in a dry State or Congressional district," he added.

"In other words, the 452 who probably threw the wet questionnaire into the waste basket were either convinced believers in prohibition or else recognized the political unwisdom of making any statement which might be interpreted as unfriendly to the Eighteenth Amendment."

HARD LUCK DOGS TRAIL OF PITTMAN

Nevada Senator and Wife Both in Same Hospital With Broken Legs

WASHINGTON, Oct. 31. (AP)—It wasn't a campaign year for Senator Pittman of Nevada and he looked forward to some rest this summer from the long grind of Congress, but he now claims a hard-luck role that will overshadow that of any of his campaigning colleagues.

First, the Pittman residence here burned down—twice. Then Mrs. Pittman went out recently to inspect work on the new home. She fell and a leg was broken.

Senator Pittman rushed east from a committee hearing to be with Mrs. Pittman. Getting out of an airplane upon his arrival a loose board on the platform threw him and he broke a bone in his leg. He is now in the same hospital with Mrs. Pittman.

SHIPPING NEWS AND ACTIVITIES AT LOS ANGELES HARBOR

LASSCO-MATSON COMBINE STIRS

Harbor Held Due to Benefit Greatly by Deal

Gain in Cargo and Tourist Traffic Forecast

New Sailing Schedule for Fleet in Making

BY WAYNE B. CAVE

Alternate trips of the $7,000,000 liner Malolo to Hawaii from Los Angeles and San Francisco is one of the direct gains to Los Angeles expected from the merger of Lassco and Matson Line interests announced yesterday.

Details of the combine, regarded as one of the most important to California shipping in years, gradually are being aired.

"It will mean increased sailings and increased tourist and freight movements in and out of this port," it was declared yesterday by Ralph J. Chandler, vice-president and general manager of the Los Angeles Steamship Company. "We already are working on the new schedules and I can assure you the pooling of operations will prove a happy one for Los Angeles, and a great convenience to the entire State."

Incidentally the combination will give Matson Navigation Company its first direct hook-up with the Pacific - Atlantic intercoastal trade through Lassco's owning interest in the fleet of the Arrow Line. The combine likewise will give Los Angeles more intimate contacts with the Antipodes through Matson's subsidiary, the Oceanic Steamship Company, and through Matson's freight branch of the Oceanic and Oriental Navigation Company.

The Yale and Harvard, also figuring in the merger, will afford a convenient shuttle service to and from San Francisco, Los Angeles and San Diego in serving the combine's ships plying to Hawaii and Australia.

Los Angeles Steamship Company will not lose its identity. In Southern California the outfit will continue to be known as Lassco; in the north it will remain Matson, while in the east both names will be carried in schedules and exploitation.

The increased schedules are expected this month, but the full benefit locally of the merger is not to be felt until completion of the three new $7,000,000 to $8,000,000 ships, two of which already are under construction at Bethlehem's Fore River plant.

OCTOBER SHIPPING ACTIVITY REVIEWED

Ship arrivals at the port last month came within striking distance of the 2,000,000-ton mark, there being 677 incoming ships, totaling 1,988,676 net tons, according to the report of the Marine Exchange. Although 691 ships entered the port in September, last, and 711 in October, 1929, both months were short of the tonnage record established last month.

By trades, there were 224 passenger vessels, 229 in general cargo trade, 157 oil-tankers, fifty-three lumber carriers and fourteen ships in miscellaneous trades. Of these, 204 were in foreign trade, 129 in intercoastal service and 344 in coastwise trade.

In commerce totals last month's port business totaled 2,243,084 tons, worth $80,383,643, against 2,227,659 tons, valued at $79,860,507, for September, last, and 2,193,890 tons, worth $97,029,394, for October, 1929.

Petroleum shipments last month suffered a slight decrease, totaling 9,746,955 barrels, against 10,114,130 barrels for September, last, and 10,955,756 barrels for October, 1929. Lumber receipts also suffered, incoming shipments last month amounting to 71,906,000 feet, as compared to 75,596,000 feet for September, 1930.

The French Line's big turbine passenger carrier Wisconsin will be open for public inspection at Berth 230, Terminal Island, from 10 a.m. to 3 p.m. tomorrow, it was announced yesterday by Harold G. De Golia, district passenger agent. The Wisconsin will arrive late today from Le Havre and sail for San Francisco Monday evening.

Kokusai Kisen Kabushiki Kaisha, operating more than thirty Japanese steamers in world freight trade, will inaugurate general cargo service from Los Angeles Harbor to Japan with the sailing from this port on the 7th inst. of the steamer Glasgow Maru, it was announced yesterday by Swayne & Hoyt, Inc., who will be local agent. She will be followed on November 28 by the steamer Keifuku Maru and other vessels at twenty-one-day intervals. The "Four K" liners will load here for Kobe, Osaka, Nagoya and Yokohama.

Probable renewal of calls here by ships of the Blue Funnel Line, en route from New York to Japan, is reported following the visit here two weeks ago of A. Calenso, direct from Liverpool, the home of Alfred Holt's fleet of more than 100 ships. The motorship Dolius of that line is scheduled to call here for cotton in January, on what is believed a feeler toward inauguration of regular service. Dodwell & Co., are agents. Blue Funnel ships plied into here eight years ago in almost a noncompetitive service, but since its withdrawal the trade has developed a wealth of other services.

Eleven thousand tons of cargo will be handled by the Outer Harbor Dock and Wharf Company this week-end. Discharging are the Danish motorship Panama, 1200 tons, and the Grace motorship Cusco, 1200 tons of Chilean nitrate. The Dutch freighter Modjokerto sailed with 2500 tons last night for the East Indies. Tomorrow the Mallory freighter will bring 5000 tons of sulphur from Texas, and the Muncaster Castle will lift 1000 tons for the Orient.

AIR MAIL SCHEDULE

NEW YORK VIA SALT LAKE
Eastbound—Day. Leave Los Angeles 7:35 a.m.—Daily—Arrive New York 6:20 p.m.
Eastbound—Night. Leave Los Angeles 7 p.m.—Daily—Arrive New York 6:40 a.m.
Westbound—Day. Leave New York 11 a.m.—Daily—Arrive Los Angeles 5:25 p.m.
Westbound—Night. Leave New York 8 p.m.—Daily—Arrive Los Angeles 4:15 a.m.

NEW YORK VIA KANSAS CITY
Eastbound—Leave Los Angeles 5 a.m.—Daily—Arrive New York 6:15 p.m.
Westbound—Leave New York 8 a.m.—Daily—Arrive Los Angeles 8 p.m.

LOS ANGELES—ATLANTA
Eastbound—Leave Los Angeles 5:35 a.m.—Daily—Arrive Atlanta 6:15 p.m.
Westbound—Leave Atlanta 8 a.m.—Daily—Arrive Los Angeles 7:11 p.m.

COASTWISE ROUTE
Northbound—Leave Los Angeles 11:45 p.m.—Daily—Arrive Seattle 11 a.m.
Southbound—Leave Seattle 7 p.m.—Daily—Arrive Los Angeles 6:35 a.m.

TRANS-PACIFIC MAIL

Following schedule of sailing is provided by the Los Angeles Postoffice:

Nov. 2, from Los Angeles. Mail for Panama, Canal Zone, Peru, Chile, Bolivia and Ecuador.

Nov. 3, from San Francisco. Hawaii, Dutch East Indies, China, Japan and Korea.

For connections at Seattle, mail must leave Los Angeles the second day prior to date of sailing, not later than 1:10 a.m.

To connect at San Pedro for the Hawaiian Islands every other Saturday, mail must leave Los Angeles at 8:30 a.m. on Saturday.

Note: To connect at San Francisco, mail must leave Los Angeles on dispatch made not later than 3:00 p.m. the day prior to date of sailing.

Sun, Moon and Tides

Nov. 20 | Nov. 27 | Nov. 6 | Nov. 13

SATURDAY, NOVEMBER 1
Sun rises 6:13 a.m., sets 5:01 p.m.
Moon rises 2:52 p.m., sets 1:39 a.m.

TIDES, LOS ANGELES HARBOR

Nov.	Low		High		Low		High	
1	0:00	0.9	6:37	4.8	12:41	2.0	6:14	4.4
2	[illegible]	[illegible]	[illegible]	[illegible]	[illegible]	[illegible]	[illegible]	[illegible]
3	[illegible]	[illegible]	[illegible]	[illegible]	[illegible]	[illegible]	[illegible]	[illegible]
4	[illegible]	[illegible]	[illegible]	[illegible]	[illegible]	[illegible]	[illegible]	[illegible]
5	1:37	1.5	[illegible]	[illegible]	[illegible]	[illegible]	[illegible]	[illegible]
6	2:00	1.7	8:26	6.2	3:20	-0.2	9:35	4.0
7	2:25	2.0	8:53	6.3	3:59	-0.4	10:20	3.8

Note: Tides are given in order of occurrence; first column denoting time and second column height in feet above or below mean low water. Light face type denotes a.m.; black face p.m.

SHIPPING

PASSENGER SCHEDULE
VESSELS ARRIVING

	Berth
Saturday, November 1—	
Cellina, Mediterranean ports via San Jose de Guatemala, 8 a.m.	230E
Pella, San Francisco, 8 a.m.	231
Calawaii, Hilo-Honolulu, 4 p.m.	156
Wapama, San Francisco, 8 a.m.	88
Harvard, San Francisco, 10 a.m.	155
Wisconsin, Dunkirk and Havre via La Libertad, 8 p.m.	230E
Canada, San Francisco, 8 a.m.	240
Sunday, November 2—	
California, San Francisco, 9:30 a.m.	152
President McKinley, Orient via San Francisco, noon	232B
Yale, San Francisco, 10 a.m.	155
Harvard, San Diego, 2 p.m.	155
Emma Alexander, Ensenada via San Diego, 8 a.m.	153
Dorothy Alexander, Ensenada, 4 p.m.	153
Admiral Watson, Portland via San Francisco, 9 p.m.	154
Muncaster Castle, New York via Newport News, 7 p.m.	51
Bolivar, San Francisco, 8 a.m.	90
Montevideo Maru, Buenos Aires via Galveston, 8 a.m.	226E
Monday, November 3—	
Humboldt, San Francisco, 10 a.m.	155
Chichibu Maru, Orient via San Francisco, 8:30 a.m.	230A
Venezuela, San Francisco, 8 a.m.	188
Oakland, San Francisco, 8 a.m.	157
Lochkatrine, San Francisco, 8 a.m.	187
Pacific Grove, Glasgow and Manchester, 8 a.m.	188
Cadaretta, Seattle via S. F., 8 a.m.	160

VESSELS SAILING

	Berth
Saturday, November 1—	
Cellina, San Francisco, 5 p.m.	230E
Pella, Mediterranean ports, 5 p.m.	231
Wapama, San Francisco, 7 p.m.	88
Harvard, San Diego, 3 p.m.	155
Panama, San Francisco, 5 p.m.	51
Glymont, Seattle via San Francisco, 5 p.m.	180
Heiyo Maru, Chile and Peru via Manzanillo, 1 p.m.	230A
Diamond Head, Honolulu-Hilo, noon	88
Knute Nelson, San Francisco, 3 p.m.	90
Canada, Scandinavian ports via London, 5 p.m.	240
Sunday, November 2—	
Yale, San Diego, 3 p.m.	155
Harvard, San Francisco, 4 p.m.	155
Bolivar, Mexican ports, 5 p.m.	90
Emma Alexander, Seattle via San Francisco, 9 p.m.	153
Monday, November 3—	
Wisconsin, San Francisco, 5 p.m.	230E
California, N. Y. via Havana, 5 a.m.	152
President McKinley, Orient, via San Francisco, noon	232B
Admiral Watson, San Diego, 11 a.m.	154
Muncaster Castle, Manila (direct), 5 p.m.	51
Venezuela, New York via Mexican and Central American ports, 5 p.m.	188
Oakland, Hamburg, Bremen, Antwerp, 5 p.m.	157
Lochkatrine, Liverpool, London, Rotterdam, 5 p.m.	187
Pacific Grove, San Francisco, 5 p.m.	188

VESSELS IN PORT
Midnight, Friday, October 31

PASSENGER VESSELS

Batoe, steamer (Dutch)	Anc.
Panama, motorship (Dan.)	52
Diamond Head, steamer	88
Heiyo Maru, motorship (Jap.)	230A
Knute Nelson, motorship (Nor.)	90
Glymont, steamer	180

CARGO VESSELS

Golden Mountain, steamer	L.B.-47
Calmex, steamer	59
Golden Wall, steamer	L.B.-45
Charles R. McCormick, steamer	178
Centralia, steamer (Pan.)	84
Hanover, steamer	191
Golden Coast, steamer	60
Silveroak, motorship	107
Munleon, steamer	171
Silverguava, motorship (Br.)	107
Steel Ranger, steamer	82
Selma City, steamer	190
Admiral Fiske, steamer	154
Wales Maru, steamer (Jap.)	230E

OIL CARRIERS

Kewanee, tanker	119
Chilsco, tanker	142
Chilbar, tanker	142
Chiloil, tanker	142
California, tanker	107
Orkanger, tanker (Nor.)	Anc.
Bisco, tanker	Anc.
Harbor, tanker	107
Shabonee, tanker	Anc.
Acasta, tanker (Nor.)	Anc.
Washington, tanker	107
La Purisima, tanker	241
Tamiahua, tanker	Anc.
Ontariolite, tanker (Br.)	150
Cities Service Oklahoma, tanker	L.B.-56
Salsaas, tanker (Nor.)	Anc.

LUMBER CARRIERS

Eureka, steamer	224
San Pedro, steamer	224
El Capitan, steamer	71
Elizabeth, steamer	226A
H. W. Baxter, steamer	L.B.-62
Missoula, steamer	224
Olympic, steamer	107
Trinidad, steamer	224

LOCATION OF BERTHS
Outer Harbor, 35 to 73.
San Pedro, 74 to 98.
West Basin, 101 to 149.
Wilmington, 150 to 190.
East Basin, 191 to 204.
Terminal Island, 205 to 241.
Long Beach, 41 to 97.

RADIO REPORT

The Radio Corporation of America, in co-operation with the United States Health Service and the Seaman's Institute, will receive requests through the KSE station at Los Angeles Harbor, for medical and surgical services from ships at sea.

LOS ANGELES STATION
Noon, October 30

CHINA ARROW, Los Angeles for Balboa, 430 miles north of Balboa.
LEWIS LUCKENBACH, Balboa for Los Angeles, 633 miles south of Los Angeles.
EASTERN SUN, Balboa for Los Angeles, 1490 miles south of Los Angeles.
LENA LUCKENBACH, Balboa for Los Angeles, 1362 miles south of Los Angeles.
ESTE, Los Angeles for Balboa, 180 miles south of Los Angeles.
LAKE GORIN, Los Angeles for Balboa, 1247 miles north of Balboa.
AGWAWORLD, Los Angeles for Balboa, 1621 miles south of Los Angeles.
DAVID McKELVY, Balboa for Port San Luis, 1753 miles south of Port San Luis.
WISCONSIN, San Jose for Los Angeles, 792 miles south of Los Angeles.

8 p.m., October 30

MONTEBELLO, Los Angeles for Valparaiso, 1407 miles north of Valparaiso.
SILVER SANDAL, Balboa for San Francisco, 948 miles south of San Francisco.
CITY OF HONOLULU, Honolulu for Los Angeles, Lat. 22.00 N., Long. 136.00 W.
PANAMA, Balboa for Los Angeles, 97 miles south of Los Angeles.
LOCKMONAR, Los Angeles for San Francisco, 60 miles north of Los Angeles.
SALLY MAERSK, Manila for Los Angeles, 1600 miles west of Los Angeles.
RAJAHSTAN, Balboa for Vancouver, 610 miles south of Los Angeles.
STANDARD SERVICE, Topolobampo for Los Angeles, 700 miles south of Los Angeles.
MONTEVILDEO MARU, Balboa for Los Angeles, 1000 miles south of Los Angeles.
LA PLACENTIA, Balboa for Los Angeles, 1800 miles south of Los Angeles.
NORTHWESTERN, Uncle Sam Bank for San Diego, 30 miles south of San Diego.
CHICKEN OF THE SEA, Los Angeles for fishing bank, 580 miles south of Los Angeles.
WILLIAM ISOM, Los Angeles for Seattle, 1032 miles south of Seattle.
FELIX TAUSSIG, Everett for Los Angeles, 495 miles north of Los Angeles.

Noon, October 31

BRITISH STAR, Balboa for Los Angeles, 1032 miles south of Seattle.
CALICHE, Balboa for Los Angeles, 714 miles south of Los Angeles.
ABSAROKA, San Francisco for Balboa, 2664 miles north of Balboa.
MALLEMAK, Balboa for Los Angeles, 480 miles south of Los Angeles.
FELIX TAUSSIG, Everett for Los Angeles, 245 miles north of Los Angeles.
LILLIAN LUCKENBACH, San Francisco for Los Angeles, 180 miles north of Los Angeles.
FLORENCE LUCKENBACH, San Francisco for Los Angeles, 174 miles north of Los Angeles.
TEXAS, Balboa for Los Angeles, 175 miles south of Los Angeles.
KALE ORMOC, Balboa for Los Angeles, 219 miles south of Los Angeles.
SUN, Balboa for Los Angeles, 132 miles south of Los Angeles.
R. J. HANNA, Estero Bay for Balboa, 2578 miles north of Balboa.
ATLANTIC SUN, Balboa for Los Angeles, 353 miles south of Los Angeles.
NAPLES MARU, Los Angeles for Japan, 60 miles west of Los Angeles.
RAJESTAN, Vancouver for Balboa, 60 miles north of Los Angeles.

8 p.m., October 31

H. T. HARPER, El Segundo for San Diego, 20 miles south of El Segundo.
ACME, Los Angeles for Balboa, 2672 miles north of Balboa.
TORRES, Los Angeles for Portland, 180 miles north of Los Angeles.
MODJOKERTO, Los Angeles for San Francisco, 30 miles north of Los Angeles.
F. H. HILLMAN, Point Orient for Los Angeles, 217 miles north of Los Angeles.
INFANTA, Manzanillo for Acapulco, 30 miles south of Manzanillo.
DOROTHY WINTERMOTE, San Francisco for Los Angeles, 50 miles north of Los Angeles.
STEEL WORKER, Los Angeles for Balboa, 40 miles south of Los Angeles.
CANADA, San Francisco for Los Angeles, 79 miles north of Los Angeles.
HERMOSA, Los Angeles for fishing bank, 235 miles south of Los Angeles.
MOJAVE, Balboa for Los Angeles, 356 miles south of Los Angeles.
HANLEY, Los Angeles for Longview, 111 miles north of Los Angeles.

SAN FRANCISCO STATION
8 p.m., October 31

WATSONVILLE, San Francisco for Portland, 317 miles from Astoria.
CAPT. A. F. LUCAS, Portland for El Segundo, 340 miles from El Segundo.
H. T. HARPER, Wilbridge for San Diego, left El Segundo at 6 p.m.
STANDARD SERVICE, Topolobampo for Los Angeles, 460 miles from Los Angeles.
F. H. HILLMAN, Point Orient for Los Angeles, 217 miles from Los Angeles.
EL SEGUNDO, El Segundo for Portland, 30 miles from Portland.
CHARLIE WATSON, Portland for Richmond, 262 miles from Richmond.
TORRES, Long Beach for Seattle, 180 miles from Los Angeles.
WILLIAM ISOM, Los Angeles for Seattle, 945 miles from Seattle.
ROCHELIE, San Francisco for Victoria, 538 miles from Victoria.
JOHN BAKKE, Honolulu for San Francisco, 1005 miles from San Francisco.
W. S. MILLER, Richmond for Elwood, 63 miles from Elwood.
TOPILA, Los Angeles for Tacoma, 611 miles from Tacoma.
LEBEC, Seattle for Martinez, 440 miles from Martinez.
MAONIA, Seattle for Honolulu, 673 miles from San Francisco.
TEJON, Los Angeles for Seattle, 880 miles from Seattle.
RICHMOND, Los Angeles for Portland, 443 miles from Portland.
CHARCAS, Tacoma for San Francisco, 384 miles from San Francisco.
J. A. MOFFETT, San Francisco for Los Angeles, 265 miles from Los Angeles.
WILHELMINA, Honolulu for San Francisco, 1317 miles from San Francisco.
MOJAVE, Balboa for Los Angeles, 356 miles from Los Angeles.
EMIDIO, Martinez for Seattle, 300 miles from Seattle.
HANLEY, Los Angeles for Longview, 111 miles from Los Angeles.

The Mackay Radio and Telegraph Company, in co-operation with the Los Angeles Receiving Hospital staff, will receive requests for medical and surgical services through KOK station at Los Angeles Harbor.

LOS ANGELES STATION
8 p.m., October 30

NIAGARA, Suva for Auckland, 113 miles south of Suva.
SAN FELIPE, Balboa for San Diego, 2610 miles south of San Diego.
TEXAS, at Davao.
ANNA MAERSK, Manila for Los Angeles, 1523 miles west of Los Angeles.
SAN JULIAN, Los Angeles for Balboa, 1520 miles northwest of Balboa.
SAN DOMINGO, Balboa for San Diego, 1271 miles south of San Diego.
MONTEVIDEO MARU, Balboa for Los Angeles, 1000 miles south of Los Angeles.
CALAWAII, Honolulu for Los Angeles, 367 miles west of Los Angeles.
NORTHWESTERN, Uncle Sam Bank for San Diego, 30 miles south of San Diego.

Noon, October 31

TAKETOYO MARU, San Francisco for Balboa, 480 miles south of San Francisco.
PACIFIC GROVE, Balboa for Los Angeles, 695 miles south of Los Angeles.
MUNCASTER CASTLE, Balboa for Los Angeles, 724 miles south of Los Angeles.
EDWIN CHRISTENSON, Balboa for Los Angeles, 754 miles south of Los Angeles.

8 p.m., October 31

SAN DOMINGO, Balboa for San Diego, 1035 miles south of San Diego.
PATRICK HENRY, Honolulu for Balboa, 2972 miles northwest of Balboa.
ARGYLL, Santa Rosalia for Los Angeles, 420 miles south of Los Angeles.
CHARLES CHRISTENSON, Los Angeles for Balboa, 2250 miles northwest of Balboa.
KING CITY, Los Angeles for Balboa, 2750 miles northwest of Balboa.
H. F. ALEXANDER, Los Angeles for San Francisco, 310 miles south of San Francisco.
CANADA, San Francisco for Los Angeles, 79 miles north of Los Angeles.
WAPAMA, San Francisco for Los Angeles, 97 miles north of Los Angeles.
SAN CLEMENTE, Los Angeles for Balboa, 30 miles south of Los Angeles.
YALE, Los Angeles for San Francisco, 70 miles north of Los Angeles.
ASTORIA, Los Angeles for Port San Luis, 80 miles north of Los Angeles.
CALIFORNIA, on fishing banks, 600 miles south of San Diego.
PAUL SHOUP, Los Angeles for Baronne, 1054 miles northwest of Balboa.
EMMA R. S., San Diego for fishing banks, 490 miles south of San Diego.
PATRIA, fishing banks for San Diego, 400 miles south of San Diego.
ADMIRAL FISKE, San Francisco for Los Angeles, 92 miles north of Los Angeles.
SAN VINCENTE, Balboa for San Diego, 340 miles south of San Diego.
CATHWOOD, Los Angeles for Seattle, 975 miles south of Seattle.
COLUMBIA, Rabaul for Los Angeles, 1740 miles west of Los Angeles.
PETER HELMS, Los Angeles for San Francisco, 10 miles north of Los Angeles.
INDIANA, San Francisco for Los Angeles, 92 miles north of Los Angeles.

SAN FRANCISCO STATION
8 p.m., October 31

EL DORADO, San Francisco for Los Angeles, 116 miles from Los Angeles.
ROCHELIE, San Francisco for Vancouver, 338 miles from Vancouver.
TULSAGAS, Port Costa for Seattle, 203 miles from Seattle.

ARRIVALS AND DEPARTURES

Compiled by Marine Exchange

ARRIVED, FRIDAY, OCTOBER 31

Ship	Time	From	Operator
JAPAN ARROW, tanker	3:45 a.m.	Boston	Standard Transp. Co.
STEEL WORKER, steamer	5:05 a.m.	San Francisco	Isthmian S.S. Lines
STAR & CRESCENT, barge	5:10 a.m.	San Diego	Star & Crescent Transp.
H. W. BAXTER, steamer	5:55 a.m.	Vancouver-S. F.	J. H. Baxter & Co.
PANAMA, motorship (Dan.)	6:00 a.m.	Antwerp	East Asiatic Co.
KEWANEE, tanker	6:45 a.m.	Avon	Associated Oil Co.
SAN CLEMENTE, steamer	8:15 a.m.	San Francisco	Quaker Line
HANOVER, steamer	9:05 a.m.	Galveston	American Gulf Orient
H. F. ALEXANDER, steamer	10:00 a.m.	Seattle-S. F.	Pacific S.S. Co.
CENTRALIA, steamer (Pan.)	11:45 a.m.	Ensenada	American Mexican S.S.
YALE, steamer	1:30 p.m.	San Diego	Los Angeles S.S. Co.
WALES MARU, steamer (Jap.)	1:50 p.m.	Portland	"K" Line
STANLEY DOLLAR, steamer	3:50 p.m.	Dulan	Dollar S.S. Lines, Inc.

SAILED, FRIDAY, OCTOBER 31

Ship	Time	For	Operator
TORRES, tanker	12:34 a.m.	Portland	Richfield Oil Co.
EMMA ALEXANDER, steamer	12:45 a.m.	S. D.-Ensenada	Pacific S.S. Co.
KING CITY, steamer (Br.)	1:45 a.m.	United Kingdom	Canadian Co-op.
CATHWOOD, tanker	3:10 a.m.	Seattle	Union Oil Co.
TEXADA, steamer	4:20 a.m.	San Diego	Kingsley Nav. Co.
NAPLES MARU, steamer (Jap.)	4:30 a.m.	Kobe	"K" Line
[illegible], tanker	[illegible]	San Francisco	Richfield Oil Co.
HANLEY, steamer	[illegible]	Everett	Weyerhaeuser Timber Co.
RAMAPO, tanker (U.S.S.)	[illegible]	Manila	United States Navy
ASTORIA, steamer	[illegible]	Eureka	Hammond Lumber Co.
TASHMOO, steamer	[illegible]	San Francisco	Nelson S.S. Co.
TIDE WATER, tanker	[illegible]	New York	Tide Water Oil Co.
CUZCO, steamer	[illegible]	San Francisco	W. R. Grace & Co.
MODJOKERTO, steamer (Dutch)	[illegible]	S. F.-Macassar	Java Pacific Line
DOROTHY ALEXANDER, ss.	[illegible]	Ensenada	Pacific S.S. Co.
YALE, steamer	[illegible]	San Francisco	Los Angeles S.S. Co.
H. F. ALEXANDER, steamer	[illegible]	S. F.-Seattle	Pacific S.S. Co.
ARIZONAN, steamer	[illegible]	New York	American Hawaiian S.S.
SAN CLEMENTE, steamer	[illegible]	New York	Quaker Line
PETER HELMS, steamer	[illegible]	S. F.-Portland	McCormick S.S. Co.
STEEL WORKER, steamer	4:30 p.m.	London	Isthmian S.S. Lines
JAPAN ARROW, tanker	[illegible]	New York	Standard Transp. Co.
LIO, tanker	7:00 p.m.	San Francisco	Standard Transp. Co.

Vessels arriving between 9 p.m. and midnight estimated from radio reports and operators' advices.

TO ARRIVE AND SAIL TODAY

Compiled by Marine Exchange

VESSELS DUE TO ARRIVE, SATURDAY, NOVEMBER 1

Ship	Berth	From	Operator
PELLA, motorship (Ital.)	231	San Francisco	Libera Line
CALAWAII, steamer	156	Honolulu	Los Angeles S.S. Co.
WAPAMA, steamer	88	San Francisco	L. A.-S. F. Nav. Co.
WISCONSIN, steamer (Fr.)	230E	San Jose de G.	French Line
HARVARD, steamer	155	San Francisco	Los Angeles S.S. Co.
CANADA, motorship (Swed.)	240	San Francisco	Johnson Line
CELLINA, motorship (Ital.)	230E	San Jose de G.	Libera Line
CITY OF VICTORIA, steamer (Br.)	194	London	W. R. Smith & Sons
INDIANA, steamer (Fr.)	232A	San Francisco	French Line
KING EDWIN, motorship (Br.)	Anc.	Vancouver Acct.	Canadian Co-op. W. P.
DOROTHY WINTERMOTE, steamer	175	Seattle-S. F.	McCormick S.S. Co.
LAKE ORMOC, motorship	L.B.-47	Chester	Ford Motor Co.
ELDORADO, steamer	175	Portland-S. F.	McCormick S.S. Co.
LEWIS LUCKENBACH, steamer	232D	New York	Luckenbach Lines
FELIX TAUSSIG, steamer	Anc.	Everett	Weyerhaeuser Timber Co.
[illegible], motorship (Nor.)	Anc.	Galveston	Fearnley & Eger
GOLDEN HIND, steamer	232D	Orient-S. F.	Oceanic & Oriental N. Co.
FLORENCE LUCKENBACH, steamer	232D	San Francisco	Luckenbach Lines
ATLANTIC SUN, tanker	Anc.	Jacksonville	Sun Oil Co.
SUN, tanker	101	Philadelphia	Sun Oil Co.
J. A. MOFFETT, tanker	97	Richmond	Standard Oil Co. of Cal.
F. H. HILLMAN, tanker	97	Richmond	Standard Oil Co. of Cal.
TEXAS, steamer	172	Perth Amboy	Texas S.S. Co. of N. Y.
LA BREA, tanker	[illegible]	Edmonds	Union Oil Co.
[illegible], tanker (Nor.)	[illegible]	Curacao	Anglo-Saxon Pet. Corp.
MOJAVE, tanker	[illegible]	Balboa	General Pet. Corp.
[illegible], steamer	[illegible]	Grays Harbor	Acct. Western S.S. Co.
[illegible]	[illegible]	Portland	[illegible]
[illegible], steamer	[illegible]	Grays Harbor	A. B. Johnson L. Co.
[illegible] LUCKENBACH, steamer	[illegible]	San Francisco	Luckenbach Lines
ADMIRAL [illegible], steamer	154	Portland-S. F.	Pacific S.S. Co.

VESSELS DUE TO SAIL, SATURDAY, NOVEMBER 1

Ship	Berth	For	Operator
CELLINA, motorship (Ital.)	230E	San Francisco	Libera Line
PELLA, motorship (Ital.)	231	Barcelona	Libera Line
WAPAMA, steamer	88	San Francisco	L. A.-S. F. Nav. Co.
HARVARD, steamer	155	San Diego	Los Angeles S.S. Co.
PANAMA, motorship (Dan.)	52	San Francisco	East Asiatic Co.
GLYMONT, steamer	180	S. F.-Seattle	Nelson S.S. Co.
HEIYO MARU, motorship (Jap.)	230A	Manzanillo	Nippon Yusen Kaisha
DIAMOND HEAD, steamer	88	Honolulu	Los Angeles S.S. Co.
KNUTE NELSON, motorship (Nor.)	90	San Francisco	Fred Olsen Line
CANADA, motorship (Swed.)	240	London	Johnson Line
[illegible], steamer	[illegible]	S. F.-Portland	Pacific S.S. Co.
[illegible] LUCKENBACH, steamer	232D	Philadelphia	Luckenbach Lines
CITY OF VICTORIA, steamer (Br.)	194	Vancouver	W. R. Smith & Sons
INDIANA, steamer (Fr.)	232A	Havre	French Line
[illegible], steamer	[illegible]	New York	Acct. Blanchard L. Co.
FLORENCE LUCKENBACH, steamer	232D	New Orleans	Luckenbach Lines
GOLDEN MOUNTAIN, steamer	L.B.-47	S. F.-Orient	Oceanic & Oriental N. Co.
CHARLES R. McCORMICK, steamer	177	San Francisco	Munson-McCormick Line
HANOVER, steamer	191	Manila	American Gulf Orient Line
GOLDEN COAST, steamer	60	Auckland	Oceanic & Oriental Nav. Co.
STEEL RANGER, steamer	82	San Francisco	Isthmian S.S. Lines
KEWANEE, tanker	119	Seattle	Associated Oil Co.
ACASTA, tanker (Nor.)	Anc.	Yokohama	Anglo-Saxon Pet. Corp.
TAMIAHUA, tanker	[illegible]	Oleum	Richfield Oil Co.
ONTARIOLITE, tanker (Br.)	150	Vancouver	Imperial Oil, Ltd.
CITIES SERV. OKLAHOMA, tanker	L.B.-56	New York	Cities Service Trans. Co.
EL CAPITAN, steamer	71	Columbia River	E. K. Wood Lumber Co.
ELIZABETH, steamer	226A	Sta. Cruz Isl.-S. F.	Hobbs, Wall & Co.
H. W. BAXTER, steamer	L.B.-62	Seattle	J. H. Baxter & Co.
WALES MARU, steamer (Jap.)	230E	San Francisco	"K" Line

DAILY CATALINA SERVICE

Leave Berth 185, Wilmington district, 10 a.m. and 3:30 p.m.
Arrive Berth 185, 10:15 a.m. and 6:00 p.m.

ERNEST H. MEYER, Astoria for San Francisco, 92 miles from San Francisco.
CATHWOOD, Los Angeles for Seattle, [illegible] miles from Seattle.
COVENA, Bay Point for Marshfield, [illegible] miles from Marshfield.
BROOKINGS, San Francisco for Astoria, 210 miles from San Francisco.
GRAYS HARBOR, San Francisco for Coos Bay, 176 miles from Coos Bay.
ALBERTOLITE, Vancouver for Los Angeles, 330 miles from Los Angeles.
SAMOA, Los Angeles for Garibaldi, [illegible] miles from Garibaldi.
TILLAMOOK, Los Angeles for San Francisco, 72 miles from San Francisco.
LA BREA, Edmonds for Los Angeles, [illegible] miles from Los Angeles.
HUMBOLDT, Los Angeles for San Francisco, 92 miles from San Francisco.
BROOKDALE, San Francisco for Seattle, [illegible] miles from Seattle.
NORFOLK MARU, Los Angeles for Portland, 100 miles south of San Francisco.
UTACARBON, Los Angeles for Seattle, 820 miles from Seattle.
ADMIRAL SCHLEY, Los Angeles for San Francisco, 48 miles from San Francisco.
CALAWAII, Honolulu for Los Angeles, [illegible] miles from Los Angeles.
WARWICK, Port San Luis for Ioco, [illegible] miles from Ioco.
MAUNA ALA, Seattle for Honolulu, [illegible] miles from Honolulu.

ARRIVALS AND CLEARANCES AT PACIFIC PORTS

SAN FRANCISCO, Oct. 31. (AP)—Arrived: Gothic Star, 8:35 a.m., Portland; Tamalpais, 9:00 a.m., Port San Luis; Frank Buck, 9:06 a.m., Ventura; Harvard, [illegible] a.m., Los Angeles; Cascade, 10:00 a.m., Coos Bay; Los Angeles, 10:30 a.m., [illegible] Angeles; San Diego Maru, 1:43 p.m., Yokohama; Pacific Pine, 3:15 p.m., [illegible] Washington, 2:30 p.m., Eureka; Admiral Wiley, 4:30 p.m., Port Angeles; [illegible] Scofield, 6:30 p.m., Elwood; Silver[illegible] 6:50 p.m., Manila; Charles L. W[illegible] Jr., 12:30 a.m., Los Angeles; Pacific [illegible] er, 2 a.m., Portland; Golden Cro[illegible] a.m., Honolulu; Cadaretta, 3 a.m., [illegible] tle; Pomona, 3 a.m., Baltimore; [illegible] a.m., Los Angeles; Jacox, 4 a.m., [illegible] Angeles; Admiral Watson, 5 a.m., [illegible] land.

Sailed: Frank G. Drum, 7 a.m., [illegible] land; F. H. Hillman, 9:05 a.m., Los Angeles; W. S. Miller, 9 a.m., Elwood; [illegible] S. Loop, 10:32 a.m., Portland; J. [illegible] son, 11:20 a.m., Grays Harbor; [illegible] 11:43 a.m., Coos Bay; J. A. Moffett, [illegible] p.m., Los Angeles; Harvard, 4:12 p.m., Los Angeles; President Garfield, 4:17 [illegible] Hongkong; San Jose, 4:47 p.m., [illegible] mon; Ohioan, 5:30 p.m., New York; [illegible] tha Buehner, 6 p.m., Los Angeles; [illegible] erva, 6:15 p.m., Portland; Helen [illegible] tier, 6:35 p.m., Portland.

PORTLAND, Oct. 31.—Arrived: [illegible] F. McCormick, 5 a.m., Port Gamble; [illegible] torship Villanger, 11 a.m., Buenos [illegible] motorship Vancouver City, 3 p.m., [illegible] deen; Malmoe, 8:15 p.m., Tacoma.

Sailed: Motorship Florida Maru, [illegible] p.m., Fushiki; Taibun Maru, 4 [illegible] Shanghai; motorship Villanger, 5:30 [illegible] Buenos Aires; Windrush, 6 p.m., [illegible] delphia. From Longview: Daisy Gadsby, 11 p.m., San Francisco.

ASTORIA, Oct. 31.—Arrived: Motorship Admiral Peary, 8:15 a.m., Los Angeles; Silverado, 9 a.m., San Francisco; El Segundo, 11:35 a.m., El Segundo.

SEATTLE, Oct. 31.—Arrived: [illegible] City, 9 p.m., New York; Vancouver, [illegible] p.m., Hamburg; Trojan Star, 10:[illegible] Tacoma; Buffalo Bridge, 3 p.m., [illegible] 3:15 a.m., Puget Sound ports; [illegible] 12:30 a.m., Los Angeles.

Sailed: Munmystic, 5 p.m., Aberdeen; Ruth Alexander, 3 p.m., Tacoma; [illegible] Cedar, 5 p.m., Aberdeen.

ABERDEEN, Oct. 31.—Arrived: [illegible] Bernardino, 10 a.m., Santiam, 10 [illegible] Portland.

Sailed: Juyo Maru, 10 a.m., [illegible] hama; Golden Eagle, 10 a.m., Tacoma.

TACOMA, Oct. 31.—Arrived: [illegible] 12:30 a.m., Los Angeles; Santa Ines, [illegible] San Diego; Ruth Alexander, 6:30 [illegible] Los Angeles; Napierstar, 7:30 [illegible] Shields.

Sailed: Cricket, 10:45 a.m., Los Angeles; Vancouver, 2:30 p.m., [illegible] Buffalo Bridge, 3 p.m., Baltimore; [illegible] bia Maru, 5 p.m., Yokohama; Santa [illegible] 6 p.m., Los Angeles; Tacoma, [illegible] Dairen.

SAN DIEGO, Oct. 31.—Arrived: [illegible] Alexander, 7 a.m., Seattle and [illegible] Texada, 2 p.m., Powell River.

Departed: Yale, 9 a.m., San Francisco; Emma Alexander, 9 a.m., Ensenada; [illegible] ada, 5 p.m., Powell River.

PANAMA CANAL, Oct. 30.—[illegible] bound east: Vulcan City, Portland [illegible] United Kingdom; Patagonier, San Francisco for Rotterdam; Lady Lewis, San [illegible] United Kingdom; Peter Kerr, San Francisco for London; Point Montara, Los Angeles for New Orleans; Robin Adair, [illegible] land for Philadelphia; Onondaga, [illegible] Francisco for Philadelphia; Julia Luckenbach, San Francisco for New Orleans.

Passed, bound west: Astral, New [illegible] for Los Angeles; Henry D. Whiton, [illegible] ruston for San Francisco; [illegible] Shields for Vancouver.

NAVAL ORDERS

WASHINGTON, Oct. 31. (Exclusive) Navy orders posted today follow:
Lieutenant-Commander C. G. Halpin [illegible] Buffalo, N. Y.
Lieutenant-Commander A. B. McC[illegible] to U.S.S. Bainbridge.
Lieut. M. C. Barrett to U.S.S. Olym[illegible]
Lieut. J. W. Whitfield to U.S.S. [illegible] ton.
Lieut. M. M. Byrd to U.S.S. Barnes.
Lieut. T. L. Mayo to U.S.S. Ellis.
Lieut. W. L. Rees to Pearl Harbor.
Lieut. G. W. Anderson, Jr., to [illegible] division 1, United States Fleet.
Lieut. J. G. Brown to same.
Lieut. R. G. Cooper to same.
Lieut. Kenneth Craig to same.
Lieut. D. L. Day to Pearl Harbor.
Lieut. L. E. Rench to carrier division, United States Fleet.
Lieut. Sylvius Gazze to same.
Lieut. H. D. Nale to same.
Lieut. J. M. Lane to same.
Lieut. T. N. Neblett to same.
Ensign G. K. Huff to same.
Ensign G. H. Moffett to same.
Ensign J. C. Renard to same.
Ensign H. E. Sears to same.
Lieut. E. M. Cri[illegible] to U.S.S. Ch[illegible]
Chief Boatswain [illegible] E. Kiser [illegible] Vireo.
Boatswain F. M. Linderman to [illegible] Robin.
Chief Boatswain W. A. Ott to [illegible] Argonne.
Machinist G. W. Busby to U.S.S. [illegible]
Machinist E. R. Hinson to Asiatic [illegible] tion.
Machinist L. W. Ott to U.S.S. [illegible]
Machinist C. F. Reynolds to U.S.S. [illegible]
Machinist C. L. Worden to U.S.S. [illegible]
Electrician Charles Deaton to U.S.S. [illegible] Mexico.
Lieut. T. B. McMurtrey to United [illegible]
Lieut. R. S. Bowling to same.
Pay Clerk J. H. Sewell to same.

U. S. NAVY CRAFT IN PORT
Midnight, Friday, October 31

BATTLE FLEET
CALIFORNIA (flagship.)

DIVISION 3
NEW YORK (flagship.)
OKLAHOMA.
NEVADA.

DIVISION 4
NEW MEXICO (flagship.)
IDAHO.
MISSISSIPPI.

DIVISION 5
WEST VIRGINIA (flagship.)
MARYLAND.
TENNESSEE.

FLEET BASE FORCE
PROCYON (flagship.)
RELIEF (hospital ship.)
MEDUSA (repair ship.)
BRANT (mine sweeper.)
TERN (mine sweeper.)
ALGORMA (tug.)
WATER BARGE NO. 30.
OIL BARGES NOS. 23 AND 24.

AIRCRAFT DIVISION
LEXINGTON (carrier.)

*DUE TO ARRIVE
Nov. 3—Cuyama (tanker) for San Diego.
Nov. 10—Arctic (supply ship) from San Francisco.
Nov. 14—Sapelo (tanker) from Corinto.

*DUE TO SAIL
Nov. 4—Cuyama (tanker) for Canal Zone.
Nov. 15—Arctic (supply ship) for San Diego.

*The above schedule is taken from the latest schedule issued by the commander-in-chief of the United States battle fleet.

Ex-Maharajah Hopes for He[ir]

ST. GERMAINE - EN - La[ye] (France) Oct. 31. (AP)—The Ch[ateau] D'Hennemont here, residence [of] the former Maharajah of In[dore] and his American wife, who [was] Nancy Ann Miller of Seattle, [is] bustling with preparations for [the] birth of another baby soon.

Sir Tukojirao Joikar, abd[icated] Maharajah, is hopeful the [newcomer] will be a son and [heir] for his great Indian and Eur[opean] estates. His wife already [has pre]sented him a daughter, Pri[ncess] Sharada Raxa, who was born [about] two years ago at the chateau.

Imperial Parley Speeds Labor

Copyright, 1930, by Chicago Tribune
LONDON, Oct. 31. (Exclusive)—The Imperial Conference speeded today in an effort to finish in [def]erence to the growing impatience of the dominion delegates.

Gen. J. M. B. Hertzog of S[outh] Africa had announced that he [in]tended to sail for home next [Fri]day, but was persuaded to [post]pone his departure for a week [on] a promise that every effort will [be] made to finish before then. [Prime] Minister Bennett of Canada is anxious to get home and is in[sisting] on quicker action.

Un[illegible]

STA[illegible]

GREEN EL[illegible] PICKED

Hanover Team [illegible] Won Ove[r]

Notre Dame Ha[s illegible] With Ind[illegible]

Unscored-on For[illegible] Has Soft [illegible]

BY ALAN G[illegible]
Associated Press S[illegible]

NEW YORK, Oct[illegible] gallop down the No[illegible] stretch, though lackin[illegible]

ALBIE BOOTH

anything like a let-up [illegible] Irish return to their [illegible] for a track and field [illegible] Indiana tomorrow [illegible] thoughts for future [illegible] Northwestern, Army [illegible] California.

No such pleasant [illegible] appears in store for [illegible] of Washington Sta[illegible] cific Coast pace-setter [illegible] Methodist in the [illegible] Conference race; K[illegible] rying the Big Six [illegible] to Pennsylvania; N[illegible] leading bidder for B[illegible] ors; Dartmouth, e[illegible] East's few unbeaten [illegible] the unbeaten stron[illegible] the Southern Confe[rence illegible] bama, Kentucky, G[illegible] Clemson.

What Dartmouth [illegible] and eastern football fa[illegible] ral want to know is [illegible] Booth has recovered [illegible] from his "knockout" [illegible] game to rally Yale's [illegible] the undefeated Green [illegible] will be the main attrac[tion illegible] ing the Yale Bowl to [illegible] of 76,000 for the se[illegible] week and the main [illegible] Elis. Bill Morton, Sh[illegible] the rest of the Indian[illegible] warpath, however, det[illegible] break the jinx that ha[illegible]

(Continued on Page [illegible])

REYNOL[DS]

Rose Bowl Offic[ial illegible] Alabama Fa[illegible] Florida [illegible]

BY BRAVEN [illegible]

Mr. C. Hal Reynolds, [t]he man who scans [the] horizon for football [illegible]

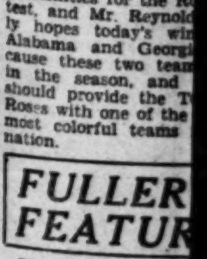

C. HAL REYNOLDS

in mortal combat. [illegible] competition will come [illegible] possibilities for the Ro[se Bowl con]test, and Mr. Reynold[s illegible] ly hopes today's win[ner illegible] Alabama and Georgi[a illegible] cause these two team[s illegible] in the season, and [illegible] should provide the T[illegible] Roses with one of the [illegible] most colorful teams [illegible] nation.

FULLER[illegible] FEATUR[E]

Three games are sch[eduled illegible] fourth round of Jays[ee illegible] today with Fullerton m[illegible] ton on the Tartars' [illegible] Beach playing host to [illegible] and Pasadena travel[illegible] dale. Santa Ana, the [illegible] ber of the western d[ivision illegible] conference, draws a [illegible] play an intersectional [illegible] Phoenix J.C.

The game betwe[en the un]defeated Tartars and [illegible] ton Yellow Jackets [illegible] met defeat but o[illegible] most important clas[h illegible] is favored to win [illegible] ment, but the Ye[llow Jackets] have upset the Ta[rtars illegible] times in the past [illegible] that they can do i[t illegible] year. Coach Pine [illegible] have his full stren[gth]

Unbeaten Dartmouth Eleven Faces Yale Today

SPORTS
Los Angeles Times

THANKS TO JOHN WOLFENDEN.
INQUISITIVE IKE
Sandin an Ike
IF HOWARD JONES GETS A TOOTHACHE, DOES HE VANK MOHLER YES OR YES?
MR. MANGER ARE?!

SATURDAY MORNING, NOVEMBER 1, 1930. C

STANFORD WARRIORS VANQUISH BRUINS, 20 TO 0

GREEN ELEVEN PICKED TO WIN

Hanover Team Has Never Won Over Elis

Notre Dame Has Easy Game With Indiana

Unscored-on Fordham Squad Has Soft Touch

BY ALAN GOULD
Associated Press Sports Editor

NEW YORK, Oct. 31. (AP)—The gallop down the November football stretch, though lacking the spectacular elements of October's last explosive Saturday, nevertheless brings most of the sectional pace-setters smack up against the toughest kind of opposition.

ALBIE BOOTH

Notre Dame alone among the outstanding entries in the national gridiron championship derby appears to have anything like a let-up. The fighting Irish return to their home grounds for a track and field meet against Indiana tomorrow and some thoughts for future tussles against Northwestern, Army and Southern California.

No such pleasant afternoon appears in store for the forces of Washington State, the Pacific Coast pace-setter; Southern Methodist in the Southwest Conference race; Kansas, carrying the Big Six banner east to Pennsylvania; Northwestern, leading bidder for Big Ten honors; Dartmouth, one of the East's few unbeaten arrays; or the unbeaten strong teams of the Southern Conference, Alabama, Kentucky, Georgia and Clemson.

What Dartmouth in particular and eastern football fandom in general want to know is whether Albie Booth has recovered sufficiently from his "knockout" in the Army game to rally Yale's forces against the undefeated Green horde. Albie will be the main attraction in packing the Yale Bowl to its capacity of 78,000 for the second straight week and the main hope of the Elis. Bill Morton, Shep Wolff and the rest of the Indians are on the warpath, however, determined to break the jinx that has kept Dart-

(Continued on Page 7, Column 4)

ON THE AIR

Here's how the local radio stations will handle the national football situation today:

KHJ—Princeton vs. Chicago, 10 a.m.

KECA—Princeton vs. Chicago, 11:45 a.m.

KHJ—Washington State vs. Oregon State, 2 p.m.

KFI—U.S.C. vs. Denver, 2 p.m.

KNX—U.S.C. vs. Denver, 2 p.m.

KMPC—U.S.C. vs. Denver, 2 p.m.

KFWB—U.S.C. vs. Denver, 2:15 p.m.

KMTR—U.S.C. vs. Denver, 2:15 p.m.

WHITTIER TO FACE SAN DIEGO

Poets Go South Today for Important Game With Aztecs

A light workout yesterday rounded off Whittier College's football squad for its invasion of San Diego tonight. "Chief" Newman, the Poet mentor, is not working his men as hard for the Aztec contest as would ordinarily be his wont before a game as important as the coming one. Injuries and sickness have taken such a toll of the local squad that first-string players, especially backs, are valuable, and the chief is taking no chances on getting another man hurt on the eve of the game.

CHIEF NEWMAN

"Wheezer" Dell and Clif Ograin are both out of the San Diego game. Dell has an injured shoulder that precludes any possibility of his playing. Ograin is out for two weeks with a broken blood vessel in his ankle, the result of a kick in the Santa Barbara clash. "Whitey" Edwards will start the Aztec game at quarter, and if Vince Sinatra is in shape he will go in at fullback. If not, Bud Jones will start behind the line.

With Harry Hill and Bill Mifflin both gone, Newman is hard pushed for backs. Besides, in the line, Frank Jones has a bad cold and will probably not start, and it is doubtful if Percy Lewis, end, will be in shape.

Capt. Cecil Baker will be in shape for the first time this year as a

(Continued on Page 7, Column 4)

OXY CLEANS UP REDLANDS, 12-7

Glover and Reed Tally for Bengal Grid Athletes

Bulldogs' Lone Touchdown Made by Pete Beiden

Tiger Rally Near Finale is Checked by Rivals

BY IRVING ECKHOFF

Despite the fact the Halloween goblins were out in full force last night, Eddie Kienholz's Oxy Tigers managed to eke out a 12-7 victory over the rampant Redlands Bulldogs at the Rose Bowl before a scattered crowd of some 4000 fans.

DICK GLOVER

The game was a pretty hectic affair, with Lee Trine's Bulldogs throwing passes all over the lot. Redlands tried twenty-three passes with eight of them being completed for a gain of 164 yards.

Practically all of the aerial attack saw Hank Beiden, Redlands' demon quarterback, on the heaving end and his brother Pete on the receiving end. The two brothers under the pigskin, as it were, gave the Tigers several thrills, chief among them being a heave from the middle of the field by Hank to Pete on the Oxy 30-yard strip. Pete managed to slip out of the hands of several would-be tacklers and crossed the goal line for the Bulldogs' lone score of the contest.

However, Redlands didn't score until the Tigers had pushed two touchdowns over and had a commanding lead of 12 points.

PRETTY EVEN

The first period was pretty even, both elevens making two first downs apiece. In the second quarter, Oxy shoved over its first touchdown with Dick Glover doing the ball-packing. The score came after the Tigers had marched down to the Redlands goal from their own 45-yard line. Meyers tried to take it over from the 1-yard line but fumbled and Bell recovered. On the next play Bell kicked out of bounds on the 24-yard line and the Tigers came right back into scoring territory. The scoring play was a reverse from the 7-yard line, Reed to Glover. Meyers's conversion kick was low.

Matters were fairly even in the first half, the Tigers making six first downs to Redlands' six.

Marching straight down the field from their own 47-yard line, Oxy tallied again in the third quarter. Glover, Tuffy Reed and Stoney Johnston did most of the ball packing with the play that scored the touchdown being a reverse, Glover to Reed, from the 6-yard line. Johnston's attempt to kick goal was wide.

BULLDOGS' START

It was then that Redlands started its main passing whirl, with the most-used play being a lateral pass. Hank Beiden to Pete Beiden. The Tigers had a big edge in the

(Continued on Page 6, Column 8)

NAVY SIGNS PENN, BUT HOLDS DATE OPEN FOR ARMY CONTEST

ANNAPOLIS (Md.) Oct. 31. (AP)—Penn and Navy will meet on the first Saturday in December, 1931, at Philadelphia with the understanding the Red and Blue will yield the date if arrangements can be made for an Army-Navy football game next year, it was said today with announcement of the 1931 Middie schedule. The annual Navy meeting with Notre Dame was scheduled for November 14 at the Baltimore Stadium. Western Reserve replaced Duke on the schedule and the University of Delaware replaced George Washington, the game to be played at Annapolis. The schedule remains as this year with William and Mary, Maryland, Princeton, West Virginia Wesleyan, Southern Methodist University and Ohio State holding their places.

SHIRES FAILS AS HURLER

"Whataman" on Mound as Commercial Club Upsets All-Stars; Winter League Opens Today

BY BOB RAY

Lefty Grove's major league All-Stars wound up their barnstorming trip at Wrigley Field yesterday by dropping a ten-inning 6-to-5 exhibition to Wes Kingdon's hard-hitting Commercial Club nine.

"Whataman" Shires, who replaced Earl Whitehill on the mound in the seventh inning, not only lost the game for the All-Stars but endeared himself in their hearts by forcing them to play an extra inning because he walked across the tying run in the ninth. Overtime games never have been popular with the athletes and when one comes for the final exhibition of a barnstorming jaunt it's just bad news for a bunch of travel-weary athletes.

"THE GREAT" SHIRES

The contest was one of the best of the series even if the All-Stars did have to restrain themselves in the tenth to let the winning run score and prevent another extra inning of toil. Frank Brazill opened the tenth with a triple to center and the All-Star infielders, anxious to catch a 6 o'clock train for the East, came in so close that Shires had room to wind up and that's all. Hufft crossed up the invaders by hitting a line drive that Gehringer couldn't get out of the way of and had to catch. Joe Mellano also slapped a line drive that Kress reached up for before he thought but pulled his hands down just in time to let it whizz over his head for a single that brought Brazil home with the winning run. All of which shows how hard it is to end a ball game sometimes.

Hollis Thurston and George Hollerson getting for the clubmen, the latter getting the victory. O'Doul's homer, singles by Shires and Hellmann and an error gave the All-Stars two runs in the fourth, but the clubmen tied it up in their half on a passd ball and hits by Moore and Hufft. A walk and doubles by Gehringer and Miller gave the invaders two more in the fifth.

Shires's wildness allowed the Commercials to tie it up in the eighth when a hit and three walks produced two runs. Both sides scored in the ninth, Shires walking over the tying run much to the disgust of his mates.

The Winter League schedule starts today with Fred Haney's Kelley Kars facing the strong

(Continued on Page 7, Column 6)

Grid Menu for Today

(Scores given are for last year.)

LOCAL

Southern California vs. Denver at Coliseum.

Loyola vs. Olympic Club at Wrigley Field; 8 p.m.

Caltech vs. Cal. Christian

JUNIOR COLLEGES

Visalia J.C. at Whittier frosh (night game.)

Los Angeles at Long Beach.

Fullerton at Compton.

Pasadena at Glendale.

San Bernardino at Chaffey.

PACIFIC COAST

California (53) vs. Montana (18.)

Washington State (9) vs. Oregon State (0.)

Gonzaga (20) vs. Idaho (14.)

Pomona (15) vs. Arizona (12.)

Washington vs. College of Puget Sound.

S.C. Frosh vs. Stanford Frosh.

EAST

Yale (16) vs. Dartmouth (12.)

Harvard vs. William and Mary.

Pennsylvania vs. Kansas.

Army vs. North Dakota.

Navy (30) vs. West Virginia Wesleyan (6.)

Cornell (12) vs. Columbia (6.)

Temple vs. Wake Forest.

Syracure (6) vs. Brown (0.)

Carnegie Tech (20) vs. N.Y.U. (0.)

Fordham (6) vs. West Virginia (0.)

Marquette (20) vs. Boston College (6.)

Holy Cross (20) vs. Rutgers (3.)

Lehigh (28) vs. Muhlenberg (7.)

Bucknell (27) vs. Penn State (6.)

Villanova (58) vs. Duke (12.)

Oklahoma City (27) vs. Davis-Elkins (14.)

MIDWEST

Chicago (15) vs. Princeton (7.)

Minnesota (26) vs. Northwestern (14.)

Illinois vs. Purdue.

Notre Dame (14) vs. Indiana (0.)

Detroit vs. Iowa.

Oklahoma (21) vs. Iowa State (0.)

Grinnell (12) vs. Creighton (0.)

Pittsburgh (12) vs. Nebraska (7.)

Kansas Aggies (7) vs. Missouri (6.)

Oklahoma Aggies vs. Haskell (night.)

SOUTH

Alabama (24) vs. Kentucky (13.)

(Continued on Page 7, Column 5)

ALL QUIET ON PACIFIC COAST

Cougars Face Beavers in Only Important Game

Trojans Take on Hopeful Denver Aggregation

Pioneers Expected to Be Easy for Jonesmen

BY PAUL LOWRY

The Pacific Coast Conference football schedule is flatter than the w.k. pancake today. Only one game, Washington State vs. Oregon State at Portland, means a thing or threatens to be at all interesting.

BILL HUNTER

Locally, the situation is even worse. The dear old public is asked to watch a Southern California team, triumphant over Stanford by the record score of 41 to 12, last week, in action against Denver U.

Denver U was beaten 59 to 0, in its own conference last week, and had the misfortune to land on the Trojan schedule because of a good season in 1929.

That, plus the fact that Jeff Cravath is head coach of the invading eleven and a former S.C. hero under Howard Jones.

GREAT PLAYER

Cravath was one of the best centers ever turned out on the Coast, graduating from the local institution in 1927.

He was a star of the Notre Dame-Trojan game in 1926, which the Irish won 13 to 12, and in which Jeff was pitted against Boerringer, nominated by eastern critics as the all-American center of the year.

Jeff's team, which has been here since Monday, will face a Trojan starting eleven this afternoon at the Coliseum, none of whom opened against Stanford.

In the main, it is a second-string line with a third-string backfield. Beatty, Mallory, E. Brown and Hammack are the backs.

Howard Jones, head man of the Trojan coaching staff, left last night for the north with three assistants, Clif Herd, Sam Barry and Gordon Campbell.

They will take in the California-Montana game at Berkeley, which should give the Bears their first chance to land in the conference winning column this year. The Bears have dropped contests to Washington State and the University of Washington, and a week hence they face the Trojans here.

HUNTER AT HELM

Bill Hunter, director of athletics at Southern California, will be in charge of the Sons of Troy this afternoon.

Local fans will observe with interest the Washington State-Oregon State game at Portland this afternoon. In the unlikely event of twice-beaten Oregon State winning from the Cougars, the Trojans move a notch nearer a tie for first place, the Cougars having beaten them, 7 to 6, earlier in the season.

Idaho and Washington see action today, while Oregon rests to complete the roll call of the Coast Con-

(Continued on Page 7, Column 5)

Oh, Howard! Give a Look!

SOUTH BEND (Ind.) Oct. 31. (AP)—Notre Dame football teams are expected to do everything well. But the point-after-touchdown record of the Irish to date merits mention. Notre Dame has scored fifteen touchdowns this season. Frank Carideo has accounted for ten extra points out of twelve attempts, and Jackwich, his understudy, has booted two out of three, for an .800 percentage.

LIONS TO MIX WITH CLUBMEN

Olympic Football Team From Bay City Tackles Loyola Here Tonight

Although conceded but a slim opportunity of upsetting their heavier opponents, the Lions from Loyola University will meet the powerful Olympic Club eleven at Wrigley Field tonight filled with the same fighting spirit with which they held Coach Jimmy Needle's highly touted Gray Fog eleven down to a 14-to-0 score last week. The game, which is slated to start at 8:15, is expected to draw a lot of fans who are desirous of seeing the conquerors of Nibs Price's California eleven in action.

TOM LIEB

Coach Tom Lieb has his Loyola warriors all primed for tonight's battle. The Lion mentor believes that there is a chance of downing the northern eleven and he is staking all his hopes in the flawless passing attack which he has perfected his squad in during the past week.

His eleven, however, will be playing without the services of two of its stellar linesmen. They are Bill Sargent and Max Haines. Both are two of the best fighters Lieb has and their absence will weaken his line considerably. He will have Gerrie and Weber taking their respective positions.

On the other hand, the Winged O team will have its full strength

(Continued on Page 7, Column 4)

WESTWOODERS PUT UP SCRAP

Spaulding's Players Wage Stubborn Defense

U.C.L.A. Men Display Good Offense at Times

Moffat and Rothert Sparkle for Palo Altoans

BY BRAVEN DYER

Until Harlow Rothert, big pigskin and touchdown man of Stanford, went crazy with the heat in the third quarter of last night's game at the Coliseum, Mr. Bill Spaulding's battling Bruins gave the Red-shirted Cardinals from the farm all the competition they desired.

HARLOW ROTHERT

But the powerful Rothert couldn't stand the unusual weather and broke out all over the place to score two touchdowns in such short order that the 35,000 assembled fans wondered where Pop Warner had been hiding Harlow all these years. Of course, Rothert hasn't been hiding for this is his third and final season as a pigskin lugger for his alma mater, but the former L. A. High power-back hasn't been noted for his speed until last night when he was pretty personally responsible for the 20-to-0 victory scored by his team.

Getting into the game at the start of the second half, after storing up heat and energy on the bench, Rothert first dashed 54 yards to a touchdown and a few minutes later reeled off another gallant gallop of 40 yards to register his second score of the evening.

Billy Simkins, the Manhattan Beach lifeguard, had scored the first touchdown in the first quarter on a mad dash from the 11-yard line after Phil Moffatt had raced around his own right end for 35 yards to put the pigskin well into U.C.L.A.'s territory.

The Bruins really made a very creditable showing and Spaulding and his aides are entitled to no little praise for their stand against Warner's warriors. Had it not been for those two great runs by Rothert the game would have been fought on practically even terms, so stubborn was the resistance of the Bruins.

When one recalls that the score

(Continued on Page 6, Column 6)

REYNOLDS EYES DIXIE TEAMS

Rose Bowl Official Watching Games in South Today as Alabama Faces Kentucky and Georgia Takes on Florida; First Three Elevens Unbeaten

BY BRAVEN DYER

Mr. C. Hal Reynolds of Pasadena, he man who scans the gridiron horizon for football teams to play in the Rose Bowl, will turn his binoculars southward this morning with the intention of discovering several things about the strong field below the Mason-Dixon line.

C. HAL REYNOLDS

Alabama plays Kentucky in one of the outstanding games, while Georgia and Florida will also be engaged in mortal combat. Out of this competition will come at least two possibilities for the Rose Bowl contest, and Mr. Reynolds undoubtedly hopes today's winners will be Alabama and Georgia. This because these two teams meet later in the season, and their conflict should provide the Tournament of Roses with one of the strongest and most colorful teams in the entire nation.

Alabama, Kentucky and Georgia are undefeated. Florida was rudely upset, 14 to 13, by Furman last week. Alabama is favored over Kentucky today, while Georgia is accorded the same rating over Florida.

Georgia has one of the toughest schedules in the country. So far this team has defeated Oglethorpe, 31 to 6; Mercer, 51 to 0; Yale, 18 to 14; North Carolina, 26 to 0, and Auburn, 39 to 7.

TOUGH SCHEDULE

Georgia's outstanding achievement was that victory over Yale. The Bulldogs haven't lost a game since, although they will likely get bumped off today by Dartmouth, despite the fact that Dartmouth has never beaten the sons of dear old Eli.

But look at the rest of Georgia's schedule, following today's contest: New York U., at New York, Tulane, Alabama and Georgia Tech. If Georgia can emerge from this gantlet with an unblemished escutcheon the southerners will certainly be entitled to the Rose Bowl bid.

H. J. Mehre, former Notre Dame

(Continued on Page 7, Column 3)

FULLERTON, COMPTON IN FEATURE JAYSEE CONTEST

Three games are scheduled in the fourth round of Jaysee conference today with Fullerton meeting Compton on the Tartars' field, Long Beach playing host to Los Angeles, and Pasadena traveling to Glendale. Santa Ana, the other member of the western division of the conference, draws a bye, but will play an intersectional game with Phoenix J.C.

The game between the undefeated Tartars and the Fullerton Yellow Jackets, who have met defeat but once, is the most important clash. Compton is favored to win this engagement, but the Yellow Jackets have upset the Tartars several times in the past and figure that they can do it again this year. Coach Pine will probably have his full strength for this game, the two cripples, Tom Yancey, quarterback, and Howard Clark, guard, being ready for service.

The Long Beach Vikings, who have failed to win a game this season, is expected to retain its record by losing to the Los Angeles Cubs. The local Jaysee should not have much trouble with their hosts, who have shown only mediocre football. The Pasadena Bulldogs, who seem to have the habit of losing games by close scores, should win from Glendale. The Bulldogs are three-time winners of the State Jaysee title and expects to finish high in the standings if not at the top.

Coach Bill Cook's Santa Ana squad probably will have little trouble with the Phoenix team, as the Arizona school seems to be a weak team, according to reports.

TIM MARA HAS ROUND IN TUNNEY LAW BATTLE

NEW YORK, Oct. 31. (AP)—Timothy J. Mara, race track bookmaker whose sidelines were politics and second-hand law libraries, stepped up on the stand in Supreme Court today for the first round of his fight to take a $500,000 chunk out of Gene Tunney's bank roll.

GENE TUNNEY

After a morning in which he gave the fight fans and kids who gathered round quite a bit of action and lots of entertainment, he settled back in the afternoon to the business of dodging left jabs and rolling out from under right crosses proffered in cross-examination by Emory R. Buckner, former United States Attorney and chief counsel for the former heavyweight champion.

He proved adept. When at 4 o'clock court adjourned until Monday, Mr. Buckner, after two hours of cross-examination, had landed only one punch.

That was when he produced in court a contract for a Tunney-Dempsey fight, which he said Tunney and Tex Rickard had signed on January 20, 1926, and Mara testified that in April he had not known of the existence of the contract, although the papers had been full of it.

Mr. Buckner produced photostatic copies of the New York Times of January, 1926, purporting to carry the story of the contract, but Mr. Mara slipped away from that one. He hadn't read those stories because the New York Times was one newspaper he did not read.

Much of the cross-examination revolved around a visit Tunney and his friend, Jimmy Eagleton, "the Irish thrush," who used to sing him to sleep at the training camps, paid to Mara's office early in April, 1926.

Mara claimed credit for getting Tunney his fight with Tommy Gibbons in the summer of 1925. It was by knocking out Gibbons, the man Dempsey had failed to stop in fifteen rounds at Shelby, Mont., that the prestige of Tunney was enormously increased. Mara said he persuaded Charles A. Stoneham, principal owner of the Giants and the Polo Grounds, to promote the Tunney-Gibbons fight, and that, on his advice, Stoneham sent Jimmy De Forrest, Jack Dempsey's former trainer, and at that time matchmaker for the Polo Grounds, out to the Twin Cities to guarantee Gibbons $100,000 for the match with Tunney.

Mara said he was also instrumental in getting Billy Gibson to become Tunney's manager. Gibson, who is a codefendant in this suit, was declared sometime ago to be incompetent to handle his affairs. His guardians are represented by counsel in the trial.

FOOTBALL RESULTS

LOCAL

Stanford, 20; U.C.L.A., 0.

Occidental, 12; Redlands, 7.

Riverside J. C., 46; U.S.S. Mississippi, 12.

LOCAL HIGH SCHOOL

Lincoln, 7; Franklin, 0.

Only game scheduled.

FOOTHILL LEAGUE

Whittier, 19; Hoover, 0.

Burbank, 14; Muir Tech, 0.

CITRUS BELT

Covina, 13; Chaffee, 12.

San Bernardino, 7; Redlands, 6.

Pomona, 46; Riverside, 0.

TRI-COUNTY

Bonita, 6; Colton, 0.

Claremont, 37; Corona, 13.

RIVERSIDE COUNTY

Banning, 39; Hemet, 0.

Coachella, 19; San Jacinto, 0.

Elsinore, 38; Perris, 0.

COAST LEAGUE

Pasadena, 26; Glendale, 0.

Only game scheduled.

MARINE LEAGUE

Washington, 25; El Segundo, 13.

Bell, 32; South Gate, 0.

SAN FERNANDO VALLEY

Van Nuys, 0; North Hollywood, 0.

SAN GABRIEL VALLEY LEAGUE

El Monte, 25; Montebello, 0.

Citrus, 6; Downey, 0.

ORANGE COUNTY

Tustin, 20; Anaheim, 7.

OTHER GAMES

Harvard, 29; Pacific, 19.

Black-Foxe, 14; Cumnock, 0.

University, 13; Metropolitan, 0.

Garfield, 25; Whittier, 0. (Lites.)

Cathedral, 32; Cal-Preps, 0.

COLLEGE GAMES

Newberry, 6; Erskine, 6.

Grinnell, 19; Creighton, 2.

Columbia (Or.) 13; Albank, 0.

Bethany, 7; Wesleyan, 7.

(Continued on Page 6, Column 8)

DEMPSEY SAYS IT AGAIN

(Copyright, 1930, by the Chicago Tribune)

BERLIN, Oct. 31. (Exclusive)—Jack Dempsey wants to fight Max Schmeling and he believed the fight will come off, Joe Jacobs Schmeling's manager, declared upon his arrival in Berlin today.

Jacobs stated that he had talked to Dempsey over long-distance telephone before sailing for Europe and that Dempsey admitted that he needs the cash and is willing to fight the German heavyweight if he feels fit for a comeback by January. Until then he will train in the California mountains. The fight won't take place until early summer.

This Gasoline Removes Carbon And Starts Quick Too! Insist on it.

GILMORE BLU-GREEN GASOLINE

THE ONLY PREMIUM GAS . . . AT NO EXTRA COST

Lincoln Maintains Perfect Percentage in Defeating Tough Franklin Panthers, 7 to 0

TIGERS RALLY TO COP GAME

Garbo Scores Touchdown in Fourth Quarter

Losers Wilt Rapidly in Final Period

Hess's Crew Almost Scores in First Half

BY IRVING ECKHOFF

Folding up in the last quarter like an empty pocketbook at a night club, Frank Hess's battered Franklin Panthers dropped a 7-to-0 decision to the Lincoln Tigers yesterday in the lone City League game scheduled. The game was played on the new turf field at Franklin and was witnessed by some 3000 fans.

FRANK HESS.

After holding the Tigers for three quarters and at times seemingly being headed for an upset win over Jim Tunney's eleven, the poor old Panthers went all to pieces in the last period, Lincoln tallying once and being on its way to another touchdown as the gun went off.

In the fourth quarter after Bob Held's kick had gone out of bounds on the Lincoln 40-yard line, the Tigers started their drive and on three plays had made two first downs and were on the Franklin 30-yard line. Santo Garbo and Joe Aprato took it to the 16-yard line in two plays.

Aprato then galloped around left end to the 8-yard stripe and on the next play Garbo plunged through to the 4-yard line. Garbo, on two line drives, made two yards and on fourth down went over left guard for the touchdown. He also place-kicked for the extra point.

The Tigers knocked off seven first downs in the last period to bring the final first downs figures up to fourteen in their favor, with Franklin having six.

Hess's Panthers got in all their good licks in the first two periods, making two first downs in the opening period, and four in the second quarter.

It was in the second period that the Panthers had their big chance to score. On an exchange of punts late in the first quarter Franklin gained twelve yards, strange to say, in spite of Lombardo's great punting. The Panthers took the ball on their own 48-yard line and on the second play Bob Held galloped eighteen yards to the Lincoln 34-yard stripe. With Don Carter, the Panther's shot-putting fullback, doing most of the work, Franklin made two first downs and advanced the ball to the 14-yard line. Lincoln was penalized for holding and the Panthers had possession of the ball on the 1-yard line. On the next play the Panthers were offside and lost five yards. Carter tried the line for no gain and Held was stopped on the 4-yard line on the fourth down. Lombardo kicked out of danger.

The victory kept the Tigers' record unsullied as they haven't lost a contest yet this season. Next week Tunney's Tigers draw a bye and will rest up for Fremont and L. A. High, who come next on their schedule.

The line-ups:

Franklin (0)		Lincoln (7)
Hanlon	L.E.R.	Peninno
Kozinsky	L.T.R.	Lombardo
Ivy	L.G.R.	Robles
Johnson	C.	Nowlin
Carr	R.G.L.	V. Smith
Daly	R.T.L.	Bianda
McMichael	R.E.L.	Jackson
Hutcheson	Q.	Tunzi
Held	R.H.L.	Aprato
Allaire	L.H.R.	Gargliano
Carter	F.	Garbo

SCORE BY QUARTERS

Franklin	0	0	0	0—0
Lincoln	0	0	0	7—7

Touchdown: Garbo. Conversion: Garbo.
Substitutions — Franklin: Wooldridge, Hood, Nunn. Lincoln: Driscoll, Barber, Hamoto, La Casella.
Officials: Haney, referee; Kienholz, umpire; Tanner, field judge.

WASHINGTON WHIPS EL SEGUNDO, 25-13

W. Smith, husky fullback for Washington High, starred as his team walloped the El Segundo eleven, 25 to 13, in a Marine League game held yesterday on the loser's field. Smith accounted for three touchdowns by his hard line plunging. Schulte, right end, accounted for the other Washington touchdown by intercepting a pass and running over the goal line. Carr, El Segundo fullback, scored both of his squad's markers, crossing the goal line after runs of 50 and 30 yards. Line-ups:

El Segundo.		Washington.
Cruneber	L.E.R.	Wisely
Foster	L.T.R.	C. Smith
Eason	L.G.R.	Campbell
Haessler	C.	Haase
Boughton	R.G.L.	Stevenson
Gorman	R.T.L.	Henney
Zibalic	R.E.L.	Schulte
Gumpert	Q.	Macdelino
Berkilde	L.H.R.	Runyon
Bahan	R.H.L.	Dutton
Carr	F.	W. Smith

SCORE BY QUARTERS

Washington	7	0	18	0—25
El Segundo	0	0	0	13—13

Touchdowns: W. Smith, 3; Schulte, Carr, 2.
Substitutions—Washington: Dennet for Haase, Bowman for Wisely, Kenney for Runyon. El Segundo: Campbell for Gumpert, Morgan for Gorman, Ubank for Eason.

BONITA GRID MACHINE DEFEATS COLTON, 6-0

Bonita High School's grid aggregation won a victory in the Tri-County League yesterday in the last quarter, 6 to 0, from Colton's pigskinners on the Colton gridiron. Going into the final quarter with the game a scoreless tie, Bonita staged a march the length of the field and then scored the lone touchdown of the game when Jones, fullback, plunged over the line from the 2-yard line. The conversion attempt failed.

The line-ups:

Colton (0)		Bonita (6)
Ennis	L.E.R.	Machtlen
Couch	L.T.R.	Teague
Curda	L.G.R.	Brocham
W. Hendrickson	C.	Haines
H. Hendrickson	R.G.L.	Bell
Webster	R.T.L.	Cipri
Williams	R.E.L.	Evans
Templeton	Q.	Elder
Couturier	L.H.R.	Ernst
Maple	R.H.L.	Lehman
[illegible]	F.	Jones

SCORE BY QUARTERS

Colton	0	0	0	0—0
Bonita	0	0	0	6—6

Touchdown—Jones.

INGLEWOOD TRIPS REDONDO

Sentinels Topple Seahawks, 19 to 13, in Exciting Bay League Game on Victors' Gridiron

Scoring one of the biggest upsets in the Bay League this year, the Inglewood Sentinels turned in a 19-to-13 victory over the Redondo Seahawks yesterday on the winners' field. Before the game the two teams were tied for the league lead and Redondo was picked to chalk up an easy victory over the Sentinels. Inglewood, however, outplayed its opponents throughout most of the game.

In the first quarter the Sentinels ran up two touchdowns, both coming as a result of the fine work of Fullback Keller. Keller scored the first marker on a beautiful run through the entire Seahawk eleven. A few minutes later he plunged through an opening in the line for the second touchdown of the initial period. Redondo also scored in the first period. Walt Schell, who was the Seahawk star, driving over the goal line.

The Sentinels increased their lead in the second period when Banbleit caught a twenty-five-yard pass from Gilhoulsen and stepped over the goal line. Redondo made a game effort to tie the score in the final period when they scored one touchdown and were trying desperately for another when the game ended. Schell made the tally on a line buck.

The line-ups:

Inglewood (19)		Redondo (13)
Banbleit	L.E.R.	Ware
Hare	L.T.R.	Pearson
Church	L.G.R.	Henry
Gibson	C.	Gard
Schellige	R.G.L.	Rice
Hake	R.T.L.	Orsoll
Oswald	R.E.L.	Mack
Gilhoulsen	Q.	Seiffert
Woods	L.H.R.	Schell
Armstrong	R.H.L.	Herwer
Keller	F.	Ehlers

SCORE BY QUARTERS

Inglewood	12	7	0	0—19
Redondo	6	0	0	7—13

Touchdowns: Keller, 2; Schell, 2; Banbleit.

PASADENA GRIDDERS DRUB DYNAMITERS

The Pasadena Bulldogs scored a league victory over the Glendale High School eleven yesterday afternoon on the Crown City field, running up 26 points to 0 for the opposition. The first touchdown came on a pass from Cotton, sub fullback, to Higgins, substitute end, 8 yards for a score, Cotton drop-kicking the extra point. Costey, a reserve end, scored the second touchdown when he recovered the Pasadena kick-off in the end zone after a Glendale man had touched the ball. In the third quarter, Cotton scored, and converted, and Davis, sub back, intercepted a pass for the final score, running 25 yards.

The line-ups:

Pasadena (26)		Glendale (0)
Goddard	L.E.R.	Yarbrough
Canserly	L.T.R.	Ostergard
McBurney	L.G.R.	Brady
Schulze	C.	Evans
Ramsay	R.G.L.	Towns
White	R.T.L.	Hull
Willits	R.E.L.	Keegan
Rockwood	Q.	Kingston
Ayres	L.H.R.	Brunning
McCallum	R.H.L.	Parliuso
Atkinson	F.	Stults

SCORE BY QUARTERS

Pasadena	0	13	7	6—26
Glendale	0	0	0	0—0

Touchdowns—Higgins (sub for Goddard.) Costey (sub for Willits.) Cotton (sub for Atkinson.) Davis (sub for McCallum.)
Conversions—Cotton, 2.
Officials—Ayers, referee; Hollinger, umpire; Poney, head linesman.

CLAREMONT ELEVEN RINGS UP WIN OVER CORONA

Claremont High's powerful grid machine functioned in two of the four quarters yesterday and won a 37-to-13 victory over the Corona High eleven in a game played at Corona. Claremont got off to a big lead in the first period, scoring 25 points, and then failing to click offensively until the last quarter when 12 more points were hung up on the scoreboard. Corona scored two touchdowns and a conversion in the final period, Capt. Carroll scoring both touchdowns.

The line-ups:

Corona (13)		Claremont (37)
Smith	L.E.R.	Lewis
Jasper	L.T.R.	Ested
Reanky	L.G.R.	Shine
Briggs	C.	Leeber
Simpson	R.G.L.	Savage
Finch	R.T.L.	Neville
Mackley	R.E.L.	Bellows
A. Black	Q.	Jardin
B. Black	L.H.R.	Wolse
Martin	R.H.L.	Carroll
Woodward	F.	Eward

SCORE BY QUARTERS

Corona	0	0	0	13—13
Claremont	25	0	0	12—37

SAN BERNARDINO ELEVEN EKES OUT 7-TO-6 WIN

The throwing arm of Spittler, substitute for Sabio at quarterback, gave the San Bernardino High eleven a victory on its home field over the Redlands team by the narrow margin of 7 to 6. Redlands scored in the first quarter on a 35-yard pass from Buehler to Hunt, the conversion failing. In the second period, Spittler threw a 30-yard forward heave to Savage, right end, for a touchdown, and then converted the extra point that meant victory by a toss to Colman, sub end for J. Morana. The last half was scoreless.

The line-ups:

San Bernardino (7)		Redlands (6)
J. Morana	L.E.R.	Hunt
Bright	L.T.R.	Boone
Harbauer	L.G.R.	Bobrick
McDaniels	C.	Hahn
Stockton	R.G.L.	Buehler
Cheek	R.T.L.	Anderson
Savage	R.E.L.	McKelland
Sabio	Q.	Griffith
Shoat	L.H.R.	Bauer
Probst	R.H.L.	Thorncliff
L. Morana	F.	Johnson

SCORE BY QUARTERS

San Bernardino	0	7	0	0—7
Redlands	6	0	0	0—6

Touchdowns—Savage, Hunt.
Conversions: San Bernardino, forward pass, Spittler to Colman (substitute for J. Morana.)

CITRUS DEFEATS DOWNEY ELEVEN, 6 TO 0

Citrus defeated Downey, 6 to 0, in a closely contested game played yesterday. Downey threatened to score several times in the first half, but was unable to click close to the goal line. The Citrus touchdown came late in the fourth quarter.

POMONA RUNS WILD OVER RIVERSIDE

POMONA, Oct. 31.—Pomona High School decisively defeated the best Riverside High School had to offer today, running up a total score of 46 to 0, in their annual Citrus Belt League struggle on the local turf. Coach Archie Nesbit's team, including his second and third strings which helped share the glory, exhibited a far superior brand of football than in the first part of the season, the result never being in doubt. The feature of the day was a 70-yard run for touchdown from scrimmage by Shepherd, second-string right halfback, in the last period.

The line-ups:

Pomona (46.)		Riverside (0.)
Duran	L.E.	Screggins
Hesse	L.T.	Castagno
Edinger	C.	Pope
Heikes	R.G.	Jack
Guttenberg	R.T.	Zickratch
Wright	R.E.	Hucklebridge
Olivera	Q.	Llamas
Wade	L.H.	McDonald
Ades	R.H.	Crow
Wallace	F.	Jones

Touchdowns—For Pomona, Wade, 2; Wallace, 2; Ouran, Shepherd, Triplett.
Officials — Sid Foster, referee; Jim Blewett, umpire; Frank Mallette, head linesman; Willard Staples, timer.

SCORE BY QUARTERS

Pomona	0	21	6	19—46
Riverside	0	0	0	0—0

EL MONTE LIONS CRUSH MONTEBELLO, 25-0

The El Monte Lions, coached by Bernie Gergstrom, won their third straight San Gabriel Valley League game yesterday when they crushed Montebello under a 25-0 score. Rhode, El Monte fullback, scored three of the Lions' touchdowns, while Albers chalked up the other after a forty-yard gallop. El Monte and Puente will meet for the championship Armistice Day. Line-ups:

El Monte.		Montebello.
Fullinwider	L.E.R.	Koch
Atrchner	L.T.R.	Hester
Hoar	L.G.R.	Smith
Botts	C.	Zachary
Hanson	R.G.L.	Turner
Hayman	R.T.L.	Ramey
Height	R.E.L.	Jordan
Logan	Q.	Conrad
Albers	L.H.R.	Ash
Irwin	R.H.L.	Carnazonari
Rhode	F.	Armer

SCORE BY QUARTERS

El Monte	0	13	6	6—25
Montebello	0	0	0	0—0

Touchdowns—Albers, Rhode, 3. Conversion—Irwin.

CATHEDRAL PHANTOMS SWAMP CAL PREP, 32-0

Scoring in every quarter, the Cathedral Phantoms defeated the Cal. Prep eleven, 32 to 0, in a game played yesterday on the loser's field. The game was a one-sided affair with the Phantoms making yards almost at will. The first score came in the third play of the game when Soto reeled off tackle 65 yards and a touchdown. McNese, left halfback, was the star of the game, scoring three touchdowns. The losers failed to make a single first down through the tight Cathedral line. Sherman converted one touchdown, while another extra point was allowed because the Cal. Prep team was offside. The line-ups:

Cathedral.		Cal. Prep.
Cooley	L.E.R.	Jasper
Greenhaugh	L.T.R.	Burnap
Catalina	L.G.R.	Nixon
Belle	C.	Field
Dressman	R.G.L.	Trayton
Wedlel	R.T.L.	Adriozola
O'Connor	R.E.L.	Logel
L. Sherman	Q.	Davis
McNese	L.H.R.	Ross
Essinein	R.H.L.	Clox
Soto	F.	Martinelli

SCORE BY QUARTERS

Cathedral	6	6	13	7—32
Cal. Prep	0	0	0	0—0

Touchdowns—Soto, McNese, 3; McArdle (sub for Soto.)
Extra points—Sherman, Cal. Prep offside.

GARFIELD BABES TROUNCE WHITTIER STATE SCHOOL

The Garfield High School lightweights won an impressive 25-to-0 victory over the Whittier State School babes yesterday on the former's gridiron. Don Chandler went into the game in the second period for Katoff and scored all four of the Bulldogs' touchdowns. All of the scores came as a result of short end runs and line bucks. The line-ups:

Garfield (25)		Whittier (0)
Quero	L.E.R.	Calhous
Chandler	L.T.R.	Lopez
Leyva	L.G.R.	Anderson
Gonzales	C.	Garcia
Stubin	R.G.L.	Collins
McDaniel	R.T.L.	Mulvey
Kratzer	R.E.L.	Smith
Hollsworth	Q.	Baumgartner
Wackwes	L.H.R.	Closer
Gonzales	R.H.L.	Naves
Katoff	F.	Smith

SCORE BY QUARTERS

Garfield	0	7	12	6—25
Whittier	0	0	0	0—0

Touchdowns—Chandler, 4.

HARVARD DEFEATS PACIFIC, 27-19

Harvard Military Academy added another victory to its long list yesterday, defeating the Pacific Military Academy, 27 to 10, in a game played on the loser's gridiron. Harvard was leading at half-time by a 20-13 score, only to have it cut to a 1-point lead at the start of the third quarter. The winners punched over another touchdown in the fourth quarter to cinch the game. McFarland, fullback for Harvard, was the outstanding man, scoring all four of his team's touchdowns.

The line-ups:

Harvard (27)		Pacific (19)
Bruner	L.E.R.	Cawart
Rand	L.T.R.	Shaefer
Cooper	L.G.R.	Arneson
Bastanchury	C.	Rudolph
E. Brown	R.G.L.	Berkholy
Hoffine	R.T.L.	Crum
Johnson	R.E.L.	Terry
Austin	Q.	Stinson
L. Brown	L.H.R.	Coffin
Severance	R.H.L.	Tassano
McFarland	F.	Thurlow

SCORE BY QUARTERS

Harvard	7	13	0	7—27
Pacific	0	13	6	0—19

Touchdowns—McFarland (4.) Coffin (3.)
Extra points—McFarland (3.) Coffin.

TUSTIN TEAM WINS OVER ANAHEIM, 20-7

ANAHEIM, Oct. 31. — Tustin retained a clean slate in the Orange League race by defeating the Anaheim Colonists, 20 to 7, here today. In the first period, Tustin obtained possession of the ball on Anaheim's 40-yard line, and with the aid of 45 yards in penalty, marched for a touchdown with Benton going over.

Anaheim tied the game when Huarte, Riley and Lund carried on an offensive of 92 yards, in which two 25-yard passes featured. Huarte went over from the 12-yard line.

With a team of substitutes on the field Anaheim fell prey to a passing attack which ended when Horton went through the center of the line for 25 yards to the third touchdown, after Holmes had taken one of Craft's passes and raced 28 yards for the second. The line-ups:

Anaheim (7.)		Tustin (20.)
Tedford	L.E.	Holmes
Lehr	L.T.	Carlson
Fitzpatrick	L.G.	Lamb
Boege	C.	Handy
Jungkeit (C.)	R.G.	Hobart
Claussen	R.T.	Ritner
Jones	R.E.	Newman
Beebe	Q.B.	Lindsay
Huarte	L.H.	McIntyre
Lund	R.H.	Conkey
Riley	F.B.	Benton

SCORE BY QUARTERS

Tustin	7	0	6	7—20
Anaheim	0	0	7	0—7

Touchdowns—Benton, Holmes, Norton (sub for Benton.) Huarte. Conversions—Lindsay, 2; Riley.

WHITTIER DRUBS HOOVER ELEVEN

Glendale Team Bows 19-0 to Strong Rivals

In the game which was expected to decide this year's champion in the Foothill League, the Whittier High pigskinners, coached by Johnny Douglass, easily outclassed the Herbert Hoover varsity, mentored by Vic Cameron, by a 19-to-0 margin in a game played on the Hoover gridiron yesterday afternoon. Heretofore both teams had been undefeated.

The Poets' first tally came in the second period when Porter, quarter, went over on a 3-yard line buck. The second touchdown came in the same period as a 15-yard pass from Robinson, a sub for Porter, to Sanford, right half, was completed, with Robinson adding the extra point. The third score, in the third quarter, was made by Johnny Arrambide, full, on a 6-yard run through the line. The line-ups follow:

Hoover (0)		Whittier (19)
Barkdale	L.E.R.	Gablitz
Yarick	L.T.R.	Harris
Muller	L.G.R.	Robins
Higgins	C.	Wagner
Huston	R.G.L.	McWilliams
Hibbs	R.T.L.	Clemmons
Barti	R.E.L.	Jones
Bentley	Q.	Porter
Kent	L.H.R.	Sanford
Inman	R.H.L.	Coon
Watkins	F.	Arrambide

SCORE BY QUARTERS

Hoover	0	0	0	0—0
Whittier	0	13	6	0—19

Substitutions—Hoover: Sawyer for Watkins, Case for Muller, Watkins for Sawyer, Stringer for Yarick, Green for Inman, Blue for Barkdale, Daniels for Kent. Whittier: Robinson for Porter, Kantert for McWilliams, Coots for Clemmons, Diets for Gablitz, Crosley for Coots.
Touchdowns—Porter, Sanford, Arrambide.
Conversion—Robinson.

NORTH HOLLYWOOD TIES VAN NUYS ELEVEN

The high school football teams of Van Nuys and North Hollywood battled to a 0-to-0 tie yesterday on the latter's gridiron. Both teams had several excellent opportunities to score, but were repulsed when the defending team's line stiffened and held in the shadow of their goal posts. In the third quarter Hollywood had the ball on Van Nuys's 1-yard line but lost the ball on downs. Van Nuys in turn had the ball on the home team's 1-yard stripe but lost a chance to score on a fumble which Hollywood recovered.

North Hollywood (0)		Van Nuys (0)
B. Huff	L.E.R.	Maxfield
Tilley	L.T.R.	Duran
Berry	L.G.R.	Shiferly
Gotter	C.	McNeish
Sandrini	R.G.L.	Swanberg
Draper	R.T.L.	Grover
Hickerson	R.E.L.	Swarts
Jones	Q.	Shaffer
Sutherland	L.H.R.	Gile
Huff	R.H.L.	Moore
Thornton	F.	Poll

SCORE BY QUARTERS

Van Nuys	0	0	0	0—0
North Hollywood	0	0	0	0—0

BELL PREP GRIDDERS DRUB SOUTH GATE

With Biby, star fullback, leading the attack, the Bell Eagles handed South Gate a 32-to-0 drubbing yesterday afternoon on the losers' field. Biby scored three touchdowns, and would have been credited with a fourth, but the play was called back after he had crossed the South Gate goal line. Settus, quarterback, scored the other two touchdowns, and converted two extra points.

South Gate (0)		Bell (32)
Walker	L.E.R.	Geotan
Eldred	L.T.R.	Van Western
Lord	L.G.R.	Nielson
Rohn	C.	Hernich
Dunns	R.G.L.	Low
Ross	R.T.L.	Fricke
Vance	R.E.L.	Ferguson
Miller	Q.	Settus
Pope	L.H.R.	Ryan
Lemming	R.H.L.	Soverns
Peterson	F.	Biby

SCORE BY QUARTERS

South Gate	0	0	0	0—0
Bell	12	6	0	14—32

Touchdowns—Biby (3.) Settus (2).
Conversions—Settus (2.)

BURBANK OUTCLASSES MUIR TECH, 14 to 0

Coach Jerry Ogborn's Burbank High eleven defeated the Muir Tech gridsters, 14 to 0, in a Foothill League game played on the losers' field yesterday afternoon. Burbank's first score came in the second quarter, when Peterson, full, recovered his own team's fumble over the goal line, when they already had the ball on the 5-yard line. The second tally came in the last period, as De Santis, left half, went over from the 8-yard line. The other two points were the result of a safety in the closing quarter. The line-ups follow:

Muir Tech (0.)		Burbank (14.)
Lusk	L.E.R.	Taylor
Douglass	L.T.R.	Morro
Adams	L.G.R.	Stefano
Money	C.	Steddon
Houlgate	R.G.L.	Weber
Apel	R.T.L.	Penn
Edwin	R.E.L.	Thompson
Chambers	Q.	Bandy
Gooden	L.H.R.	Bond
Hurt	R.H.L.	Storm
Reynolds	F.	Peterson

SCORE BY QUARTERS

Muir Tech	0	0	0	0—0
Burbank	0	6	0	8—14

Substitutions—Muir Tech: Jeffries for Lusk; McDonald for Hurt, Hoettner for Reynolds, Watson for Douglass.
Burbank: De Santis for Storm, Mallory for Bond, Moulzhill for Weber, McConaughey for Stefano, French for Peterson, De Santis for Bond, Mallory for Storm, Leonard for Steddon, Hansen for Peterson, McConaughey for Moulzhill.
Touchdowns—Peterson, De Santis.

SAN PEDRO TROUNCES VENICE, 34 to 0

Running wild on the home team's field, the San Pedro High Pirates coached by Manual Lareneta, shut out the Venice High prepsters, mentored by Frank Tinkham, by a 34-to-0 score in their third league game of the season played on the Venice field yesterday afternoon.

Tarango, fullback for the winners, and Capt. Patalano, quarter, were the shining lights on the San Pedro squad. Tarango alone accounted for two touchdowns and two conversions, while Patalano scored the last touchdown, passed to Jones for the third, and made one of the conversions. The line-ups follow:

San Pedro (34)		Venice (0)
T. Metzger	L.E.R.	Tredett
Stevenson	L.T.R.	J. Crownover
L. Metzger	L.G.R.	Rosler
Hanson	C.	Catz
Field	R.G.L.	Quigg
Rogers	R.T.L.	Stewart
Beaumont	R.E.L.	B. Crownover
Patalano	Q.	Sandstron
Jones	L.H.R.	Spinney
G. Metzger	R.H.L.	Olsen
Tarango	F.	Cooper

SCORE BY QUARTERS

San Pedro	0	0	13	21—34
Venice	0	0	0	0—0

Substitutions—San Pedro: Trani for Rogers, Shirley for Trani, Rasiodich for Jones, Mallun for L. Metzger, Petrich for Tarango, Green for Stevenson.
Venice: E. Roberts for J. Crownover, McNulty for Cooper, De Nisi for Tredett, Duffield for McNulty, Lascoulle for Duffield, Pew for Catz, Wagner for Spinney, Lint for Quigg, J. Crownover for E. Roberts, Smith for J. Crownover, Charlson for Olsen, Foster for Wagner, Carter for Smith, Carter for Lint.
Touchdowns—Tarango (2.) Jones, Patalano, T. Metzger.
Conversions—Tarango (2.) Patalano.
Officials—Lee Dempsey, referee; Stanford Rohrdough, umpire; George Drake, head linesman.

RIVERSIDE J.C. GRIDDERS SWAMP GOBS, 46-13

RIVERSIDE, Oct. 31.—Riverside Junior College this afternoon passed its way to victory over the U.S.S. Mississippi team, 46 to 13. The Riverside boys dished up a dazzling aerial attack that had the sailors helpless through most of the game. Scoring touchdowns for the locals were Arbelbide, Rucker, Shaffer and Mudre. The two scores for the Mississippians were achieved by Frenkian on an end run and Sidwell on a line buck.

STANFORD WARRIORS IN 20-0 WIN OVER BRUINS

(Continued from Fifth Page)

last year was 57 to 0 it is not hard to deduce the tremendous improvement shown by the Westwood boys. Several times last night the U.C.L.A. athletes staved off what looked like sure touchdowns and had they been able to connect a little bit better on their passing attack the Cards would at least have left the field with a touchdown or two registered against them.

CARDS FUMBLE

Stanford showed the same old fumbling tendency and gave the Bruins several scoring opportunities via this route, but to the credit of Warner's boys it can be stated that when they found themselves backed to the wall they were able to adequately check every attack their foes presented.

The game was the best night contest played in Los Angeles and developed into a great punting battle between Moffatt of the Cards and Roberts, U.C.L.A.'s high-powered kicker. These boys are possessed of highly educated hoofs and their towering kicks featured the hard-fought struggle throughout the entire first half. Roberts had a slight edge, but Moffatt made this up by returning the kicks for more yardage than the Bruin receivers.

Late in the first quarter, the Cards came into possession of the ball on their own 39-yard line. Moffatt then turned in his great dash around end, only stopping when knocked out of bounds after a jaunt of thirty-five yards. Another first down worked the ball to the 15-yard stripe and this brought Billy Simkins into action. Dashing through his own right tackle, Bill cut out around end and galloped over the goal line, his touchdown arriving on the fifth play after the Cards got hold of the pigskin in their own territory. Grey converted.

After exchanging punts twice soon after the start of the second half, the Cards got the porkhide, or one should say elkhide, as that's what these night footballs are made of, on their own 44-yard line and Rothert broke out through his own right tackle. After being slightly detained at the line of scrimmage, Harlow raced on down the field and, as was again the case on his second run, crossed the line standing up. Grey converted.

A few moments later Harlow was at it again, this time galloping forty yards on a play which was an exact duplicate of his previous touchdown tour. This time Grey failed to convert.

Decker did some nice ground gaining for the Bruins, but was outshone by little Buddy Forster late in the game. Forster twice worked the ball to Stanford's 20-yard line in the fourth period, but on each occasion the Bruin offense bogged down, or the Cards braced up, and no touchdowns were forthcoming. Buddy's runs were for better than 20 yards each time and the Bruin fans got a big kick out of his ball carrying.

Moffatt played brilliantly for Stanford in the first half, his speed dazzling the Bruins on several occasions. Colvin at end and Hulen at guard were also outstanding.

Solomon and Berghahl got in some lengthy heaves for U.C.L.A. and connected on two or three, but there wasn't enough deception to these tosses. It is undoubtedly hard to put over a strong passing game at night and U.C.L.A.'s aerial attack ought to go better during an afternoon contest.

Stanford made 286 yards from scrimmage to 141 for the Bruins. The Cards also had an edge in first downs, 15 to 6.

Warner's athletes will stay over and watch the Trojans against Denver today.

U.C.L.A. (0.)		Stanford (20.)
Mulhaupt	L.E.R.	Albertson
Norfleet	L.T.R.	Ehrhorn
J. Duncan	L.G.R.	Dawson
Oliver	C.	Marks
Jones	R.G.L.	Hulen
Willoughby	R.T.L.	Grey
Wellendorf	R.E.L.	Colvin
Soloman (C.)	Q.	Hillman
Roberts	L.H.R.	Caddel
Decker	R.H.L.	Moffatt (C.)
N. Duncan	F.	Simkins

SCORE BY QUARTERS

U.C.L.A.	0	0	0	0—0
Stanford	7	0	13	0—20

Touchdowns—Simkins, Rothert, 2.
Conversions—Grey, 2.
Substitutes: U.C.L.A. — Steeffen for Mulhaupt, Smith for Steeffen, Bergdahl for Soloman, Stickel for Wellendorf, McMillan for Norfleet, Hampton for Willoughby, Thoe for N. Duncan, Painter for Decker, Haight for Smith, Goodstein for Oliver, Baille for J. Duncan, Forster for Painter, Grossman for N Duncan, Reinhard for Baille, Milum for Goodstein. Stanford—Hunt for Dawson, Rothert for Simkins, Heiser for Hulen, Clark for Caddel, Neill for Colvin, Burke for Grey, Doub for Albertson, Laird for Moffatt.

COVINA WINS HECTIC TILT FROM CHAFFEY, 13-12

Another 1930 football championship was unofficially decided yesterday afternoon, as the Covina Colts, coached by Ted (Butter) Gorrell, just barely nosed out the Chaffey High varsity, 13 to 12, in one of the most exciting pigskin games played in the Citrus Belt League to date. Chaffey's coach is Howard (Muggs) Mitchell.

"Happy" Rauschendach, fullback, was the Covina hero, making his squad's two tallies, one coming in the first period and the other in the last. Chaffey scored once in both the second and third quarters, to lead until the fourth period was well under way. Their first score came when Capt. Meek, left tackle, intercepted a Covina pass just about one minute before the end of the half and galloped 85 yards for a score. The second Chaffey score was registered on a pass from Bigley, who barks the digits, to Gunstream, left end. The conversion that really won the ball game for Covina was made on a pass from Fischer to Griffin. The line-ups follow:

Covina (13)		Chaffey (12)
Grant	L.E.R.	Gunstream
Gittberner	L.T.R.	Warner
Chauncey	L.G.R.	Ward
Wheeler	C.	Adams
C. Lamthear	R.G.L.	La Rue
Gardonski	R.T.L.	Meek (C.)
Griffin	R.E.L.	Brest
Fischer	Q.	Bigley
Shields	L.H.R.	Roth
Shively	R.H.L.	King
Rauschenbach	F.	Smith

SCORE BY QUARTERS

Covina	6	0	0	7—13
Chaffey	0	6	6	0—12

Touchdowns—Covina: Rauschenbach, 2. Chaffey: Meek, Gunstream. Conversion—Covina: Fischer to Griffin.
Substitutions—Covina: Timmons, Capt. G. Lamthear, Reichling, Simpson, Kendrick, Brancassio, B. Allen. Chaffey: Jurn, Rothwell, Shiffer, Sheehan, Gottwald, Cooper, Rose, Williamson, Litchi.

BLACK-FOXE CADETS TRIP CUMNOCK

The Black-Foxe Cadets took the Cumnock Preparatory School into camp yesterday afternoon by a score of 14 to 0 in a game played on the Black-Foxe gridiron. The first touchdown came on a 45-yard pass from Pendergrass to Whitmeyer, and Pendergrass tossed a pass to Speer for the extra point. The next touchdown in the third quarter came on a pass from Pendergrass to Truesdale that was good for 36 yards, and another short heave from Pendergrass to Speer made the score 14 to 0. Dahlberg, left guard, was outstanding in the Black-Foxe forward wall.

The line-ups:

Black-Foxe (14)		Cumnock (0)
Hose	L.E.R.	Loomis
Sykler	L.T.R.	Jensen
Dahlberg	L.G.R.	Phelan
Bottom	C.	Lillie
Gay	R.G.L.	Singer
Adams	R.T.L.	Anel
Lutes	R.E.L.	Ginn
Speer	Q.	Clorridie
Pendergrass	L.H.R.	Henderson
Whitmeyer	R.H.L.	Stannard
Truesdale	F.	Bailey

SCORE BY QUARTERS

Black-Foxe	0	7	7	0—14
Cumnock	0	0	0	0—0

Touchdowns—Whitmeyer, Truesdale.
Conversions—Forward pass, Pendergrass to Speer, 2.

DAN O'LEARY WALKS AT CLOVER FIELD

To prove to the palpitating public that he is not dead, as was erroneously reported several days ago, Dan O'Leary, 91-year-old pedestrian, will put on his usual walking stunt tomorrow.

Dan will appear at the Lomita Merchants vs. Mystery nine at Clover Field in Santa Monica, jogging around the bases for the edification of the assembled multitude.

STOCKTON HIGH TRIUMPHS

STOCKTON, Oct. 31. (AP)—Stockton High School's football eleven defeated the Sacramento High squad, 13 to 0, in a crucial Central California Interscholastic Federation game here tonight.

ROBLETO, DADO IN FAST DRAW

Speedy Rallies in Tenth to Even Hollywood Bout

Speedy Dado, whirlwind Filipino flyweight flash, had to put on the rally of his life in the tenth round of last night's Hollywood main event to earn a draw with TNT Canto Robleto, Pasadena Mexican.

Dado, making his first appearance since injuring his shoulder in a bout with Midget Wolgast several weeks ago, tired after taking the first two rounds and went into the tenth with Robleto having a 4-2 edge in rounds. Speedy cut loose with everything and pasted Canto with everything but the telephones in the press row. For this Referee Lieut. Jack Kennedy gave Dado a draw.

Marshall Duffield, celebrated Trojan quarterback, was introduced from the ring before the main event and presented with one of the Hollywood Legion Stadium's famous wristwatches. Al Schacht, one of baseball's foremost comedians, also was introduced to the gathering and amused the customers with a boxing act that ended with his winning over Kid Phantom on a foul. Schacht was given an alarm clock.

Benny Peltz easily bested Joe Galvis in the six-round semi-wind-up. Galvis, the Filipino who caused a sensation by beating Young Papke recently, was completely outclassed by Peltz and, as the boys say it, proved a sucker for a left hook.

The first three events were over early thanks to a couple of one-round knockouts. Young Papke put Chuck Whaples to sleep after the special event had gone twenty-seven seconds, two rights to the chin doing the business. George Akins decisioned Leo Domingo in the second four-rounder, while the curtain-raiser ended in forty-eight seconds with Jack Campbell kayoing Wid Goodwin.

Lake Norco to Stage Titular Swim Events

"Doc" Beazley, aquatic director at Lake Norco, announced late yesterday that the two junior national championships in diving for women and men and the 500-yard free-style Southern Pacific title swimming event will be the biggest thing the lake resort has staged this season. The championship program is set for tomorrow afternoon.

The diving events are from the high tower both for women and men. A crack field of Southland stars is expected to toe the mark in each event.

Race Drivers Seek New Deal

Art Sparks, Eagle Rock racing car owner who, along with a score of other owners and drivers was barred from A.A.A. tracks last May, yesterday applied for reinstatement, it was announced at offices of A. C. Pillsbury. A decision is expected from Pillsbury today.

Sparks and the rest of the racing men were "outlawed" because they were found to be members of an organization which was said to have been operating contrary to American Automobile Association rules.

Most of the others later applied for reinstatement and in most cases the ban was lifted after they had paid fines.

Santa Barbara Wins, 33 to 6

The Santa Barbara State College defeated the Santa Maria Junior College, 33 to 6, in a game played last night at Santa Barbara. Both teams scored in the first quarter, but the Roadrunners held an edge from then on, winning as they pleased.

BRUINS TO BATTLE MONARCHS AT HOCKEY

Having provided the season's biggest upset by toppling the Maple Leafs by the count of 5 to 1 last Thursday, Art Palfrey and his Los Angeles Bruins will be out after bigger game when they face the league-leading Hollywood Monarchs next Monday night at the Palais de Glace. Reinforced by the signing of "Canuck" Costello, a fast defense, the Bruins hit their stride against the Leafs and should prove highly formidable against the Hollywood club, according to local hockey dopesters. The Proulx brothers, who have hit their strides in the front line, will present a fast-passing attack which may prove the first to break through the strong Monarch defense.

JACKIE CARR TO TRY COMEBACK THURSDAY

Jackie Carr, Glendale youth, who made a name for himself in fight circles by beating Mushy Callahan when the latter was junior welterweight champion, makes a comeback try Thursday night when he fights Alphonso Gonzales at the Pasadena Arena. Carr has been out of active competition a year but he has been working for three months in a training camp and believes he will again hit into the limelight. Morrie Cohan is staging the match.

MICHIGAN STATERS FINALLY DEFEATED

WASHINGTON, Oct. 31. (AP)—Michigan State met its first football defeat of the season tonight at the hands of Georgetown University. The score was 14 to 13.

Close Race in Hockey League

STANDINGS

	Won.	Lost.	Pts.
Shell Oil Tigers	2	1	4
Union Oil Pirates	2	2	4
Gilmore Lions	2	2	4
Sunfreeze Bears	1	2	2

A four-cornered tie in the Southern California Major Hockey League looms up with the Shell Oil Tigers taking on the Sunfreeze Bears at the Winter Garden Ice Palace tonight. A victory for the Bears this evening places the four clubs into a tie for first place, and from all indications that is very likely to happen.

The Bears started off the season strong, taking their first game, but lack of teamwork has cost them the last two starts. Tonight, however, Manager Cliff Coleman expects his charges to play a better brand of hockey. In Woodley, McLellan, Nichols and Goodman, the Sunfreze squad has four excellent scorers. Herb White in goal is a pastmaster and should take care of that end satisfactorily.

A meeting of officials of the Southern California Hockey League for tonight, just before game time to rule on the protest of Union Oilers over the Gilmore Lions. This game was played last Thursday night and ended in a miniature free-for-all. Gilmore won the game, 6-1. It was filled with action and three major penalties was handed out.

ROGERS NOT TO PLAY IN TOMORROW'S GAME

Although Will Rogers won't be in the line-up, the polo game at the Uplifters' Club tomorrow afternoon between the Reds and Blues still should furnish plenty of thrills and entertainment for the large crowd which is expected to turn out for this ever-popular sport. Rogers is appearing at a local theater in the interests of the Community Chest and had to withdraw from play. Will, Jr., however, will be on hand to uphold the prowess of the Rogers family. Hugh Blue and Jack Holt will umpire. Play starts at 2:30 o'clock and is open to the public.

"SONNY" WHITNEY TO KEEP RACING STARS

NEW YORK, Oct. 31. (AP)—C. V. (Sonny) Whitney, son of the late Harry Payne Whitney, made application today to the Jockey Club for permission to race thoroughbreds under his father's famous eton blue and brown-topped silks. In making the application Sonny, who is better known as a polo player than a lover of thoroughbred racing, said he intended to continue the breeding and racing interests of his father, who died Sunday. Young Whitney also said he would start Equipoise, the ace of the stable, in the Pimlico Futurity November 7.

MUNICIPAL NET EVENT TO START

With the huge total of 400 entries, play will start today in the annual Los Angeles boy and girl tennis tournament, according to the announcement of the city Playground and Recreation Department and the Tennis Patrons' Association, sponsors of the event. Preliminary district tourneys will be staged today at Poinsettia, Manchester, Sawtelle, Evergreen, Griffith and Banning playground courts and boys and girls qualifying in these events will be eligible to enter the finals at Griffith two weeks from today.

RAMEREZ STOPPED

SAN FRANCISCO, Oct. 31. (AP)—Babe Marino, rough, tough Italian welterweight of San Francisco, stopped Johnny Ramerez, of Los Angeles in the fifth round of their ten-round match at the Dreamland Auditorium here tonight.

WEST COAST ARMY WINS

SACRAMENTO, Oct. 31. (AP)—The West Coast Army team of San Francisco defeated the California Aggies here tonight, 12 to 0, in a football game featured by the exchange of many punts.

Caltech Faces Panther Grids in Tilt Today

The Caltech Engineers will be favorites to take Coach ... Welch's California Christian College Panthers into camp today when the two elevens tangle at Tournament Park. The Engineers have a victory over Pomona to their credit and gave U.C.L.A. a hard battle for a half so should win this afternoon from the Panthers, who will present a crippled line-up. The Cal-Christian faculty yesterday declared three regulars ineligible and the Panthers also will probably be without the services of Ike Chaplin, star fullback, who has an infected leg. The game will start at 2 o'clock.

The line-ups:

Caltech.			Christian College
7	Hayes	L.E.R.	Garland
13	Shuler	L.T.R.	Durst
16	Murdock	L.G.R.	Evans
2	Craig	C.	Carter
21	Bernstein	R.G.L.	Wright
18	Morris	R.T.L.	Jones
20	A. Crawford	R.E.L.	Newman
11	Goodman	Q.	Thompson (C.)
28	Dickey (C.)	L.H.R.	Grodinsky
27	Bennett	R.H.L.	Allensworth
12	Watson	F.	Chaplin

Substitutes—Caltech: Maass, 1; Johnson, 3; Spicer, 4; McKinley, 5; Pruden, ...; Keeley, 8; Mendenhall, 9; Eastman, ...; E. Crawford, 14; Schultz, 15; Brown, ...; Gunderson, 19; Foster, 23; Buffum, ...; Mathewson, 25; Bruderlin, 26; Post, ... Christian College: North, 4; Cox, 16; ... 18; Smith, 22; Chapman, 24.

CAL-CHRISTIAN FROSH TO MEET SANTA MONICA J.C.

The California Christian College freshmen footballers will travel to Santa Monica today to take on the Santa Monica Junior College ... The Panther peagreens have ... tories over Cumnock and the ... man Indians and expected to ... the Jaysees to their string.

OXY CLEANS UP REDLANDS, 12-

(Continued from Fifth Page)

second halg, chalking up eleven first downs to but two for the Bulldogs, making the total downs seventeen to seven in favor of the Eagle ... eleven.

The electric clock which was supposed to function last night failed to get going, the electricians not finishing some of the details in time. Officials announced that the huge timing device will be in great shape for the Caltech-Oxy game next Friday night, however.

In the last quarter, the Tigers seemed headed for another touchdown, but the Bulldog line held on the 4-yard line and in a wild attempt to score Hank Belden started throwing passes from behind his own goal line. Only one of three was good and Bell was forced to kick, the game ending with the ball in possession of the Tigers.

Occidental (12.)		Redlands (0)
Green	L.E.R.	
Snedden	L.T.R.	
Marsh	L.G.R.	
Chappell	C.	
Bopinette	R.G.L.	
Schureh	R.T.L.	
Meeks	R.E.L.	
Johnston	Q.	
Reed	L.H.R.	
Meyers	R.H.L.	
Glover	F.	

SCORE BY QUARTERS

Occidental	0	6	0	...
Redlands	0	0	0	...

Touchdowns—Glover, Reed, Pete ...
Conversion—Bell.
Substitutions: For Occidental—... Hibbitts, Hanson, Schroeder, Hunt, ... Redlands—Rabun, Fiscus, Hales, ...

Grid Results

(Continued from Fifth Page)

Eastern Kentucky, 13; Morehead 0.
Wayland, 12; New Mexico Military Institute, 7.
William Jewell, 14; Missouri Valley, 7.
Carthage, 25; Illinois College, ...
Howard Payne, 24; Trinity University, 0.
Franklin and Marshall, 8; Geneva, 24.
Baldwin Wallace, 7; Mt. Union, 37.
Evansville College, 20; Hanover, 7.
Hendrix-Henderson, 6; Ouachita, 0.
Whitman, 0; Pacific, 0 (tie.)
Alfred, 19; Hobart, 6.
Bowdoin State, 0; University of Miami, 7.
St. Thomas, 58; Augsburg (Minneapolis) 0.
Buena Vista, 14; Omaha University, 0.
West Coast Army, 12; California Aggies, 0.
Millikin, 6; Bradley, 14.
Rolla School of Mines, 33; St. Louis University, 33 (tie.)
Phillips University, 25; St. Benedicts, 0.
Grinnell, 19; Creighton, 2.
Drake, 12; Washington University, 0.
Haskell, 13; Oklahoma Aggies, ...
Elon, 12, Guilford, 9.
Catawba, 12; Lenoire Rhyne, 6.
Tulsa University, 14; George Washington, 6.
Temple, 36; Wakeforest, 0.
Wilmington, 0; John Carroll, ...
Marietta, 0; Muskingum, ...
Transylvania, 6; Dayton, 6.
University of Idaho, southern branch, 103; Montana State Normal, 0.
College of Emporia, 7; Pittsburg Teachers, 27.
Simmons University, 13; Southwestern, 13.

BAY LEAGUE

San Pedro, 34; Venice, 0.
Inglewood, 19; Redondo, 13.
Huntington Park, 13; Santa Monica, 6.

SCOTS BATTLE SONS IN SOCCER FEATURE

Two of the most attractive soccer games of the season to date loom tomorrow afternoon at Loyola Field. The City League is pitting the two ancient rivals together, Scots and the Sons of St. George, at 3 p.m., and Vikings and the Los Angeles A.C. at 1 p.m. High school and grammar-school students will again be guests of the league tomorrow at Loyola. At Tournament Park, Pasadena, a double bill will be staged by the league. At 1 p.m. the rejuvenated Richfield Oilers and Hollywood team tangle.

DRAKE VICTORS OVER WASHINGTON, 12-0

DES MOINES, Oct. 31. (AP)—Led by the brilliant "Chuck" Van Ko... ten, Drake continued its march to a second Missouri Valley Conference championship here tonight, defeated Washington University of St. Louis, 12 to 0, in a hard-fought game.

SATURDAY M...

Jones ...

TROJAN... COUG...

Princeton ... Eleven t... East's

HOWA...

Oregon State vs. ... Oregon State wins ... California vs. ... Washington vs. ... Huskies. Southern California ... California reserves to ... Idaho vs. Gonzaga ...

Coach, U... (Copyright, 1930, ...

LOS ANGELES, O... as football is con... standing teams hav... therefore taking th... The best game from ... of competition is ... Portland, where th... Washington State ... team ... gon State ... though State is ... of giv... Cougars ... afternoon be a ver... ed up Washington State ... win this ... Coach Hollinger ... a team ... eran play... but three ... regulars being in their thi... last year as varsity men. ... naturally much co-ordination ... team play and unless the C... suffer a bad let-down they ... take Oregon State into cam... one or two touchdowns. And ... Hollingbery's team gets off to a ... start the score may be rather ... ended.

HOWARD JONES

GRIZZLIES EASY

California has an easy game ... Montana and it is doubtful if ... will be called upon to ... many of his regulars in this ... The Bears had a hard ... with Washington last week and ... undoubtedly welcome the chance ... a bit.

Jimmy Phelan's Huskies, betw... with California and St... ford, take on a bit of light exer... the College of Puget Sound ... Tacoma. Washington, a... trimming California, will be out ... likewise against Stanford, ... therefore Phelan will let his ... as easily as possible this Satu...

Idaho and Gonzaga should ... put up a real battle and I am ... so sure that Idaho will be ... able to win. The team getting ... the breaks is likely to walk off ... the field victorious.

We have a comparatively ea... game scheduled with Denver Uni... versity. Last year Denver was one ... of the strongest teams in the Rocky ... Mountain Conference, but the pres... ent eleven has not come up to ex... pectations.

In the Rocky Mountain Confer... since the fast-traveling Utah eleven ... champions for many years, should ... those of the Colorado Aggies. The ... Utah Aggies ought to beat Brigham ... Young, while Colorado U has ... slight shade over Colorado College.

ROPER SELECTS YALE OVER GREEN

BY W. W. ROPER
Princeton Football Coach

CHICAGO, Oct. 31.—All eyes cen... this Saturday on New Haven ... where one of the strongest teams ... Dartmouth has had in years meets ... the powerful Blue eleven. Army de... feated Harvard, and so did Dart... mouth. Hence, on comparative ... showing, Army and Dartmouth ...

Accept No S...

Football s... substitute ... order. Th... imitation ... is thirsting ... ine Missi... article—d... bottles. Y... juices—or...

MISSIO...
Spar...

...LLYWOOD LEGION STADIUM BOX...

Olympic GRAND AT 18th ... Nov. 4 CLAU... NEW...

Jones Picks Washington State to Win From Beavers; Roper Favors Yale

TROJAN MENTOR CONFIDENT COUGARS ARE BEST TEAM

Princeton Coach Selects New Haven Eleven to Upset Dartmouth in East's Gridiron Feature

HOWARD JONES PREDICTS

Oregon State vs. Washington State: It will be a decided upset if Oregon State wins.

California vs. Montana: Easy for the Bears.

Washington vs. College of Puget Sound: Just a romp for the Huskies.

Southern California vs. Denver "U": A chance for Southern California reserves to show what they can do.

Idaho vs. Gonzaga: Close game.

BY HOWARD JONES,
Coach, University of Southern California
[Copyright, 1930, by the North American Newspaper Alliance]

LOS ANGELES, Oct. 31.—This is a rather quiet week-end as football is concerned on the Pacific Coast. Most of the leading teams have hard games scheduled November 8 and therefore taking things a bit easy this Saturday.

The big game from the stand-point of competition is scheduled for Portland, where the strong Washington State College team faces Oregon State. Although Oregon State is capable of giving the Cougars a busy afternoon, it will be a very decided upset if Washington State does not win this game.

Coach Babe Hollingbery has a team of veteran players, all but three of his regulars being in their third and fourth year of varsity men. There is plenty much co-ordination of this year and unless the Cougars have a bad let-down they should run up some large scores. And if Hollingbery gets off to a flying start his team may be rather lopsided.

HUSKIES EASY

California has an easy game with Nevada and it is doubtful if Nibs Price will be called upon to employ any of his regulars in this contest. The Bears had a hard game with Washington last week and will probably welcome the chance to rest a bit.

Jimmy Phelan's Huskies, between battles with California and Stanford, take on a bit of light exercise in the College of Puget Sound team at Seattle. Washington, after meeting California, will be out to defeat Stanford, and Jimmy Phelan will let his men play as much as possible this Saturday.

Idaho and Gonzaga should put up a real battle and I am inclined to think that Idaho will be able to win. The team getting the ball the most will probably be the victor.

We have a comparatively easy game scheduled with Denver University. Last year Denver was one of the strongest teams in the Rocky Mountain Conference, but the present team has not come up to expectations.

The Rocky Mountain Conference is the best-traveling Utah eleven, appearing for many years, should defeat the Colorado Aggies. The Utah Aggies ought to beat Brigham Young, while Colorado U has a good team over Colorado College.

BY W. W. ROPER
Princeton Football Coach

CHICAGO, Oct. 31.—All eyes centered on Saturday on New Haven, where one of the strongest teams Princeton has had in years meets a powerful New Haven eleven. Army defeated Harvard, and so did Dartmouth. Hence, on comparative scores, Army and Dartmouth should rate about even. Yale and Army tied, so on this basis the game with Dartmouth should be a toss-up.

Booth's condition may be the leading factor. If he is fit, he may be the spark plug of his team. Dartmouth somehow has not been at its best in past years, against Yale, and whether this will continue true Saturday is a question. I am giving the advantage to Yale, more on sentiment than anything else.

Army has a breathing spell, and should win from North Dakota. The Brown-Syracuse game will be close. Both are strong teams, but I favor Syracuse. Carnegie Tech will certainly try to stage a come-back against N.Y.U. Carnegie Tech has a really powerful team and should win.

Pitt has just played a trying game against Notre Dame, and I figure a long trip to Nebraska will not do the team any good. The game is a toss-up, however, with the odds, due to physical conditions, favoring Nebraska.

Penn State should win from Bucknell. Kansas is rumored to have a strong team, but I favor Penn. I believe Cornell will defeat Columbia.

Temple should win over Wake Forest and Haverford over Johns Hopkins; the Villanova-Duke game should be close, with the odds favoring Villanova.

As far as the Princeton-Chicago game goes, both teams have shown very little to date. The game will be close.

In the South, Alabama should win from Kentucky. Mississippi-Vanderbilt should be a toss-up, although I favor Vanderbilt. Georgia and Georgia Tech should win, is my prediction.

EAST
Army-North Dakota: Army.
Brown-Syracuse: Syracuse.
Carnegie Tech-N.Y.U.: Carnegie Tech.
Columbia-Cornell: Cornell.
Dartmouth-Yale: Yale.
F. & M.-Geneva: Geneva.
Lafayette-Upsala: Lafayette.
Navy-West Virginia Wesleyan: Navy.
Lehigh-Muhlenberg: Lehigh.
Pittsburgh-Nebraska: Nebraska.
Penn State-Bucknell: Penn State.
Princeton-Chicago: Close.
Temple-Wake Forest: Temple.
Haverford-Johns Hopkins: Haverford.
Villanova-Duke: Villanova.
Penn-Kansas: Penn.

SOUTH
Centre-Louisville: Centre.
Alabama-Kentucky: Alabama.
Mississippi-Vanderbilt: Vanderbilt.
Arkansas-Louisiana: Louisiana.
Washington and Lee-Virginia Poly Inst.: Virginia Poly Inst.
Tennessee-Clemson: Tennessee.
Georgia-Florida: Georgia.
Georgia Tech-North Carolina: Georgia Tech.

ZUPPKE AWAITING GOPHER SURPRISE

By Bob Zuppke
Football Coach, University of Illinois.
(Copyright, 1930, by the North American Newspaper Alliance.)

URBANA (Ill.) Oct. 31.—Northwestern will probably beat Minnesota this Saturday, but it will not surprise me if the Wildcats have their hands full.

This game has considerable bearing on the Big Ten championship, as both teams are undefeated in the conference. Northwestern has defeated Illinois and Ohio State decisively, while Minnesota's only Big Ten start against Indiana was won by a single touchdown and the Gophers did not show offensive promise.

But they have come a long way since they were so flat-footed against Vanderbilt. Their great defensive struggle against Stanford restored morale, and with a rest of two weeks they should be in fine physical condition, but no better than Northwestern.

Northwestern's personnel is more formidable in playing ability but not physically. Much will depend upon the astuteness and agility of the Minnesota secondary defense, which must break up a dangerous passing attack with Rentner throwing and Baker receiving. With Bruder and Russell back, Northwestern's running attack will presumably be stronger than against Illinois. If it has not improved and if the Gophers can thwart the passing, the game will be close and Minnesota will have a chance.

BOB ZUPPE PREDICTS

Minnesota-Northwestern: Northwestern. The Gophers may win if their secondary stops the Rentner-Baker pass combination.

Illinois-Purdue: If we can knock down the passes we may make it a game.

Wisconsin-Ohio State: Wisconsin. Ohio State has been hitting and missing too often.

Chicago-Princeton: Princeton. But anything may happen.

Detroit-Iowa: Detroit. They look like stronger scorers.

Notre Dame-Indiana: Notre Dame. Hoosiers can't do the impossible.

Pennsylvania-Kansas: Kansas. Especially if Big Jim Bausch, the bone of Big Six contention, plays.

Iowa-State-Oklahoma: Oklahoma. But not an easy one.

Kansas Aggies-Missouri: Kansas. But likely to be anybody's.

Nebraska-Pittsburgh: Pitt. They scored 19 points on Notre Dame's seconds and thirds.

Marquette-Boston College: Marquette.

REYNOLDS EYES DIXIE TEAMS

(Continued from Fifth Page)

player, is coaching the Georgia eleven and doing a very good job of it. He lost to Oglethorpe Florida, New York U. and Tulane last year, which makes me feel that he won't be able to get through his next four tough ones without suffering a slap in the antspay.

Of course, Mr. Reynolds will not be able to find out a great deal today, but if the field is narrowed to Alabama and Georgia, as seems probable, he will at least know where to look on Thanksgiving Day, that is provided one of the two great teams does not get bumped off before their momentous meeting in the old town of Birmingham.

Washington State, Southern California and Oregon are the western possibilities, with odds heavily in favor of the terrible Cougars, dependent on their ability to subdue Jimmy Phelan's up-and-coming Huskies at Seattle on the 15th inst. And that, mates, will be quite a task, although Washington's having to meet Stanford on the previous Saturday, while the horrible Cougars will be engaged in a mild romp with Idaho, should be of great advantage to Babe Hollingbery and his boys.

Corbett and Jackson Sign

SAN FRANCISCO, Oct. 31. (AP)—Signing of Young Corbett of Fresno and Sammy Jackson, Negro welterweight of Los Angeles, for a ten-round bout here next month was announced by Promoter Ancil Hoffman today.

The match will head a benefit boxing program, part of the proceeds, of which will be given to Mrs. Elsie Campbell, widow of Frankie Campbll, heavyweight who died here August 26 following a fight with Max Baer.

Jackson will turn over 5 per cent of his purse to the fund and Promoter Hoffman will turn over his entire profits to Mrs. Campbell. The date for the program has not been decided.

Max Baer May Meet Sharkey

NEW YORK, Oct. 31. (AP)—A new face was inserted into the muddled heavyweight championship picture today, when Madison Square Garden disclosed negotiations with Max Baer, San Francisco heavyweight, to fight Jack Sharkey on the Christmas fund card at the Garden December 12.

Matchmaker Tom McArdle received the contest of Baer via telephone conversations with Ancil Hoffman, Baer's manager, and now is waiting for word from Sharkey. The Boston gob was said to be withholding his decision until after the Stribling-Christner fight in Boston tonight.

Firemen to Play Divers

Firemen gridiron warriors with Bill Blewett in charge hop off for San Diego tomorrow morning, where they tangle in the afternoon with the strong Submarine Base team at San Diego Stadium. The game is expected to be one of the toughest for the Firemen to date. While Blewett is confident his players will win, he looks for a terrific struggle, as the Divers are rated as the best team in service circles on the coast. They recently thumped the Bruin Frosh team to a fare-thee-well.

KENNEDY REFEREES FIGHT

Lieutenant Gets Assignment for Newsboy Brown Bout With Varner at Olympic Tuesday

Lieut. Jack Kennedy was yesterday named by the Olympic to referee the Newsboy Brown-Claude Varner rematch, next Tuesday night.

The naval officer will have competition in his art from Art (The Great) Shires, who is booked to handle the six-round semi-wind-up between Bobby Reister and Don Burchard.

JACK KENNEDY

Kennedy is spectacular in his refereeing and Shires claims he has more "It" than the Dempsey man. Shires took out his courtesy license yesterday.

Young Varner is an even-money bet so far, but Brown will likely wind up being favorite. The youngster knocked Brown down and buckled the veteran's legs several times the first fight.

There's a lot of fresh confidence in the Varner camp now. They are counting on a knockout by the kid Tuesday night. In the gymnasium Varner handles Delos Kid Williams, who is probably just as clever a boxer as Brown.

If Brown should be stopped by the youngster he may lose the London match in December. Emmett Ledwith has decided to accept the London Sporting Club's offer for Brown to fight there.

Brown is a good money fighter. He goes the hardest when the stakes are highest. I'd rather fight any other boy than Varner," says Brown, "but I couldn't turn down a guarantee of $2500. Varner furnished twice the opposition Midget Wolgast gave me. I was in no danger against Wolgast, but Varner can tear your head off with either hand."

The Reister-Burchard bout is commanding almost as much play as Brown and Varner. It will be the little German boy's first showing under Jack Doyle's banner.

Doyle is particularly steamed up over Reister since he has trained at the old Vernon gymnasium entirely for the last year. It was at Vernon where many of the great fighters of another period worked—Ad Wolgast, Johnny Kilbane, Johnny Coulon, Joe Rivers and others.

Billy Papke, Jr., and Sig Ecklund, heavy middleweights, box the special.

LOYOLA FACES OLYMPIC CLUB

(Continued from Fifth Page)

in tonight's line-up. All the men who received injuries in the California game have completely recuperated and will be seen in action against the Lions.

The northern eleven is basing its hopes of victory in its two backfield aces, Fredericks and Pomeroy. Fredericks is classed as one of the best open-field runners of the country, while Pomeroy is famous for his line bucking. Both have proved disastrous to previous opponents and may be the same to Loyola tonight.

The Olympic Club will be heavy favorites over Tom Lieb's eleven tonight, particularly because of the splendid showing it has made throughout the season. It boasts victories over California, West Coast Army and the Los Angeles Firemen. It has lost but one game and that to Clipper Smith's Santa Clara Bronchos.

The line-up is as follows:

Loyola		Olympic Club
41 Karagosian	L.E.	Ford 27
83 Lauerman	L.T.	Kuhn 17
77 Miller	L.G.	R. Barnard 29
24 Nicholoff	C.	D. Zellmer 32
50 O. Sargent	L.G.	Greger 34
40 Y. Sargent	L.T.	Spiedel 36
38 Gerrie	L.E.	Lyons 31
28 Bergmann	Q.	Fredericks 28
29 Brubaker	L.H.B.	Roberts 20
27 Reid	R.H.B.	Pearson 23
46 Esau	F.	Pomeroy 24

Loyola—20 Sullivan, 21 Hoose, 22 T. McEachen, 24 Amendola, 25 Smith, 26 Whitbeck, 30 Haines, 39 Hale, 39 Garvin, 30 W. Sargent, 31 D. McEachen, 32 Gerrie, 33 Martin, 34 Reid, 35 Gleason, 36 Mannon, 37 Weber, 38 Beramanth, 39 Sword, 40 Barrett, 41 Karagosian, 43 Hayes, 44 McNicholas, 45 Pheasant, 48 Esau, 49 Lorenzen, 48 Flinn, 49 Kelleher, 50 O. Sargent, Lane, 51 Nicholoff, 53 Lauerman, 54 Stinten, 55 Stuttset.

Olympic Club—1 Laursten, 13 Estes, 14 Kalaher, 16 Renneer, 16 Schlesinger, 17 Kuhn, 19 Meisler, 20 Bobers, 21 Long, 22 Reynolds, 23 Davis, 24 Pomeroy, 25 Fenton, Black, 27 Ford, 28 Fredericks, 29 Voyne, 30 Melbourne, 31 Schlisting, 32 Bailey, 33 Mathews, 34 Wells, 35 McCleary, 36 Spiedel, 37 Greger, 38 Thornberry, 39 H. Barnard, 40 Brewer, 41 Livesay.

DARTMOUTH TO TACKLE YALE

(Continued from Fifth Page)

mouth from ever defeating a Yale team.

Dartmouth beat Harvard last week, while Yale was tying Army, and will be the favorite.

Fordham's great outfit, the only major team in the country not yet scored upon, figures to keep its record spotless against West Virginia, although it should be recalled the rugged Mountaineers managed to hold the Maroon to a scoreless tie a year ago.

Pennsylvania's stand against the undefeated Kansas Jayhawkers, making their eastern debut at Franklin Field as a favorite, and Army's battle with another unbeaten invader, North Dakota, features in the East. Others include Harvard-Williams, Davis and Elkins-Oklahoma City.

Meanwhile two of the East's elevens that buckled under heavy shellfire a week ago, Pittsburgh and Princeton, follow the ancient advice to go west. The Panthers tackle Nebraska at Lincoln, while the Tigers play Chicago at Stagg Field.

The big ten headliner is Northwestern's invasion of Minnesota for a clash between two conference championship contenders.

Purdue hopes to stay in the race by trimming Illinois, Wisconsin must stage a scoring comeback to beat Ohio State. Iowa, the battered prodigal, bumps into the unbeaten, high-powered Detroit eleven with scant hope of gaining anything but additional bruises.

WHITTIER TO PLAY AZTECS

(Continued from Fifth Page)

compensating factor, however, and will start at center. The Poet leader's weight and experience will count in the pivot position.

The line-ups:

Aztecs		Poets
Schraeder	L.E.R.	Lewis
Cox	L.T.R.	Gibbs
Kelly	L.G.R.	Dougherty
Robinson	C.	Baker
Murdock	R.G.L.	Netzley
Warren	R.T.L.	Davidson
Allen	R.E.L.	Bonner
Dilley	Q.	Edwards
Grant	L.H.R.	Pemdleton
Clark	R.H.L.	Mashburn
Walker	F.	Jones

GRIFFITH WINS OVER NERON IN CHICAGO GO

COLISEUM (Chicago) Oct. 31. (AP) Tuffy Griffith, Sioux City heavyweight, made a punching bag out of George Neron, importation from Athens, Greece, in their eight-round match in the Coliseum tonight, but was forced to be content with a decision victory.

ALL QUIET ON PACIFIC COAST

(Continued from Fifth Page)

ference, Stanford and U.C.L.A. having played last night. Idaho meets Gonzaga at Spokane and Washington stays at home to play the College of Puget Sound from Tacoma.

Probable starting line-ups of University of Southern California and University of Denver football teams in a game to be played at the Coliseum this afternoon at 2:30 p.m.

So. California		Denver University
40 Sparling	L.E.	Reister 51
32 Flachn	L.T.	Brotzman 40
24 Gentry	L.G.	Camden 52
21 Hawkins	C.	Brownlee 43
18 Biggs	R.G.L.	Campbell 54
31 O. Brown	R.T.L.	Alapaugh 16
37 D. Brown	R.E.L.	Sandefeldt 18
19 Beatty	Q.	Bracken 23
22 Hammack	L.H.R.	Martin 21
25 Mallory	R.H.L.	Wright 24
60 E. Brown	F.	Place 30

SUBSTITUTES

Southern California—12 Bixby, 13 Stephens, 14 Bond, 15 Thompson, 20 Mathews, 27 Shaver, 34 Mohler, 35 Agee, 38 Armistead, 34 Whittier, 34 Shaw, 39 Winfield, 44 Deranian, 46 Tipton, 46 Decker, 48 Smith, 48 Rollin, 50 Norene, 53 Hooper, 54 Ritchey, 53 Jensen, 58 Kennedy, 57 Ramer, 59 Matson, 61 Barry, 64 Frase, 68 Norris, 70 Owens.

Denver University—6 Hively, 7 Winegrad, 4 McIntosh, 9 Reid, 8 Sprague, 9 Heckman 10 Ketchum, 19 Byers, 20 Birbatzu, 23 Simon, 24 Levin, 28 Sears, 29 Murdock, 31 Ross, 36 Devarnce, 39 Mikesell, 46 Hacks, 49 Bradley.

Officials—Horace Gillett, referee; Arthur Badenoch, umpire; Lee Dempsey, head linesman; Verne Landreth, field judge.

WASHINGTON STATE READY FOR ORANGEMEN

PORTLAND (Or.) Oct. 31. (AP)—On a trail of the Oregon State Beavers a pack of Washington State Cougars, thirty-five strong, stalked into Portland today for the football argument with Oregon State College here tomorrow.

Conquerors of California and Southern California, the preying Cougars were confident of hurdling the powerful Orange team in their march to a conference championship. But not one member of the squad, from Coach Hollingbery down to the water boy, would voice that confidence. Hollingbery said simply his team "is ready for a tough battle."

The Oregon Staters will reach Portland tonight. They are expecting Washington State to resort to the same diversified assault that proved so successful against California and U.S.C.

Every player making the trip is in excellent shape. One member of the regulars, Arnold Soley, fullback and letter man, was left at home to nurse an injured neck.

Prospects of good weather inspired new attacks on the ticket office today and a big crowd was expected. The weather forecast read: "Fair tonight and Saturday."

Grid Menu

(Continued from Fifth Page)

Tennessee vs. Clemson.
Florida (18) vs. Georgia (6.)
North Carolina (18) vs. Georgia Tech (7.)
Vanderbilt (20) vs. Mississippi (7.)
Tulane (24) vs. Mississippi Aggies (0.)
Texas (9) vs. S.M.U. (0.)
Texas Christian vs. Abilene Christian.
Texas Aggies vs. Centenary.
Arkansas (32) vs. L.S.I. (0.)
Virginia (13) vs. Maryland (13.)
V.P.I. (36) vs. W. & L. (6.)
V.M.I. (12) vs. Davidson (6.)
Oglethorpe vs. Furman.
Rice vs. Sewanee.
Tulsa vs. George Washington.
ROCKY MOUNTAIN
Utah (21) vs. Colorado Aggies (0.)
Colorado U. (13) vs. Colorado College (7.)
Brigham Young (7) vs. Utah Aggies (6.)

RITTERHOUSE MEETS SAL AT MAIN STREET

What appears to be the best match and the closest battle slated for the Main Street Club in weeks is on tap for tonight when Baby Sal Sorio of San Bernardino meets Herman Ritterhouse of San Diego in the ten-round main event. The two met a few weeks ago and Ritterhouse took a decision, it being the only reverse Sorio has met since starting his comeback a few months ago. Since re-entering the ring Sorio has scored eight knockouts in nine starts.

Sorio's big Mexican following will make him favorite tonight but there are many who believe Ritterhouse will repeat his win of a few weeks ago. On that occasion both finished strong and Sorio had been unable to get his best wallop over. He is confident that the extra rounds scheduled for tonight will give him ample time to flg the San Diego scrapper. Bubbles Johnson and Tony Cadena, middleweights, will tangle in tonight's semi-wind-up.

COLLEGE SOCCER
Dartmouth, 1; Yale, 2.

Shires Goes Hollywood

Art (Whataman) Shires, big-league baseball player and one-time fighter, recently announced as a local boxing referee for some bouts to be staged here this winter, has gone Hollywood, yesterday having placed his name at the business end of a contract at Universal City.

Shires is scheduled to play the heavyweight villainous slugger in "The Leather Pusher" series which Universal is now making with Kane Richmond in the featured role.

SHIRES HURLS AND LOSES, 6-5

(Continued from Fifth Page)

Royal Giants at 2:15. Wix Ballou and Britt are expected to be the rival hurlers. A double-header is carded for tomorrow. Frank Shellenback and Johnny Bassler will form the battery for the Kelley Kars in the first game tomorrow. Ladies will be admitted free. The other Winter League tussles take place at Long Beach, the Shell Oils entertaining the Commercial Clubmen today and tomorrow. Score:

MAJOR ALL-STARS	AB	R	H	O	A
Swee'p,3b	3	0	1	1	2
O'Doull,lf	3	0	0	2	0
Ostrit'k,2b	3	0	0	2	3
Miller,cf	3	0	0	2	0
Shires,1b-p	3	0	0	7	0
Cressa,ss	3	0	0	1	3
Selm'ter,rf	3	0	1	1	0
Schang,c	3	0	1	5	0
Whitch'l,p	1	0	0	0	1
Alt'r,2,3,p	0	0	0	0	0
Totals	31	0	3	21	9

COMMERCIAL CLUB	AB	R	H	O	A
Myers,ss	4	0	0	1	3
Elmer,c-ss	4	0	0	3	3
Brazill,2b	4	0	0	2	3
Hall,rf	4	0	0	1	0
Gallagher,3b	4	0	0	0	2
Amada,lf	4	0	0	1	0
Patten,1b	4	0	0	9	0
Cantrell,c	3	0	0	4	0
Thurston,p	3	0	0	0	2
Weller,2,3	3	0	0	0	1
Totals	33	7	35	11	

x—Batted for Whitehill in 7th.

SCORE BY INNINGS

All-Stars	0	0	0	1	0	0	0	0	0—1
Base hits	0	1	1	0	0	0	0	0	1—3
Commercials	0	0	0	0	0	0	0	7	x—7
Base hits	0	0	0	0	0	0	0	1	x—1

SUMMARY

Errors—Brazill, Molleran, Ishihara. Pitched by Whitehill 4, Thurston, 3, Weller 1, Alt'r 1. Struck out—By Whitehill 1, Thurston, 2, Weller 2, Alt'r 1. Base on balls—Off Whitehill, 1; Thurston, 2. Hits batted—Off Whitehill, 3 in 7 innings; Thurston, 4 in 2; Weller, 1 in 1; Alt'r, 3 in 2. Runs responsible for—Whitehill, 1; Thurston, 2; Weller, 2; Alt'r, 2. Struck out—By Whitehill, 6; Thurston, 2; Molleran, 1; Shires, 1. Base on balls—Off Whitehill, 1; Thurston, 0; Weller, 0; Alt'r, 0. Three-base hits—Brazill. Two-base hits—Schang, Miller. Sacrifice hits—Molleran, Brazill. Double play—Molleran to Brazill to Patten. Passed balls—Schang, Cantrell. Time of game—1h. 45m. Umpires—Brooks and Chadbourne.

Christner is Finished Up by Stribling

BOSTON, Oct. 31. (AP)—W. L. (Young) Stribling won from K.O. Christner, veteran Akron (O.) heavyweight, by a technical knockout in the third round of their ten-round bout here tonight.

Stribling came out of a clinch in the third and battered Christner's head heavily with both hands. One of the blows opened a wide gash in Christner's nose and the injury appeared serious enough for Referee Johnny Brassil to stop the bout. Stribling led in the first two sessions. He weighed 191 pounds, ten less than Christner.

Arthur Dekuh, gigantic New York heavyweight, who battles Young Stribling in Atlanta on November 7, closed strong and won an eight-round bout from Big Hill Hartwell of Kansas City in the semifinal bout to the Stribling-Christner battle.

"TIMES" BALL TEAM TAKES CITY CROWN

Receiving a forfeit from the Hollywood Cubs, the Los Angeles Times indoor baseball team is now claiming the independent city championship. The Times outfit won all of its league games without trouble, and the Cubs called off the game scheduled for next Thursday.

YACHTSMEN IN TREASURE HUNT

Southland Skippers Head for Avalon Today

Thirty-one Southland racing yachts, including the cream of the 8's, R's, 6's, schooners, yawls and ketches, will leave Los Angeles Harbor this morning from 11 o'clock on in the annual treasure hunt at Catalina sponsored by the California and Los Angeles Yacht clubs. Erv Jones, representing the Southern California Yachting Association, will start the race.

The committee in charge has so arranged the event that all of the boats entered will reach the island around the same time. The smaller boats under their handicap allowance will start first.

The prize will be a pirate's chest donated by Dave Lee, the man who sponsored the event originally in 1914. When the boats reach the island they will be handed a chart and the search for the chest will be on.

A cup for the race of forty-five-foot sailing boats has been put up by the Los Angeles Yacht Club. Don Ayers will be in charge of the officials.

COLLEGE CROSS-COUNTRY
Harvard, 16; Yale, 38.

Steamships

TODAY
SAN DIEGO SPECIAL LOW FARE
$4 ROUND TRIP Meals Included
Down today—back tomorrow
(Special rate for week ends only)
"Harvard" sails at 3 p.m.
Regular Round Trip Fare $5
10-day return limit
...Meals included...
ONE WAY $3
SAILINGS TO SAN DIEGO—Wed., Thurs., Sat., Sun. from L. A. Harbor.
To SAN FRANCISCO—
ROUND TRIP $18
ONE WAY...$13
Including meals and berth
...7-day return limit.
SAILINGS TO SAN FRANCISCO—Tues., Thurs., Fri., Sun. at 4 p.m. Boat train leaves P. E. Depot one hour before each sailing.
LASSCO
LOS ANGELES STEAMSHIP CO
730 So. Broadway . . . Tel. VAndike 9401
205 So. Spring Street . . . Tel. VAndike 9401
733 Hollywood Blvd. . . . Tel. GLadstone 9301

Steamships

EAST AT... amazingly low ONE WAY FARES

For speed...coolness... smooth-riding...and on-time arrival...service unequalled by any other form of travel... go East on a famous Union Pacific flyer.

THESE BARGAIN REDUCTIONS ...are good on delightfully comfortable coaches and reclining chair cars.

	One way from Los Angeles
Chicago	$47.50
Des Moines	42.60
St. Paul	47.50
Detroit	57.31
Butte	43.69
Denver	30.00
Salt Lake City	17.50

And Many Others

IN EFFECT UNTIL NOV. 30 ONLY!

UNION PACIFIC

782 South Broadway
317 Pacific Electric Building
Central Station, 5th St. and Central Ave.
Phone TRinity 9211
C. A. N. W., 601 South Hill St.
Phone Michigan 8004
EAST LOS ANGELES STATION
Atlantic Ave. and Telegraph Road
Telephone ANgelus 6500 or Nimitabllo 941

House Hunting Made Easy Through Times Ads

Resorts

CATALINA ISLAND
Steamers sail daily at 10 a. m. and 3:30 p. m. from Wilmington. Trains leave Sixth and Main Sts., L. A., one hour before. Play the sporty Golf Course and see the Bird Park at Catalina. Famous Glass Bottom Boats.
Round trip from L. A. $3.05; from Wilmington $2.25.
TICKETS: Sixth and Main, Los Angeles . . Phone MA. 1121
IN ALL THE WORLD NO TRIP LIKE THIS

Los Angeles Hotels and Apartments

Live at THE MORRISON HOTEL
1246 SC HOPE STREET. WE. 6756.
$6.00 week, up—Large, light, airy rooms—Nice lobby.
Corner Pico and Hope Streets—close to automobile row.

Special Inaugural Rate
$10 ROUND TRIP to ENSENADA
S. S. Dorothy Alexander
Sailing Tuesday, Nov. 4th, 7 P.M.
(This Special Trip Only)
S.S. Admiral Rogers Sailing Thursday, Nov. 6th, 7 p.m.
In Order to Provide Adequate Service for
Jack Dempsey's Magnificent Hotel and Casino Playa Ensenada
The Pacific S.S. Co. will inaugurate a tri-weekly service to this most fascinating resort with the sailing of the popular Alaskan Cruise STEAMER ADMIRAL ROGERS on the following schedule:
Lv. Wilmington Tuesdays, Thursdays, Saturdays, 7 P.M.
Ar. Ensenada Wednesdays, Fridays, Sundays, 9 A.M.
Returning
Lv. Ensenada Wednesdays, Fridays, Sundays, 5 P.M.
Ar. Wilmington Thursdays, Saturdays, Mondays, 7 A.M.
Regular Fare $10.00 One Way
$17.50 Round Trip
For Information and Reservations
Ticket Office 501 West Fifth St. Phone MU. 4321
PACIFIC STEAMSHIP CO
Ticket Office 6405 Hollywood Blvd Phone HE. 2383

Accept No Substitutes!
Football substitutes have their place, but substitute footballs are entirely out of order. They're just as unwelcome as imitation fruit drinks when your tongue is thirsting for the cool sparkle of genuine Mission Dry. Insist on the real article—delicious Mission Dry in black bottles. Your choice of three healthful juices—orange or lemon or grapefruit.
MISSION DRY Sparkling
Olympic BOXING FRIDAY NITE 8:30
CLAUDE VARNER vs. NEWSBOY BROWN
Nov. 4

A CHUCKLE FOR EVERYBODY

TARZAN AND THE GOLDEN LION — By Edgar Rice Burroughs

Tarzan only laughed at Jane's fears. Werper was dead and an earthquake wasn't likely to happen again. Those had been his enemies on the previous trips to Opar. "Shall you take Korak with you?" she asked. "No," said Tarzan, "he must remain with you. Our son and the Golden Lion surely ought to protect you," he laughed, trying to dispel her fears. "Fifty of the Waziri warriors shall go with me. They can carry the gold—enough this time to last our lives. A week later they set out on the long trail that leads to Opar.

Behind the ape-man marched fifty giant Waziri. These were the pick of the war-like tribe that had adopted Tarzan as their chief. Jane and Korak waved farewell to the party. As it filed off across the plain, the rumbling roar of Jad-bal-ja came to the ape-man's ears. Did the Golden Lion sense that unheard-of dangers were to threaten his master before the two should meet again? At last the voice of Numa trailed off into nothingness as the warriors were swallowed up in the distance.

Opar lay a good twenty-five days' trek from the Greystoke estates. Upon the return journey, laden as they would be with the ingots of gold, their progress would be slower. Because of this the ape-man had allowed two months for the venture. They carried no supplies. All were hunters and were moving through an abundant game country. A thorn boma and a few leaves provided their shelter by night. Spears, arrows and the powers of their great white chief were all the equipment they needed.

Mid-afternoon of the third week Tarzan, ranging far ahead of his blacks in search of game, came suddenly upon the carcass of Bara the deer. A feathered arrow protruded from the animal's flank. What caught the attention of the ape-man was the arrow's design. When he withdrew it he was filled with wonderment, for he knew it was not of native make. What had brought that alight weapon from some civilized city's sporting-goods house into the heart of savage Africa? Tarzan's curiosity was aroused. Also his inherent jungle caution.

(Continued Monday)

GASOLINE ALLEY — Phyllis Drives the New Car — By King

YOU'RE CHOKING HER TOO MUCH, PHYLLIS. PULL DOWN YOUR THROTTLE BUT GIVE HER A LEANER MIXTURE.
SHE SHIFTS NICELY BUT YOU'VE GOT TO PAUSE MORE BETWEEN FIRST AND SECOND. DON'T BE IN TOO MUCH OF A HURRY.
DON'T LET YOUR CLUTCH IN WITH SUCH A JERK.
THIS CAR HAS PROVISION FOR BACK SEAT DRIVERS, WALT. YOU'D BETTER GET BACK THERE.
PHYLLIS! OH PHYLLIS! TURN DOWN THE GLASS WILL YOU!

THE GUMPS — Closer and Closer Draws the Net — By Sidney Smith

STILL ON THE TRAIL— FOR 3 DAYS ANDY HAS NOT LOST TRACK OF ERIC BREZER—
SO CONFIDENT THAT THIS MAN STOLE THE GREAT MOGUL— ANDY HAS NOT TAKEN ONE CHANCE OF LOSING HIM—
NOT EVEN RISKING TIME TO PHONE THE POLICE— FOR FEAR HE WOULD MAKE HIS ESCAPE—
HE HAS NOT CLOSED AN EYE FOR 3 DAYS—
BUT WHAT AN EYE HE HAS ON THE BEHARD HE WILL GET IF HE RECOVERS THE JEWEL—
"I WONDER IF HE IS ARMED"— IS WHAT ANDY IS ASKING HIMSELF— HE IS HALF TEMPTED TO RUSH AT THE MAN AND GRAPPLE WITH HIM SINGLE HANDED— BUT IS IT WISE? SHOULD HE RUSH ALL? HE CAN'T AFFORD TO LOSE HIM NOW—
TO BE CONTINUED

The Life of Riley — By D. T. Carlisle

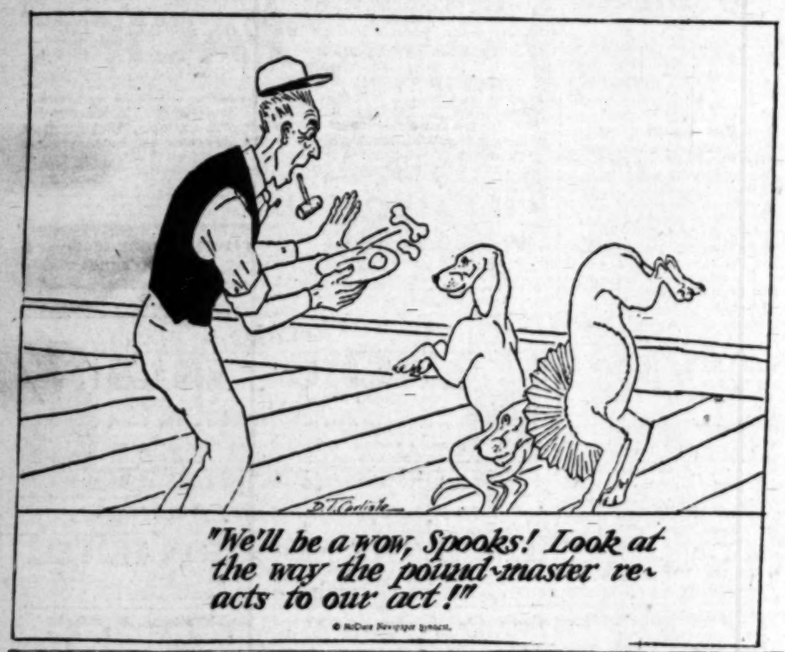

REG'LAR FELLERS — The Clairvoyant — By Gene Byrnes

I WONDER WHO'S GONNA WIN THE BIG FOOTBALL GAME!
I'D LIKE TO KNOW WHAT THE SCORE WAS GONNA BE AN' THEN GET A BIG BET OF A NICKEL ON IT!
I KNOW WHAT THE SCORE IS GONNA BE BEFORE THEY START!
WHAT?
BEFORE THEY START IT'S NUTHIN' TO NUTHIN'!

HAROLD TEEN — Drowning His Sorrows — By Carl E

I'M FIZZIN' PHOSPHATES SOS POP KIN GO TO THE GAME- IT'S ABOUT TIME FOR TH' KICKOFF! SO ILL TUNE IN!
OBEY THAT PRIMITIVE IMPULSE GEDUNK!
LATER!
— URK FAIRVIEW PUNTED TO TH' TEN-YARD LINE- YEAH! ON TH' FIRST PLAY PEMBROOK SMASHED HIS WAY THRU RIGHT TACKLE- ELUDED TH' SECONDARY DEFENCE AND RAN 90 YARDS FOR A TOUCHDOWN ---- PEMBROOK KICKED GOAL URK--
PEMBROOK KICKED OFF— A BEAUTY TO TH' FOUR YARD- ON TH' FIRST PLAY PEMBROOK THREW BOZBA FOR A LOSS URK-URK- PEMBROOK!
CLICK!
HIC!
TEAN LATE LAMENTED CHOCOLATE SODAS!
CHOCOLATE SODA
ME OWOO!

WINNIE WINKLE, THE BREADWINNER — First Call — By Bran

GOOD MORNING, MISS WINKLE! GOSH, YOU LOOK SWEET ENOUGH TODAY TO ENTER AND WIN A BEAUTY CONTEST!!
SAY! IF YOU'VE GOT ANY MORE CONTESTS UP YOUR SLEEVE, YOU'D BETTER LEAVE THEM THERE
I CAME TO INFORM YOU THAT I WILL HAVE THE HONOR OF PRESENTING YOU WITH THE $500 PRIZE CHECK FROM THE CONTEST COMMITTEE ON MONDAY!!
NOW YOU'RE TALKING!
DO YOU REALIZE THAT YOU ARE QUITE FAMOUS! WHY, YOUR NAME IS ON EVERYBODY'S LIPS!!
MISS WINKLE! OH! MISS WINKLE!!
YES, THERE'S ONE CALLING MY NAME NOW!!
OH, MISS WINKLE!
NOV. 1

ELLA CINDERS — Everybody's Happy — By Bill Conselman and Charlie Pl

Mr. Cole is telling the story of his strange disappearance....
WHEN MARIA FOUND THAT THERE WAS NO LEGAL LOOPHOLE FOR HER TO GET A SLICE OF MY ESTATE, SHE TRIED FOUL MEASURES AND HIRED THOSE "GHOSTS" TO SCARE YOU OFF THESE PREMISES — HOPING THAT YOU MIGHT GENEROUSLY OFFER HER THE PLACE!
BUT IN SPITE OF HER SCHEMING WAYS I FELT SORRY FOR HER, SO YESTERDAY I SENT HER A TICKET TO GO TO AUSTRALIA — OF COURSE I DIDN'T FEEL SORRY ENOUGH TO MAKE IT A ROUND TRIP TICKET!
FATHER, WHY DID YOU WRECK THAT EXPENSIVE CAR ON THAT BRIDGE — THAT WAS EXTRAVAGANT!
SON, A MOVIE COMPANY PAID ME FOR DOING THAT SCENE AND MY CAR WAS COVERED BY INSURANCE! I MADE MONEY!
GOODNESS, BLACKIE, EVERYTHING MR. COLE TOUCHES PRODUCES MONEY—WHY NOT GET OUT YOUR SUIT AND HAVE HIM PUT HIS HAND IN EACH POCKET!
OKAY SIR— MY TWO-PANTS SUIT!

PA'S SON-IN-LAW — The Pot and the Kettle — By Wellington

CLASS, EH, BEBBY? US BIG SHOTS IN TH' PICTURE GAME GOT T' DRESS UP TO OUR POSITIONS!
BUT, ELMER- YOU'RE ONLY ON A WEEK'S TRIAL WITH MISTER SCREENIT! YOU'RE NOT A BIG SHOT 'TIL YOU MAKE GOOD!
SAY- THERE'S NOT A CHANCE O' ME FLOPPIN'! BEFORE TH' WEEK'S UP SCREENIT WILL BE OFFERIN' ME HALF HIS STUDIO T' STAY WITH HIM AN' DO MY STUFF! I'VE GOT TH' GOODS, BEBBY!
BAH!
I SAY, I'M A BIT FEARFUL OF THIS ELMAN CHAP'S HAVING ANYTHING TO DO PEACHES PICTLAW! A CHAP WITH ALL THAT EGO CANNOT BE COMPETENT! I'M SO ANXIOUS FOAH HER FIRST PICTLAW TO BE A SUCCESS, THAT—
— I'VE HAWLF A MIND TO GO TO MISTAH SCREENIT AND OFFAH MY HELP WITH HIS PRODUCTION! HE'D NO DOUBT BE DEEPLY GRATEFUL FOAH SUGGESTIONS FROM A REALLY FERTILE BRAIN LIKE MINE! EH, WHAT?
GGOSH!

NEWS OF SOUTHERN COUNTIES

HUNDREDS OF JOBS IN SIGHT

San Bernardino to Be Site of State Labor Camp

District Highway Engineer Sullivan in Survey

Work for Pick and Shovel Men to Begin Soon

SAN BERNARDINO, Oct. 31.—[illegible] that one of the four [illegible] California labor camps to be [illegible] to provide "pick-and-shovel" jobs for hundreds of unemployed men will be located in or near San Bernardino, E. Q. Sullivan, district State highway engineer, has begun a survey of conditions in San Bernardino and adjoining counties which will be forwarded to Sacramento, possibly early next week.

The survey was begun after Sullivan had received details of Gov. Young's plan to establish eight labor camps in the State as a means of relieving unemployment.

Sullivan was advised, it was said, that the camps will be established in each county and in view of this statement said that the survey in the San Bernardino district will be made as quickly as possible.

Highway construction is already providing employment to a large number of men in the three counties under Sullivan's jurisdiction and projects were placed under way during the late summer and men are said to be using as many employees as they can under their contracts.

The purpose of the camps is to give work to "pick-and-shovel" men who are out of jobs and who face the winter without work.

Protests to Be Heard Soon on Canyon Work

SIERRA MADRE, Oct. 31.—A session of protests concerning proposed improvements in Sierra Madre Canyon will be heard by the City Council on November 5, it was stated today by city officials. The meeting will really be a continuation of protests heard Wednesday night by the Council, who discussed the proposed improvements with a delegation of 100 property owners.

A protest petition presented by Attorney Robert McCartney and bearing the signatures of more than 50 per cent of property owners between Nos. 50 and 77 on Brookside [illegible] tentative thoroughfare, requests elimination of that portion of the project. Zone No. 3 was recently enlarged to include all lots [illegible] in Stuntevant Drive improvement district, and Attorney Henry S. Gierlich and City Attorney Phil Dodson, received instructions from the City Council to prepare necessary resolutions to proceed with the project as planned, with the above changes.

Various protests on opening and widening of Holly Trail Path were made by the five property owners, who contended that no benefits would be derived from the improvement and that much harm would result in the destruction of live oaks that must make way for the improvement. Objection was also made to the limited assessment of the district and property owners requested an injunction against the entire project.

Other objections about the improvement were voiced by the Canyon Improvement Association.

STATE TABLES FOR CHURCH; IOWA WINS

UPLAND, Oct. 31.—As a means of determining the number of members in the church from various states in the Union, the Bible class of Upland First Methodist Church created an innovation as part of the annual banquet in Crowell Hall.

A number of tables were named representing various States of the Union, and the members of the church chose their native State. Mrs. L. E. Moser, class president, was toastmistress.

The Iowa table led in the number of members. This table was decorated with corn and miniature sheep from Canada and England ran [illegible] in numbers. Mrs. W. F. [illegible] was hostess at the eastern [illegible] table bearing its individual State flag. Mrs. John Engle [illegible] to the western States [illegible] and Edward Dart was host [illegible] California table. Each State [illegible] performed a stunt.

SELF-DEFENSE TO BE PLEA

Clarence Hyde, Confessed Slayer of Oscar Olson, Federal Dry Agent, in Court Today

RIVERSIDE, Oct. 31.—When Clarence Hyde, 19-year-old confessed slayer of Oscar Olson, Federal prohibition enforcement agent, is brought before U. S. Commissioner Benshoff at 10 a.m., tomorrow for preliminary hearing, he will plead self-defense as a motive for the shooting, according to word purporting to come from Attorney Dennett Withington of San Bernardino, who will defend the young Morongo Indian.

The commissioner will be required [illegible] if there is sufficient [illegible] to certify the asserted [illegible] to the Federal court for [illegible] if he will not waive a preliminary hearing. A plea of guilty [illegible] automatically waive his right [illegible] demand that evidence be presented to support the murder [illegible] that Hyde's relatives [illegible] retained the attorney to wage [illegible] to save his life, loomed when [illegible] came here from San [illegible] to confer with Hyde [illegible] held without bail in the [illegible] County Jail. Federal laws [illegible] empower the government [illegible] impose the death penalty, although it is reported that a plea of guilty is in a defendant's favor.

Hyde's attorney is expected to base his fight on the assertion that Olson had invaded the rights of young Hyde's home, "Indian John" Hyde, on the reservation at the time of the shooting—4:30 a.m. last Sunday.

The young accused slayer asserts the officer broke in the door of the house and threatened them with a gun. Assertedly believing the officer meant harm to them, young Hyde grabbed a rifle, slipped from the house and shot Olson as he emerged. The officer, who was winding up a week's investigation of liquor conditions among the Indians of Riverside county, died instantly.

LICENSE FOR SALOON ASKED

Strangers Tell City Clerk of Alhambra They Had Picked Location

ALHAMBRA, Oct. 31.—"We want to apply for a permit to operate a saloon. How much does it cost?"

City Clerk R. Bruce Wallace, accustomed to all kinds of questions and requests, thought he had misunderstood.

"What is that again, please?"

The two strangers standing at Wallace's desk in the City Hall repeated their inquiry. There was no mistake about it. They wanted to open a saloon in Alhambra.

"Nothing doing," said Wallace, when he had caught his breath. "You see, the city charter prohibits saloons in Alhambra. The ordinance is one of the oldest on the city statutes. It was passed in 1903."

The men explained that they believed the sale of light wines and beer would be permitted after January 1, 1931 and that they had picked out a vacant store room on Main street in which to install their bar and brass rail.

ORANGE TO SHARE ITS PROSPERITY

William Tway Appointed Chairman of Committee to Evolve County-wide Plan

SANTA ANA, Oct. 31. — On a committee headed by William Tway of this city, past president of the Santa Ana Business Men's Association, today rested the responsibility of evolving a plan for a county-wide advertising campaign calculated to indicate the manner in which the prosperity of a large number of Orange county residents can be passed around to those less fortunate. Assisting Tway will be G. C. MacLeod, secretary of the Newport Harbor Chamber of Commerce, and Harry May, secretary of the Fullerton chamber.

Tway's appointment occurred when newspaper editors and chamber officials met with Earl Ruddy, secretary of the Santa Ana Business Men's Association, and V. D. Johnson, Orange county publicity agent, last night to discuss conditions which have lead to the establishment of Orange county as a "white spot" on the nation.

Much plain talk was indulged in and it was clearly indicated that the newspaper men and others would not countenance a campaign that would have as its aim the furtherance of a false feeling of county well-being while hungry men walk the streets.

It was pointed out forcefully that while a large class of Orange county residents are well off financially, there is a large class that is suffering because of the lack of employment and the curtailment of wages.

Tway's committee was instructed to draw up a plan for submission to the County Board of Supervisors, which probably will be asked to make an appropriation to carry it out.

HUNTINGTON PARK TO GET NEW LIBRARY

HUNTINGTON PARK, Oct. 31.—Huntington Park is to have a new county branch library building by the latter part of the present year or early in January, construction work having been started this morning on the new structure to be built at the southeast corner of Zoe avenue and Rugby street. A. J. Wilson, owner of the site, will erect the building, which is to cost around $19,000, a permit for this amount having been issued by the building inspector yesterday.

The new structure is to contain nine rooms, three of which are to be used for library purposes, while the remaining six will be small store rooms. The library will contain a work room, store room and children's room. More than double the floor space will be given in the new building, as compared with the structure now in use here for county library purposes.

ASSESSOR SEEN BY GRAND JURY

George W. Moulton, County Official, Brings Records

Subpoena Server Two Days Locating Executive

Search Ends With Arrest on Drunk-Driving Charge

SAN DIEGO, Oct. 31. — George W. Moulton, County Assessor, who for two days was hunted for service of a subpoena from the grand jury, today presented that body with the book of records of his office, which had been demanded by the inquisitorial group. The Assessor left the police station, where he had been charged with driving while drunk, this morning, and was summoned to the grand jury session. He took with him a small volume believed to contain banking records of his returns on personal tax collections, covering recent months.

Moulton's reported failure to produce this volume at request of special public accountants now engaged in a $9700 audit of county records had caused the subpoena to be issued for him Wednesday.

A search for Moulton ensued Wednesday afternoon when he did not answer the summons. The search ended yesterday afternoon when a traffic officer arrested the Assessor south of La Jolla on a charge of driving while drunk.

MANHATTAN GETS SHIP FOR FETE

Idaho Ordered There for Armistice Day, American Legion Post Informed

REDLANDS, Oct. 31. — The local American Legion post has received a communication from the United States Naval Bureau of Operations stating that the U.S.S. Idaho has been ordered to anchor off Manhattan Beach the afternoon of November 10, next, and remain over Armistice Day so that the officers and men may participate in the parade and celebration planned by Post 184, and which will be held this year in Manhattan Beach.

The battleship will be met by a committee consisting of the officers of the local Legion post and the chairman of the committee on the Armistice Day festivities, Wilfred Nichols, also Mayor Delavan and other members of the Manhattan Beach City Council, who will welcome the officers and crew and present the commander with the keys to the city.

Capt. Baker of the Idaho has detailed a company of sailors and a company of marines as well as the ship's band, to march in the parade, which will form at First and Manhattan avenue, and proceed promptly at 10 a.m., headed by the grand marshal, Col. Jean A. Jeancon, to the speaker's stand at Center street and Manhattan avenue, where a program will be held.

Immediately after the parade the officers of the Idaho will be guests of the Legion at a luncheon at the Neptunian Club.

A street dance for the "gobs," marines and general public will be the feature of the evening. The dance will be held on Manhattan avenue, from Eleventh street to Center, and music will be broadcast by means of a public-address system so that it can be plainly heard throughout the entire block.

Pythian Lodge in Revival in Burbank Area

BURBANK, Oct. 31.—Burbank Lodge, No. 244, of the Knights of Pythias was re-established here in a meeting largely attended by old and new members, and by members from adjacent towns. New officers chosen to head the lodge are James W. May, Chancellor Commander; O. Bailey Griffin, Vice-Chancellor; Paul W. Braymer, Prelate; William D. Millar, Master of Work; Harold O'Halloran, Keeper of Records, and Frank Hunt, Master of Finance. Among out-of-town guests were Frank Merriam, candidate for Lieutenant-Governor; Fred Jones, Past Grand Chancellor of Los Angeles; Charles G. Cruller, Grand Keeper of Records of San Francisco, and Lee G. Matthews, a Past Grand Chancellor.

LAST RITES MONDAY FOR DR. L. V. SMITH

ALHAMBRA, Oct. 31.—Funeral services will be conducted at 10:30 a.m. Monday at the F. A. Ufter & Son chapel for Dr. Lonzo V. Smith, president of the Garfield Hospital, Monterey Park, who died suddenly of a heart attack yesterday at his office in the Medical Building. The services will be [illegible] Alhambra Lodge of Elks. Dr. Smith, who was 49 years [illegible], went to his office from a call and complained of severe pains in his chest. Dr. Charles B. Alexander and other physicians in the building were summoned but he died within half an hour. His home was in Temple City. He leaves his widow, Mrs. Louise Smith, and a daughter, Louise, who is a student in the University of Hawaii. Dr. Smith was a graduate of the University of Oregon Medical School. He practiced in Alaska and in Reno, before coming to Alhambra six years ago. He served as captain in the Medical Corps during the World War and was in charge of a military hospital at Oswego, N. Y., and at Camp Cody, N. M.

STUDENTS CROWNED KING AND QUEEN

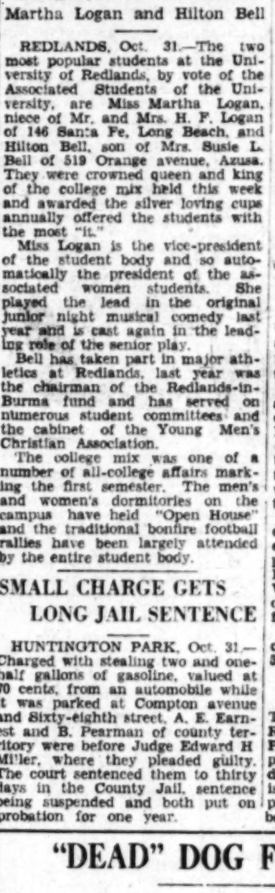

Martha Logan and Hilton Bell

REDLANDS, Oct. 31.—The two most popular students at the University of Redlands, by vote of the Associated Students of the University, are Miss Martha Logan, niece of Mr. and Mrs. H. F. Logan of 146 Santa Fe, Long Beach, and Hilton Bell, son of Mrs. Susie L. Bell of 519 Orange avenue, Azusa. They were crowned queen and king of the college mix held this week and awarded the silver loving cups annually offered the students with the most "it."

Miss Logan is the vice-president of the student body and so automatically the president of the associated women students. She played the lead in the original junior night musical comedy last year and is cast again in the leading role of the senior play.

Bell has taken part in major athletics at Redlands, last year was the chairman of the Redlands-in-Burma fund and has served on numerous student committees and the cabinet of the Young Men's Christian Association.

The college mix was one of a number of all-college affairs marking the first semester. The men's and women's dormitories on the campus have held "Open House" and the traditional bonfire football rallies have been largely attended by the entire student body.

SMALL CHARGE GETS LONG JAIL SENTENCE

HUNTINGTON PARK, Oct. 31.—Charged with stealing two and one-half gallons of gasoline, valued at 70 cents, from an automobile while it was parked at Compton avenue and Sixty-eighth street, A. E. Earnest and B. Pearman of county territory were before Judge Edward H Miller, where they pleaded guilty. The court sentenced them to thirty days in the County Jail, sentence being suspended and both put on probation for one year.

BOY HONKERS GET REPRIMAND

Twenty-two in Police Court at Santa Barbara

Assemblyman Bliss, Author of Law Broken, There

His Son Among Those Cited for Horn Tooting

SANTA BARBARA, Oct. 31.—Twenty-two high school boys, several of them from Santa Maria, as well as Santa Barbara, appeared before Police Judge E. A. Rizor this morning to show cause why they should not be penalized for honking automobile horns on State street for fun after the local high school eleven had defeated the Santa Maria High School football team, 6 to 0.

Police Judge Rizor, when court opened, called attention to the recently enacted State law which makes it a violation of the Motor Vehicle Act to honk a horn for other purposes than for a warning. Assemblyman George Bliss, who helped pass the law, was present with an attorney, for his son, too, had been cited.

The boys hemmed and hawed when the judge put it straight to the group asking them to show cause why they should not be penalized. The courtroom was packed with the youths who had been cited. A few volunteered that they were just out for a good time and celebrating a football victory, the greatest of the school year.

The judge pondered a bit, gave the boys a stern lecture about law observance and regards for the life and property of other people and dismissed the group. Assemblyman Bliss, who criticised the police for interfering with the boys' celebration of the football victory, retired with his lawyer and son. He said he still planned to introduce in the next Legislature an amendment to the law to permit the general public on special occasions to honk automobile horns for other reasons than warnings.

CHILDREN INVITED TO JOLLY FETE

Pasadena Halloween Will Be Celebrated in Rose Bowl There Tonight

PASADENA, Oct. 31.—More than 15,000 persons, including a large number of children, are expected to attend this city's community Halloween celebration in the Rose Bowl tomorrow night.

The program of music and pageantry will serve as an informal dedication of the reconstructed stadium. In view of the fact that children caused the police somewhat less trouble than usual tonight with their pranks, it was decided to reward them by admitting them free to the Rose Bowl celebration.

The evolution of the Tournament of Roses will be depicted by an elaborate dedication pageant, composed of four episodes: The Valley Hunt Club, chariot races, first East-West football game, and dedication of the stadium to the youth of California.

Proceeds from the Halloween celebration will be used to plant 5000 roses about the stadium.

LEGION SEEKS MEMBERS

HUNTINGTON PARK, Oct. 31.—The campaign for new members for Robert McColley American Legion Post has started, with ninety-three paid-up members being reported today. The quota for the local post is 450 and it is believed by the post officers that this number will be reached by the first of January.

"DEAD" DOG FINDS PUPPIES

Rattlesnake Bites Prospector's Pet; Thinking Her Defunct, He Leaves Offspring at Ranch; She Picks Up Trail, and All Ends Well

ADELANTO, Oct. 31.—Mother instinct was recently demonstrated here by a small terrier, who staggered over rough desert land after being bitten by a rattlesnake, some twenty miles to a ranch, having been left for dead by her master, and human admiration was shown when the rancher, accompanied by his wife, drove for almost twenty-four hours over desert roads, searching for the master, an old prospector, who was carrying with his little outfit five very small puppies.

The old prospector, who with his two sleek burros hitched to a small covered wagon has become a familiar figure along the roads leading to and from Victorville, came to the F. H. Merrill ranch near Helendale about a week ago. He appealed to Mr. and Mrs. Merrill for help for five young puppies whose mother had died, he said, from the effects of a rattlesnake bite. A bottle with an improvised nipple was made and the puppies were soon given a substitute dinner and for three days while the prospector lingered at the ranch so as to have fresh milk for the babies, they thrived and grew.

After the three-day stay the prospector went on his way, carrying the puppies with him. On Saturday Mr. and Mrs. Merrill were surprised to see a small mother dog come staggering into the yard, evidently following the cold trail which had been left by the burros and the prospector. She went immediately to the spot where the puppies had lain on the ground and laid down.

Mr. and Mrs. Merrill fed the little dog and in a short time she recovered her strength sufficiently to begin another hunt for the puppies. Mr. Merrill loaded the dog into his car and started with Mrs. Merrill out on the long search for the prospector, who had carried the babies away with him.

On reaching Victorville the searchers discovered that the prospector had stopped for a few supplies and left the town by the northeast bridge over the Mojave River and on out the roadway across Apple Valley. The trail finally led to a dead camp fire near the mountains, and at some of the scattered ranches information was gained to prove to Mr. and Mrs. Merrill that they were on the right track. The search continued on to another dead camp fire, and finally, after night had fallen Saturday evening the last fire of the prospector was seen.

According to those present, the prospector refused at first to believe that his friends might have brought his dog, which he declared he had left dead on the desert, some twenty miles from the Merrill ranch. He declared that it was impossible, but when he saw the dog, which knew him, he was convinced. Tears rolled down his cheeks and the little mother dog kept up a whine even after she had found her nest of puppies all well and happy.

A deep snake wound was found on the side of the little dog, which was evidence that the story told by the prospector was entirely true. Mr. and Mrs. Merrill reached Victorville on their return to their ranch near Helendale from the search on the desert roads in the small hours Sunday morning and stated that the reuniting of the little family was well worth the effort.

OLD GOWN AT GOLDEN WEDDING

Bride in Costume of Fifty Years Ago

Bridal Day of '80's Recalled

Above, Mr. and Mrs. David Painter of Whittier. Below, Mrs. Painter as she appeared in her wedding dress, made by her own hands. She still has her girlish figure and wore her treasured wedding gown, with only minor alterations, at the golden wedding festivities.

WHITTIER, Oct. 31.—Mr. and Mrs. David Painter, prominent residents of this city, celebrated their golden wedding anniversary with an afternoon and an evening reception given at their home 338 North Whittier avenue, yesterday, the affair being attended by more than 100 guests.

The afternoon reception, which was in charge of the Mmes. Nancy Owens, D. S. Snyder, Mary Allen and Sarah Sharpless, was primarily for their friends in the First Friends Church of Whittier, and the evening affair was planned for the members of the Spencer (Iowa) Club of Whittier, which is composed of former residents of Spencer, the Painters' earlier home.

In the evening the Mmes. L. P. Anderson, Eva Goodale, Grace Barnard and D. E. Knight were in charge of arrangements. Addresses were given by Rev. Dr. Ernest E. Day, pastor of Plymouth Congregational Church, a former Spencer (Iowa) friend, and Rev. Dr. Willard O Trueblood, pastor of the First Friends Church here.

Mrs. Painter wore her original wedding gown, which was of blue taffeta made with tight fitting basque, many ruffles and shirrings and an all-important "bustle."

The Painters have lived in Whittier seven years. Mr. Painter was president of the New York Canal Company, an irrigation project at Boise, Idaho, and previous to that he helped organize the First National Bank of Spencer, Iowa, where he was cashier for many years.

Many handsome gifts were bestowed upon the celebrants and many congratulatory messages received from distant friends.

SURVIVOR OF FAMILY AT FUNERAL

Last Rites Conducted at Pasadena for Mr. and Mrs. Douglas and Children

PASADENA, Oct. 31.—With the sole surviving member of the family in attendance, joint funeral services were held this afternoon for four members of the Fred B. Douglas family who were killed Sunday night when their automobile was demolished by a Santa Fe train at La Verne. The services were held in the Lincoln-avenue Methodist Church, conducted by Rev. Ernest Cole, pastor. Burial followed in Forest Lawn Memorial Park, Glendale.

The victims, all of whom resided at 201 West Mariposa street, Altadena, were Mr. and Mrs. Fred B. Douglas, and two of their three children, Anita, 16, and Kenneth, 4. Miss Shirley Douglas, 20, was slightly injured in the accident which robbed her of her entire immediate family.

Classmates of Miss Anita Douglas served as pallbearers.

Mr. Douglas was field manager in this city and Altadena for the Fuller Brush Company.

The train crew was exonerated in connection with the deaths.

Motorist Hit by Train Has Narrow Escape

SANTA PAULA, Oct. 31.—Ely Kaplain, local business man, had a miraculous escape from death or serious injuries today when he emerged unscathed from the wreck of the small car in which he was driving after it had been struck by a freight engine and sandwiched between the engine and a standing box car, at the Southern Pacific Railroad crossing on North Mill street.

Kaplan was driving south on Mill street, according to eyewitnesses; as he approached the crossing he slowed down, but the engine was switching cars on the north track, and Kaplan was not aware of it until he saw it loom up in the foreground. He applied his brakes and swung his car to the right, but the engine struck the machine in the rear and crushed it against the box car on the siding at the Southern Pacific Milling Company. Kaplan, with the exception of a bad scare, a slight cut on the head and a few bruises was not hurt. The car was a complete wreck.

WOMAN'S CLUB WILL CELEBRATE FOUNDING

TUJUNGA, Oct. 31. — Members of the Tujunga Woman's Club are planning to celebrate the seventeenth anniversary of the founding of the organization, and a regular birthday party is scheduled for November 13, next, to commemorate the event. Among honor guests will be Mrs. Grace Maxwell, Mrs. Mary Fairfield, Mrs. Laura Fischer, Mrs. Lina Shumway, Mrs. Harry Zachau, and Mrs. Jessie Peterson, the latter having been the first treasurer of the club. When the club was founded there were only a handful of homes in Tujunga Valley. The club now ranks among the most active in the district federation.

WHITE GIRL WOULD WED FILIPINO

Santiago Serrano and Roxielee Wright File Intention at Riverside

RIVERSIDE, Oct. 31. (AP)—Santiago Serrano, 27 years of age, a Filipino, and Roxielee Wright, 20, a Caucasian, filed intentions to wed here today.

Serrano gave his address as Hollywood and Miss White hers as Venice. She said she came here recently from Fort Worth, Tex.

County authorities, when advised of the applications, said they were undecided whether they would attempt to halt the issuance of a license after the three-day period required by law had expired.

Licenses have been refused Filipinos and white girls in some California counties.

Woman Dies of Stab Wounds; Suspect Held

VENTURA, Oct. 31. (AP)—Sadie McClaud, 42, hotel proprietor, died in a hospital here tonight half an hour after being stabbed four times during a party in her apartment.

Police, who rushed to the hotel after summons from patrons, found Joseph Dice, 26, a painter, in a near-by room. Police said Dice was under a bed clutching a hunting knife. He was intoxicated, they said. Dice was booked at the County Jail on suspicion of murder.

DRESSES IN CAR STOLEN

HUNTINGTON PARK, Oct. 31.—Jack V. Darling of South Broadway, Los Angeles, came to Huntington Park in his automobile and parked his machine at the curbing. During his absence some one pried off the lock on the door and stole two large packages containing twenty-six dresses valued at $650, according to Darling's report at police headquarters here.

HOSPITAL LOSES THREE DOCTORS

Pasadena Emergency Staff Members to Resign

Drs. Hatfield, Wagner and Szukalski to Leave

Twenty-four-Hour Schedule Given as Reason

PASADENA, Oct. 31.—Three members of the surgical staff of the Pasadena Emergency Hospital will resign when the hospital moves into its new quarters in the recently completed $200,000 Hall of Justice, it was learned today.

Dr. Howard L. Hatfield, Dr. William Wagner and Dr. Joseph Szukalski have decided that because a new twenty-four-hour duty schedule will go into effect when the hospital moves into its new quarters, they will have insufficient time to devote to their growing private practice. As a result of their resignations, Chief Surgeon C. C. Troensegaard will appoint three new emergency surgeons to fill their places within a few days.

Occupation of the new police station and jail will necessitate several other reorganizations. Norman Firth, for five years office manager of the local detective bureau, will be promoted to the position of police statistician, in which capacity he will prepare monthly and annual reports of the department. His place will be taken by Lee Sudith of 1650 Navarro street.

Location of the jail at a greater distance from the desk sergeant's office will necessitate appointment of three jailers and a woman's matron.

Filipinos on Tour of Citrus Belt Districts

SAN BERNARDINO, Oct. 31.—On a sightseeing tour of the citrus belt, an automobile caravan bearing delegates to the fourth annual preconvention of the Filipino Federation of America, visited this city today. Sessions of the assembly will be formally opened with a banquet Monday night at Hotel Alexandria in Los Angeles.

Dr. Hilario C. Moncado, president of the federation, headed the delegation, which included representatives in branches in all parts of the United States, Hawaii and the Philippines. The preconvention was called to draft the program for the fourth national convention of the organization, scheduled for December 23 to January 1, in Los Angeles, which will assemble 15,000 Filipinos.

The delegates will be entertained over the week-end by a trip to Catalina. Following Monday night's banquet, a birthday party will be staged for Dr. Moncado on Tuesday night at Music - Arts Hall in Los Angeles, with business sessions to occupy the attention of delegates Wednesday and Thursday, the closing day.

Cafe Patrons Witness Slaying, Then Suicide

GUADALUPE, Oct. 31.—A dozen patrons of a restaurant here were thrown into a panic late today when their meal was disrupted by a murder and suicide at the rear of the dining room. The victims of the double tragedy are Mr. and Mrs. Pete Flores, with marital troubles given as the cause. There were no children.

Flores, 23-year-old vegetable picker, and his wife, Mary, 19, separated several weeks ago and she went to Los Angeles. Several days ago she returned and obtained employment as a waitress. A few minutes before the tragedy, Flores entered the cafe and engaged his wife in a brief conversation, then pulled a pistol, shot his wife through the heart and himself through the head.

Coroner Dodge was summoned from Santa Barbara, eighty miles south of here, and an inquest will be conducted tomorrow morning.

BURBANK MAY GET NEW BUS SERVICE

BURBANK, Oct. 31. — Announcement was made here today that a petition had been filed by the Original Stage Line, with the Railroad Commission, asking for permission to change the Magnolia Boulevard route of its bus line between Burbank and Hollywood so as to include the fast-growing Toluca Lake district between Burbank and the North Hollywood area. The matter of change of route has been up for some time between the stage line officials and Chamber of Commerce directors, it being pointed out that the new route will bring an entirely new and much-developed territory into bus connection with both Burbank and Hollywood. It is understood the stage line also is considering an extension of its service in various sections of the eastern part of San Fernando Valley.

HEAVIER PENALTIES URGED

Imposition of More Stringent Punishment for Driving While Drunk Urged by City Prosecutors

GLENDALE, Oct. 31.—Imposition of heavier penalties for drunk automobile drivers, through a change in the present law, was advocated by speakers at the meeting of City Prosecutors of Southern California, meeting in the Oakmont County Club as guests of the city of Glendale.

As the law now stands, the prosecutors asserted, anyone charged with driving while intoxicated is accused of a felony, but the jury before whom such a case may be tried is granted the power to impose the penalty, offering an opportunity to change the charge to the level of a misdemeanor.

Changes proposed would make the first offense a misdemeanor, while a second violation would be treated as a felony, without any discretion being left in the hands of the jury to fix the penalty.

FINANCIAL

BUILDING-LOAN STATUS SHOWN

State Commissioner Reports Combined Condition

Investments in Certificates and Shares Grow

Resources Hit Record Total; Liquid Position Firms

Indicating a continued flow of funds into savings, a combined statement of condition of all building-loan associations in California as of September 30, last, reveals an increase in investment certificate and membership share accounts of $13,947,270, or 3 per cent for the third quarter and a gain of $51,-965,781, or 12.4 per cent for the nine months of this year.

The report, which was issued yesterday by Charles A. Whitmore, State Building and Loan Commissioner, through the California Building-Loan League, was compiled from the individual statements of condition filed with the commissioner. The total investment certificate and membership share accounts September 30, aggregated $470,870,405.

Against the increase of $13,947,270 for the quarter, loans on real estate and certificates increased $8,381,030, or 1.9 per cent, to $450,425,880. A total of $1,758,115 was added to cash bringing this account up to $25,602,-695, a gain of 7.4 per cent Bond investments were increased $1,196,-356, or 6.7 per cent, to $19,015,913.

Combined resources of the 219 associations passed beyond the $500,-000,000 mark, last June, and on September 30, reached the new record total of $527,336,385. This represents an increase of $14,265,764, or 2.8 per cent, in the quarter, and $63,009,119, or 13.5 per cent, for the year.

A comparison of cash and current assets maintained by all the associations combined shows that current resources were increased 17 per cent for the quarter, the report stated. The increase from June 30, 1929, to June 30, this year, was 168 per cent.

Ratio of current assets to current liabilities was 3.6 to 1 on September 30, last, against 2.7 to 1 June 30, last. In the fiscal year ended June 30, this year, this ratio improved almost 100 per cent, Mr. Whitmore said.

Dun's Review Sees Hopeful Recovery Signs

NEW YORK, Oct. 31. (AP)—Dun's review tomorrow will say:

The fall season has developed some encouraging signs in business, although caution still governs many operations and the scope of the improvement remains restricted. Another month's movements have reflected a continuance of the changes which have been in process for more than a year and trade has so many ramifications and has become so diversified in character that the transition is attended by numerous complexities. Conditions which in some respects have had no precedent require time for their adjustment and the fact that the present unusual phases are practically world-wide not unnaturally lengthens the period of recuperation. Fluctuation in the weekly rate of activity in any given line is of less importance than underlying forces which determine basic trends, strengthening of the fundamental situation being regarded as essential to ultimate general revival.

Progress in the latter connection does not yet show in the principal statistical barometer, but the closer balancing of production with consumption, the working off of some surplus stocks of goods, the naming of more attractive prices and the efforts to mitigate unemployment are among the hopeful auguries.

Weekly bank clearings, $7,996,946,-000, a decrease of 61.8 per cent from a year ago.

Utility Operating Earnings Higher

American States Public Service Company in a report issued yesterday showed profits before interest, reserves and Federal taxes, of $924,592 for the twelve months ended September 30, last, as against $848,-656, in the preceding twelve months, a gain of $75,936, or nealy 9 per cent. Gross income was $1,755,947 as against $1,698,171.

September profits before interest, reserves and Federal taxes amounted to $89,958, as against $86,426 in the 1929 month, while gross income for September was $169,455, as against $160,123 a year ago.

GULF PIPE LINE MEETS CRUDE CUT

HOUSTON, Oct. 31.—Gulf Pipe Line Company today met the Humble Oil and Refining Company's price reductions on crude oil in Texas except on the Gulf Coast where it posted prices below the Humble schedule. Where Humble is quoting $1 a barrel for grade "A" oil Gulf has posted a price of 80 cents. In grade "B" oil on the Gulf Coast, Gulf's prices are 6 to 20 cents a barrel lower than Humble's, running from 69 cents for below 24-deg. gravity with a 2-cent differential for each higher degree with the top price being $1.02 for 40 deg. gravity and above.

EXTRA DECLARED

CHICAGO, Oct. 31. (Exclusive)—Muskegon Motor Specialties Company voted today a special dividend of 25 cents a share on the common stock payable November 8 to stockholders of record the same date.

FINANCIAL INDEX

The following index will be found convenient for quickly locating information in this issue of The Times:

	Page
Bank debits	11
Bond quotations	11
Business News	10
Citrus fruits	13
Cotton	10
Eggs, poultry (butter and eggs)	13
Foreign exchange (money)	11
Grains	13
Live stock	13
Metals	11
Naval stores	13
Oil Field News	13
Produce, Los Angeles	13
Sugar	11
STOCKS—	
Aviation	13
Boston	13
Bay City Curb	13
Chicago	11
Los Angeles	11
Eastern Bank Stocks	11
New York Produce (stocks)	13
New York Stock Exchange	12
New York Curb	12
New York Times averages	11
Salt Lake	11
San Francisco	13
Standard Oils	13

BANK DEBIT VOLUME UP IN OCTOBER

Clearinghouse Figures Show 16.4 Per Cent Gain Over September

Los Angeles bank debits for October, while showing a sharp decrease from the abnormally high total, in October, 1929, registered an increase of $146,059,129, or 16.4 per cent over 1930 September volume, according to figures released yesterday by the Los Angeles Clearing House Association.

The month's debits aggregated $1,032,925,391 against $886,866,262 in September, and compared with $1,385,691,541, reported for October a year ago, represent a decrease of $352,766,150, or 25.5 per cent.

This is the sharpest decline compared with 1929 figures of any month this year, however, the total in October last year was the record high for all time of any month and was influenced partially by the extraordinarily large volume of security transactions in the collapse of the stock market at that time. Yesterday's debits totaled slightly in excess of $31,000,000 against $66,000,000 a year ago and on Thursday, last, were about $35,-000,000 against $71,837,413 on October 30, 1929.

Debits for the first ten months this year aggregated $10,239,221,341. This compares with $12,306,806,890 for the same period last year, and represents a decrease of $2,067,585,-549, or 16.8 per cent.

Comparative monthly figures follow:

	1930	1929	P.c. Dec.
Jan.	$1,029,976,440	$ 1,288,363,647	14
Feb.	976,043,650	1,162,844,371	16
Mar.	1,068,334,797	1,368,718,124	22
April	1,099,264,203	1,190,270,889	8
May	1,063,166,927	1,244,413,313	13
June	1,010,379,904	1,107,530,334	9
July	1,039,297,542	1,179,561,667	11
Aug.	938,946,127	1,221,082,643	23.5
Sept.	886,866,262	1,150,360,363	22.9
Oct.	1,032,925,391	1,385,691,541	25.5
Nov.	.....	1,216,580,701	..
Dec.	.....	1,105,222,171	..
		$14,628,609,762	

National Tea Profits Down

NEW YORK, Oct. 31.—National Tea Company, for the nine months ended September 30, last, showed net profits of $776,390 after charges and Federal taxes, equal after dividend requirements on the 3½ per cent preferred stock to $1.05 a share on 660,000 shares of common stock as against $1,759,732, or $2.45 a share in the 1929 period, according to a report issued today.

September quarter net profits were $225,648, equal to 30 cents a share on the common stock, as against $376,953, or 44 cents a share in the third quarter of 1929.

Mart to Close on Three Days

Governors of the Los Angeles Stock Exchange yesterday voted to close on three holidays in the month of November.

Business will be suspended on the 4th inst., election day; the 11th inst., Armistice Day, and the 27th inst., Thanksgiving.

COTTON MARKET

NEW YORK, Oct. 31. (AP)—Recoveries from an early decline in cotton today were promoted by reports of a recent active business in cotton print cloths, relatively steady Liverpool cables and unfavorable features in the weather news, but met a renewal of southern selling and liquidation.

The latter was stimulated by weakness in the stock market during the early afternoon and sent the market into new low ground for the day, with March contracts selling off from 11.62 to 11.48, or about 10 points net lower. Trading was comparatively quiet and the tone somewhat irregular around 2 o'clock at rallies of 2 or 3 points from the lowest.

RANGE OF PRICES

NEW YORK, Oct. 31.—Cotton futures:

	High.	Low.	Close.
Jan., old	11.41	11.40	11.30
Jan., new	11.30	11.22	11.28
March	11.62	11.46	11.52@11.53
May	11.85	11.69	11.73@11.75
July	12.07	11.89	11.93
Dec., old	11.25	11.09	11.13
Dec., new	11.27	11.09	11.13@11.14

NEW ORLEANS, Oct. 31.—Cotton futures closed steady at net declines of 12 to 14 points.

	High.	Low.	Close.
Jan.	11.39	11.24	11.26
March	11.60	11.47	11.50@11.51
May	11.83	11.69	11.72@11.73
July	12.00	11.85	11.90
Oct.	12.28	12.19	12.18@12.19
Dec.	11.25	11.12	11.12@11.14

SPOT PRICES

NEW YORK, Oct. 31.—Spot, quiet; middling, 11.20.

NEW ORLEANS, Oct. 31.—Spot cotton closed steady, 11 points down. Sales, 5327.

COTTONSEED OIL

NEW YORK, Oct. 31 (Exclusive)—The cottonseed oil market was quiet and easy under selling by locals and refiners; brokers because of the easiness in other markets. Old contracts closed 8 to 10 points net lower and new unchanged to 15 points lower. Sales were 2400 barrels, including 300 in old. Prime crude, 6.25c; prime summer, yellow spot, old, and November, 7.55c; December, 7.20c; new, December, 7.40c; January, 7.45c; March, 7.60c; May, 7.70c.

SUNSET PACIFIC MAY SELL

Deal With Tide Water Associated Pending, but No Decision Reached Yet, Carnahan States

BY EARLE E. CROWE

Affairs of the Sunset Pacific Oil Company, successor to the ill-fated Julian Petroleum Corporation, may soon come under the custodianship of the Tide Water Associated Oil Company if details involved in a proposed sale are adjusted satisfactorily.

H. L. Carnahan, president of the Sunset Pacific, confirmed yesterday the rumors that representatives of the two companies have been discussing a combination of assets for the past several months. Whether or not the conversations will culminate successfully Mr. Carnahan was not able to state, but he did promise that full details will be transmitted immediately to stockholders when, and if, an agreement is reached.

TRADE BEST HOPE

At various times in the last few months echoes of the negotiations between the two companies have been heard on the street, but neither company has seen fit to comment. Mr. Carnahan, however, has intimated in recent communications to stockholders that the only hope for Sunset Pacific stockholders of ultimate profit is the transfer of assets to a larger and stronger unit in the oil business.

Tide Water Associated is conspicuous in the financial news at this time through its activities along consolidation lines. The company submitted the other day a proposition for the acquisition of the Richfield Oil Company, and itself is popularly given a place in the projected combination forming around the Sinclair Consolidated Oil Company.

While the 30,000 stockholders of the Sunset Pacific Oil Company can hardly expect a liberal offer from the Tide Water Associated or any other prospective buyer, due to the depressed earning power of small oil companies, the possibility of ultimately receiving Sinclair shares should at least open an avenue for speculative profits some time in the future.

Under the direction of Mr. Carnahan, formerly coreceiver of the Julian Petroleum Corporation, the affairs of the Sunset Pacific Oil Company have measurably improved since receivership in spite of unsettlement in the oil business and a heavy load of fixed charges growing out of the reorganization.

FIXED CHARGES HEAVY

The company is paying interest charges on $10,000,000 first mortgage bonds and $2,500,000 of debentures, a total funded debt of $12,-500,000 on assets of slightly more than $15,000,000, as stated in the 1929 annual report.

Tide Water Associated Oil Company is the owner of approximately $2,317,000 of the first mortgage bonds and the First Securities Company holds the remainder, or $7,683,-000. Both received the bonds as preferred creditors of the Julian Petroleum Corporation, the First Securities Company receiving the bonds among other assets not admitted in the consolidation of the Los Angeles First National Trust and Savings Bank and the Security Trust and Savings Bank.

Former Julian Petroleum stockholders are the owners of approximately 3,900,000 Sunset Pacific Class A shares, and unsecured creditors of the Julian company hold $2,500,000 of debentures and the 300,000 shares of "B" stock.

Under the new curtailment program, Sunset Pacific is only running from one to two strings of drilling tools and is producing about 5700 barrels of oil daily. Prior to curtailment the company was producing approximately 9200 barrels daily.

Utility Alters Dividend Policy

NEW YORK, Oct. 31. — Effective with the January 1, 1931, payment, People's Light and Power Corporation, subsidiary of Tri-Utilities Corporation, will pay dividends on Class A stock at the present annual rate of $2.40 a share entirely in cash. Heretofore, stockholders have had the option of receiving quarterly dividends either in cash at the quarterly rate of 60 cents a share or in stock at the rate of one-fiftieth of a share of Class A stock for each share held.

Similar action in relation to the Class A dividend of Federal Water Service Corporation, another Tri-Utilities subsidiary, was taken a short time ago.

MARCHANT PROFITS AT SUBSTANTIAL RATE

SAN FRANCISCO, Oct. 31.—Net profits of Marchant Calculating Machine Company for the last nine months have been over 6 per cent on the entire outstanding capital stock, according to letters just mailed to stockholders. The balance sheet of September 30, last, showed a book value of $14.26 a share and a current ratio of 13 to 1, J. H. King, president, stated.

CHEESE PRICES

No. 1	New York Flats	34
No. 2	New York Twins	33
No. 3	New York Cheddars	34
No. 4	Wisconsin Twins	30
No. 5	Wisconsin Daisies	27
No. 6	Wisconsin Horns	27
No. 7	Wisconsin Sandwich Prints	30
No. 8	Wisconsin Cream Brick	31
No. 9	Tillamook Triplets	33
No. 10	Tillamook Horns	33
No. 11	Tillamook Sandwich Prints	33
No. 12	Western Triplets	17
No. 13	Western Horns	18
No. 14	Western Sandwich Prints	18
No. 15	California Flats	19
No. 16	Caso's Full Cream Jack	26
No. 17	Caso's Half Skimmed Jack	21
No. 20	Old Block Swiss	34
No. 21	New Block Swiss	27
No. 22	Imported Wheel Swiss	47
No. 23	Domestic Wheel Swiss	35
No. 24	Limberger (1-lb prints)	24
No. 25	Limberger (2-lb prints)	24
No. 26	Mellowest Triplets	17½
No. 27	Mellowest Horns	18½
No. 28	Roquefort	50

COFFEE MARKET

NEW YORK, Oct. 31. (AP)—Coffee, spot, steady; demand quiet; Rio No. 7, 6¾; Santos No. 4, 12½.

Rio futures closed easy; approximated sales, 16,000 bags. December, 6.53; March, 5.76; May, 5.60; July, 5.50; September, 5.38.

Santos futures easy; approximated sales, 24,000 bags. December, 10.40; March, 9.43; May, 9.00; July, 8.83; September, 8.68.

WHAT'S BEHIND YOUR STOCK

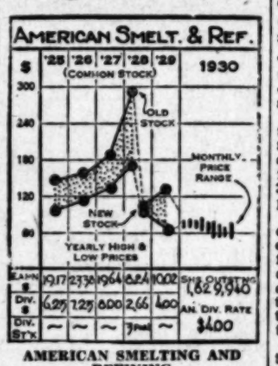

AMERICAN SMELTING AND REFINING

In the smelting and refining of metals this large industrial corporation leads the world. It is also a ranking factor in the production of silver, gold, zinc, lead and copper, and engages in the fabrication of various metal and chemical products. Important in the group of subsidiaries are the General Cable Corporation, Revere Copper and Brass, and various foreign units in Mexico, Newfoundland, Peru and Australia. Company has recently obtained an option and lease on the mining lands of the Globe Consolidated Mining Company, and is reported to be successfully developing this property.

Earnings reached new high ground in 1929 with net income amounting to $27,831,500, as compared with $18,586,200 in 1928 and $15,477,800. Although regular interim statements are not available, a report received August 20 placed 1930 half-year results at about $3 per share; $10.02 was earned in the full year 1929.

CAPITALIZATION

Funded debt	$36,601,800
7% cum. pfd. ($100 par)	50,000,000
7 and 6% cum. pfd. ($100 par)	20,000,000
Common stock (no par.) shares	1,829,946

Current data: A rumor to the effect that consolidation plans were being considered for a merger of the company with Kennecott Copper has been denied by officers of both corporations.

[All rights reserved, Cambridge Associates Boston.]

Auburn Motor Profits Down

CHICAGO, Oct. 31.—Auburn Automobile Company and subsidiaries reported today consolidated net income for nine months ended August 31, last, of $1,044,944 after all charges, equal to $5.66 a share on 184,492 shares of capital stock, against $2,958,220, or $17.78 a share on 166,329 shares in the same period a year ago.

Third quarter net income totaled $178,934, or 97 cents a share, against $769,385, or $4.25 a share on 180,882 shares in the preceding quarter and $1,118,714, or $6.72 a share in the August quarter last year. Sales for the same quarter totaled respectively $4,892,427, $10,495,197 and $9,972,581. Nine months sales amounted to $21,826,365 this year, against $30,136,292 last year.

MENGEL BOX UNIT REPORTS NET LOSS

NEW YORK, Oct. 31.—Mengel Company reported today September quarter net loss of $61,353 after all charges against net profits of $284,-228 a year ago. Net profits for the nine months this year amounted to $156,320, against $1,068,479 last year. Unfilled orders the 14th inst. totaled $1,416,000, against $1,794,000 on October 1, 1929. The company redeemed in September $400,000 of its bonds which were due March 1, 1932 and 1933.

MOTOR LEADER TELLS INCOME

Net of $25,470,697 Shown in Third Quarter

Per Share Drop From Period in 1929 $1.05

Sloan Denies Rumors Afoot of Dividend Cut

NEW YORK, Oct. 31. (AP)—General Motors Corporation today reported net earnings for the third quarter of $25,470,697, equal to 53 cents per common share, against $70,988,025, or $1.58 a share in the corresponding period of 1929. In the June quarter the corporation earned $53,386,788, equal to $1.17 a share.

The September earnings brought the total for the nine months to $131,403,125, equal to $2.85 a share on common, after deducting preferred dividends, against $226,748,-335, or $4.96 a share in the comparable period of 1929.

Alfred P. Sloan, Jr., president of the corporation, said, "While earnings have declined due to perfectly evident and fully appreciated reasons, I believe the General Motors organization has established an operating record equal to, and, perhaps, more outstanding than in previous years."

Directors meet for dividend action November 6, next. Although the earnings of 53 cents were less than the quarterly dividend requirement of 75 cents a share Wall-street rumors of a possible reduction were recently emphatically discredited by the management.

PETROLEUM PRODUCTION DECREASES

September Daily Output 549,000 Barrels Under Last Year's Period

WASHINGTON, Oct. 31. (AP)—Production of petroleum in the United States during September was estimated by the Bureau of Mines today at 70,977,000 barrels, a daily average of 2,366,000. This was 49,000 barrels a day less than August and 549,000 under the daily average production for September, last year.

The decline was reflected in a contraction in stocks on hand of all petroleum products. These were estimated to be 678,508,000 barrels on September 30, a reduction of 7,349-000 in a month.

September demand for gasoline was 37,823,000 barrels, an increase of 9 per cent over September, 1929. Gasoline stocks on hand at the end of the month declined to 38,254,000 barrels, 3,370,000 less than one month previously.

Most of the decline in crude production took place in Texas. The output in California, Oklahoma and New Mexico was unchanged.

WASHINGTON, Oct. 31.—Gasoline production, imports, domestic consumption and exports in September and August this year, and September last year, with stocks at the end of the month, were as follows in barre's:

(000 omitted)

	Sept. 1930	Aug. 1930	Sept. 1929
Production	36,944	37,844	37,605
Imports	1,538	1,827	901
Total new supply	38,482	39,671	38,506
Domestic consumption	37,823	37,433	34,686
Exports	4,029	6,691	4,440
Total demand	41,852	44,124	39,120
Storage decline	3,370	4,453	614
Stocks end of month	38,254	41,624	33,181

MOTOR SPECIALTY EARNINGS LOWER

CLEVELAND, Oct. 31. (Exclusive)—Thompson Products, Inc., reported today net profits for nine months ended September 30, of $357,506, equal after preferred dividends to $1.27 a share on 263,160 shares of common stock, against $1,138,263, or $4.25 a share on the combined Class A and B stocks then outstanding. Net loss of $41,531 after all charges was reported for the September quarter, against net profits of $196,856 in the preceding quarter.

GRAPE CAR DEMAND HEAVY

Santa Fe Reports Movement to Eastern Marts Running Ahead of Last Year

Most significant in California agriculture at this time, states the monthly crop report issued yesterday by the Santa Fe Railway, is the grape movement, which will run in large volume despite the efforts of the control board to effect curtailment.

"Shipments are running ahead of last year, causing urgent demands for refrigerator cars, and if the present market and favorable weather conditions are maintained, the movement of all varieties will continue heavy until the middle of November," says the report.

The peach harvest, now at an end, shows that California produced a record crop, and with the Valencia orange season rapidly drawing to a close the new citrus crop continues promising. Picking of navel oranges has started in the San Joaquin Valley but little fruit will ripen in Southern California until about December 1.

While the citrus crop the past season was smaller than usual, the report states that "a record in cash returns to growers seems possible."

RICE HARVESTING ON

Rice harvesting is in full swing with most of the crop still in the field. Production for the State is estimated at 6,270,000 bushels, a slight increase over last year. Despite low prices and some shortage of labor, cotton gins are active.

"There is a normal movement of all kinds of vegetables," states the Santa Fe, "and shipments of cauliflower and lettuce are expected to increase materially within the next few weeks. The avocado crop, the largest in the history of the State, is now being harvested, and California for the second time is shipping persimmons in carload lots."

DATE OUTPUT GROWS

Another significant feature of the report is the statement that the first carload of dates to ever leave the State was shipped over the Santa Fe last week. California has been shipping dates for some time but always in less than carload lots. This year the date production is estimated at 2,200,000 pounds.

Grapefruit has started to move from Arizona, and the new citrus crop there continues to give promise of substantial increase over preceding years. It is also stated that weather conditions in Arizona the past few weeks have been favorable for lettuce and other growing crops.

FORD PLANS STIR BRITONS

Mass Production at Plant on Thames Promises Reversal of Old Industrial Policy

BY JOHN F. SINCLAIR

[Copyright, 1930, by the North American Newspaper Alliance]

NEW YORK, Oct. 31.—Henry Ford is building on the Thames River, England, one of the largest manufacturing plants ever constructed in the British Empire, a plant capable of producing 200,000 individual cars per annum.

What will this mean to Great Britain? Undoubtedly, Mr. Ford's successful formula of mass production and small profits will be carried out there as in the United States. The present total output of all British automobile manufacturers, including Ford's, is not quite 200,000 cars per year.

Will a cut of 50 per cent in automobile prices in Great Britain occur when Mr. Ford begins producing cars there? If so, havoc will reign in many automobile factories, and all will be faced with a new kind of competition.

A British tariff would do no good in this situation because Mr. Ford has announced that the cars built at this new plant will use 100 per cent British materials.

The subject remains not only one of intense interest to British manufacturers, but of just as much interest to the mass of British citizens, who see in Mr. Ford a mighty force which will lead a movement toward higher wages and higher standards of living, as so signally happened in the United States.

Col. Arthur Woods is taking hold of the unemployment problem in a vigorous way. Nearly $1,000,000,000 is being drafted to start work in every part of the United States. Every section of the country is responding. The money mobilized so far is substantially as follows:

Pacific Coast, $475,000,000; Middle West, $285,000,000; South, $75,000,-000; Southwest, $74,000,000; eastern States, $44,000,000; Mountain States, $25,000,000; Northwest $18,000,000.

Relief programs have already begun in more than thirty cities of the country to combat the growing army of unemployed, once expected to reach a total of 5,000,000 persons by January. Western cities, such as Seattle, Portland, San Francisco and Los Angeles, seem to have the jump on the others in the organizations already effected.

The Federal government's own program includes not only a $115,-000,000 building program in the Capital City, not all of which will be spent this year, but an additional $50,000,000 for building merchant vessels under the supervision of the Shipping Board, which expects to employ an additional 20,000 men.

Louis T. McFadden, chairman of the Committee on Banking and Currency of the United States House of Representatives, continues his fight against American intervention in European financial affairs. In New York he criticised severely the action of American bankers in participating in the $125,000,000 loan to the Bruening government despite the growing opposition of Germany to the whole reparation settlement.

"It's a dangerous piece of meddling in German domestic politics," said Mr. McFadden. "It tends to involve us with the Bruening government, and commit us by this very act to support the revision of the Young plan that the present German government has already hinted is inevitable.

"The drop in the price level of the world, however, is a most important factor in the whole situation," Mr. McFadden continued. It may make revision or repudiation of the Young plan by Germany imperative. If the commodity price level should remain where it is now, it would mean a tremendous increase in the amount of reparations. If the level should settle down 30 per cent below what it was when the reparation payments were fixed, it would mean that Germany would have to pay 30 per cent more in goods and labor than she agreed to do.

"Now if the result should be a repudiation, France is authorized under the provisions of the plan to reoccupy evacuated Germany, and, in my opinion, such an occupation would mean war."

The Congressman summarized his position by saying in the Magazine of Wall Street:

"We are bogged down in the quicksands of the German reparation slough."

PRINTING NET UP

CHICAGO, Oct. 31. (Exclusive)—Lincoln Printing Company for the nine months ended September 30, last, today reported net profits of $519,827 after charges and Federal taxes, equal after preferred dividends to $2.49 a share on 175,000 common shares, as against $440,555, or $2.04 a share in the same period a year ago.

WOOL MART CONDITIONS SUMMED UP

Weekly Survey Reports Buying Still Light and Prices Barely Steady

BOSTON, Oct. 31. (AP)—The Commercial Bulletin will say tomorrow:

Fine wools are steadier in the foreign markets. On the whole here there has been little change. Medium wools, on the other hand, have shown a declining tendency abroad and are barely steady here. The domestic market has continued rather slow, with buying spotty and for rather small quantities.

While the piece goods and clothing markets are reported rather liquid, manufacturers say there has been little reflection as yet in any buying on the part of the men higher up. Certainly, there has been little reflection in the wool market of buying higher up.

Mohair still is dull, with prices nominally unchanged.

The rail and water shipments of wool from Boston from January 1, 1930, to October 30, 1930, inclusive were 114,782,500 pounds against 149,324,000 pounds for the same period last year. The receipts from January 1, 1930, to October 30, 1930, inclusive, were 301,766,612 pounds against 277,422,300 pounds for the same period last year."

The Bulletin will publish the following quotations:

Scoured basis: Texas—Fine 12 months (selected,) 72@73; fine short 12 months, 68@72; fine 8 months, 67@68. California—Northern, 60@62; middle county, 58@60; southern, 58@59. Oregon—Fine and M. staple, 71@72; fine and M. Fr. combing, 65@68; fine and M. clothing, 63@65; valley No. 1, 65@67.

Territory: (Scoured basis) Montana and similar—Fine staple choice 72@75; ¾-blood combing, 67@70; ¾-blood combing, 57@60; ¼-blood combing, 52@56.

Pulled: Delaine, 78@80; AA, 73@75; fine A supers, 65@70; A supers, 60@63.

Mohair: Domestic good original bat Texas spring, 60@62; good original Texas kid, 50@52; Arizona and New Mexican, 37@38; Oregon, 38@40; domestic grading, 1st combing, 50@52; good carding, 34@35; Cape winter first, nominal; summer firsts, 32@34; Cape summer kids, 54@58; Turkey fair average 50@52.

Amerada Tells Oil Profits in Third Quarter

NEW YORK, Oct. 31.—Amerada Corporation for the September quarter today reported net income, including the profits from the sale of one-half interest in its Kettleman Hills lease to Union Oil Company of California of $3,772,810 after depreciation, depletion and taxes, equal to $4.09 a share on 922,075 shares, as against 52 cents a share in the preceding quarter.

In the September quarter of last year net income, including about $1,900,000 received from Dixie Oil Company as part payment for one-half interest in nonproductive leaseholds in Oklahoma and Kansas, totaled $2,259,185, equal to $2.45 a share.

Net income for the first nine months of this year was $4,173,871, equal to $4.53 a share, as compared with $2,613,299, or $2.82 a share in the corresponding 1929 period.

BANKING INSTITUTE TO OPEN NEW HOME

Los Angeles chapter of the American Institute of Banking will formally open its new quarters next Monday evening in the new Bankers' Building now being completed on South Hill street. The event, for which a program has been arranged, will culminate several months of effort on the part of the institute and is made possible through the co-operation of the senior officers of the Los Angeles banks and members of the clearinghouse, it was stated.

CHEMICAL UNIT TO RESUME OPERATION

NEW YORK, Oct. 31.—Commercial Solvents Corporation will resume full-time operations at its Peoria plant November 1. Plant has been operating at about half capacity in order to allow inventories to be reduced. During curtailed operation the new cookers have been installed and an anticipated better demand in the remainder of year has caused operations to be increased.

JARDINES RETURN

John Earl Jardine, president of William R. Staats Company, accompanied by his son, John Earle Jardine, Jr., returned to Los Angeles yesterday. They had been east during the past month attending the Investment Bankers' Association convention. Following that conclave, they visited New York and Boston financial centers.

LIBERTY BONDS

Quotations in dollars and thirty-seconds, furnished by the securities division, National Bankitaly Company.

	Bid	Asked	Year Ago	Close Yesday
First 3½s	101.7	101.9	99.16	101.7
First 4¼s	102.19	102.21	99	102.19
Fourth 4¼s	103.17	103.20	99	103.16
Treasury 4¼s	113.3	113.6	100.28	113.3
Treasury 4s	108.25	108.28	100.28	108.26
Treasury 3½s	106.21	106.24	103	106.22
Treasury 3¼s	102.14	102.17	98	102.15
Treasury 3s	102	102 5	98	102.3

United States Treasury Notes and Certificates of Indebtedness

Issue	Rate	Maturity	Bid	Asked
TD 1930	3½%	Dec. 15, '30	100.5	100.7
TJ 1931	3½%	June 15, '31	100.19	100.21
TS 1931	3½%	Sept. 15, '31	100.16	100.18
A 30-32	3½%	Mar. 15, '32	100.19	100.21
B 30-32	3½%	Sept. 15, '32	100.16	100.21
C 30-32	3½%	Dec. 15, '32	100.29	100.31

BLUE-CHIP STOCK LIST DWINDLES

Only Two Issues Remain in $200 Price Class on Exchange

NEW YORK, Oct. 31. (AP)—Of a dozen blue chip issues—shares selling above $200—traded on the New York Stock Exchange earlier in the year, only two remained among active issues at the close of today's session. They were Norfolk and Western, closing at $214.75 and Peoples Gas at $231. Both Allied Chemical and Atchison dropped out of the $200 class, closing at $196.75 and $195.75, respectively.

Allied Chemical, together with Case and New York and Harlem, have sold earlier in the year above $300, but have all declined more than 100 points. Other issues having passed out of the blue-chip class included American Telephone, Eastman, Auburn, Union Pacific, Westinghouse Electric and Western Union.

BEARS STILL IN MARKET SADDLE

Long List of New Lows in Day's Trading

Weakness of Steel Notable Feature

Sales Volume Reports 2,249,195 Shares

NEW YORK, Oct. 31. (AP)—A stock market compiled an extensive list of new lows today as the cumulative effect of the two-day and Thursday selling left wider gaps in prices.

Liquidation in the steels was forward steadily. Chemicals, Radio and Electrical Equipment shares, together with a wide assortment of specialties, had prominent representation among stocks that broke through their 1930 minimums. Trading was fairly active in the final hour when the market was weakest, though last-minute covering reduced most of the losses. Sales totaled 2,249,195 shares.

Weakness of the Steels was particularly noticeable in the day's pendents, reflected the sharp abandonment of hope that industry could show much improvement over the remainder of the year. Bethlehem was off 3 points to a new low, although it recovered partially.

Miscellaneous favorites were touched new minimums, including Sears Roebuck, Montgomery Ward, Missouri, Kansas and Texas, Allis-Chalmers, Westinghouse, American Brown Roveri, Auburn, American Metals, Kennecott, Houston Oil, Allied Chemical, Du Pont, General Radio and United Aircraft. The net decline in the active issues was from 1 to 10 points. Allied Chemical showed the extreme loss, Ingersoll Rand dropped 14 points.

Business reviews for the month in October characterized trade as spotty.

The monthly review of the New York Federal Reserve Bank said available evidence pointed to little change in general production activity during October from the comparatively low level of September. A further moderate decline in commodity prices for October, the bank noted, carried the index more than 450 products to a new low level for recent years. Continued weakness in metal prices was regarded as the most significant move of the month.

The reduction in the American metal dividend unsettled investors. American Brown Boveri deferred broke 8 points, Radio as low as 18 3-4, United Corporation Steel, which on Tuesday sold at 154, reached 143 1-2, only 1 point from its year's low. The closing quotation of 144 1-2 was lower.

Three to 4-point losses were registered by New York Central, Auburn Auto, American Tobacco B, Columbian Carbon, Crucible Steel, Western Union, Westinghouse, Du Pont and Baldwin Locomotive.

Foreign exchanges were dull and little changed.

Twelfth Area Reserve Bank Tells Stat

Resources and liabilities of the Reserve Bank of San Francisco at the 29th inst. were reported yesterday as follows (000 omitted):

RESOURCES

Gold with Federal Reserve agents	
Gold redemption fund with U. S. Treasury	
Gold held exclusively against Federal Reserve notes	
Gold settlement fund with Federal Reserve Board	
Gold and gold certificates held by banks	
Total gold reserves	
Reserves other than gold	
Total reserves	
Nonreserve cash	
Bills discounted:	
Secured by U. S. government obligations	
Other bills discounted	
Total bills discounted	
Bills bought in open market	
U. S. government securities:	
Bonds	
Treasury notes	
Certificates and bills	
Total U. S. government securities	
Total bills and securities	
Due from foreign banks	
Uncollected items	
Federal Reserve notes of other banks	
Bank premises	
All other resources	
Total resources	
LIABILITIES	
Federal Reserve notes in actual circulation	
Deposits:	
Member bank—reserve account	
Government	
Foreign bank	
Other deposits	
Total deposits	
Deferred availability items	
Capital paid in	
Surplus	
All other liabilities	
Total liabilities	
Ratio of total reserves to deposits and Federal Reserve note liabilities combined	
Contingent liability on bills purchased for foreign correspondents	

Citizens' Bank to Open Of

Citizens' National Trust and Savings Bank today will open a branch in Westwood Village at the northeast corner of Westwood Boulevard and Kinross avenue. It will be the thirty-fifth banking office of the bank, and will be known as the University-Westwood branch. John R. Holt, who has been assistant manager of the Culver City branch at Hollywood and Cahuenga boulevard and McCadden Place, will be in charge of the new branch.

In commenting on this addition to the Citizens' system of branch banks, Herbert D. Ivey, president, stated that the bank is continuing its policy of placing its services at strategic centers to meet the convenience of the public.

CHICAGO RATE HOLD

CHICAGO, Oct. 31. (AP)—The Federal Reserve Bank of Chicago made no announcement today regarding its rediscount rate of 2½ per cent.

BEARS STILL IN MARKET SADD[LE]

Long List of New Lows Se[t in] Day's Trading

Weakness of Steel Is Notable Feature

Sales Volume Reported 2,249,195 Shares

NEW YORK, Oct. 31. (AP)—[The] stock market compiled an im[pres]sive list of new lows today as [the] cumulative effect of the We[dnes]day and Thursday selling o[pened] wider gaps in prices.

Liquidation in the steels [went] forward steadily. Chemical, [Ra]dio, Metal and Electrical [equip]ment shares, together with an as[sortment of specialties, had pr[omi]nent representation among [the] stocks that broke through the 1930 minimums. Trading b[ecame] fairly active in the final half-[hour] when the market was weakest, though last-minute covering [re]duced most of the losses. [Sales] totaled 2,249,195 shares.

Weakness of the Steel s[hares was] particularly noticeable in the [inde]pendents, reflected the abandonment of hope the [indus]try could show much, if any, [re]covery over the remainder of [the] year. Bethlehem was off 2 p[oints] to a new low, although it recov[ered] partially.

Miscellaneous favorites [which] touched new minimums inc[luded] Sears Roebuck, Montgomery W[ard,] Missouri, Kansas and Texas, [Allis-]Chalmers, Westinghouse, Ame[rican] Brown Boveri, Auburn, Am[erican] Metals, Kennecott, Houston [Oil,] Allied Chemical, Du Pont, Gil[lette,] Radio and United Aircraft. [The] net decline in the active li[st ran] from 1 to 10 points. Allied Ch[emi]cal showed the extreme loss, [In]gersoll Rand dropped 14 points.

Business reviews for the last [week] in October characterized trad[e as] spotty.

"The monthly review of the N[ew] York Federal Reserve Bank [said] available evidence pointed to [lit]tle change in general productive [ac]tivity during October from [the] comparatively low level of Sep[tem]ber." A further moderate de[cline] in commodity prices for October, [the] bank noted, carried the index [of] more than 450 products to a n[ew] low level for recent years. C[on]tinued weakness in metal prices w[as] regarded as the most signif[icant] move of the month.

The reduction in the Ame[rican] metal dividend unsettled the [pa]pers. American Brown Boveri p[re]ferred broke 8 points, Radio [sold] as low as 18 3-4. United St[eel] Steel, which on Tuesday tou[ched] 134, reached 143 1-2, only 1-4 [of a] point from its year's low. At [the] closing quotation of 144 it was 1[-2] lower.

Three to 4-point losses were [regi]stered by New York Central, [Au]burn Auto, American Tobacco, Columbian Carbon, Crucible [Steel,] Western Union, Westinghouse, [Du] Pont and Baldwin Locomotive.

Foreign exchanges were st[eady] and little changed.

Twelfth Area Reserve Bank Tells Stat[ement]

Resources and liabilities of the [Federal] Reserve Bank of San Francisco as [of] ... were reported yesterday as [fol]lows (000 omitted):

RESOURCES

Gold with Federal Reserve agent; gold redemption fund with U. S. Treasury

Gold held exclusively against Federal Reserve notes; gold settlement fund with Federal Reserve Board; gold and gold certificates held by bank

Total gold reserves; reserves other than gold

Total reserves; nonreserve cash; bills discounted: secured by U. S. government obligations; other bills discounted

Total bills discounted; bills bought in open market; U. S. government securities: bonds; treasury notes; certificates and bills

Total U. S. government securities

Total bills and securities; due from foreign banks; uncollected items; Federal Reserve notes of other banks; bank premises; all other resources

Total resources

LIABILITIES

Federal Reserve notes in actual circulation; deposits: member bank—reserve account; government; foreign bank; other deposits

Total deposits; deferred availability items; capital paid in; surplus; all other liabilities

Total liabilities; ratio of total reserves to deposit and Federal Reserve note liabilities combined; contingent liability on bills purchased for foreign correspondents

[figures illegible]

Citizens' Bank to Open Offi[ce]

Citizens' National Trust and [Savings] Bank today will open a [bra]nch in Westwood Village at [the no]rtheast corner of West[wood Bou]levard and Kinross avenue. [It will] be the thirty-fifth banking [office] of the bank, and will be k[nown as] the University-Westwood b[ranch.] [Joh]n R. Holt, who has been [assistant] manager of the Cit[izens' bra]nch at Hollywood B[oulevar]d and McCadden Place, w[ill be in] charge of the new branch.

[I]n commenting on this [add]ition to the Citizens' system [of bra]nch banks, Herbert D. Ivey, [presiden]t, stated that the ban[k is con]tinuing its policy of placi[ng off]ices at strategic centers to [the] convenience of the public.

CHICAGO RATE HOLD[S]

CHICAGO, Oct. 31. (Exc[lusive])—[The] Federal Reserve Bank [of Chicago ma]de no announcement toda[y regar]ding its rediscount rate o[f ... per] cent.

LOS ANGELES EXCHANGE

Stock Market Approaches Record Bottom Levels as Prices Again Dip Fractionally Lower

With bearish sentiment increased by the poor showing of third-quarter reports and the market again demonstrating its inability to sustain any rallying movement, the Los Angeles Stock Exchange yesterday continued to recede with net fractional declines general throughout the list. At the close of the day's trading the average of thirty representative common stocks was but a fraction above the record low hit a week ago.

Selling was quiet and orderly, transactions for the session holding to a small volume and only about half that of the average session of the preceding week. Trading in the last hour was quiet and indicated no particular trend in either direction.

Union Oil, which, with Union Associates, has played a prominent part in the activity of recent sessions, dropped an additioned 3-8 to strike a new bottom at 28. The stock closed at 28 1-8. Union Associates dipped to 27 1-8 and ended at 27 1-4, off 1-8 net. Other oils followed a similar trend, including Standard of California, Pacific Western and Rio Grande. Richfield finished firm at 6 1-2, and Hancock strengthened 3-8 to 10 3-8. Southern California Edison continued a brisk trader and fell off an additional 5-8 to close low for the day at 49 1-4. Pacific Gas dropped 1 1-8 to 49 7-8. Pickwick traded rapidly but held to 2.80. Pacific Public Service, formerly an active issue, was not traded, having a closing bid at 24 1-2. Only 100 shares of the stock have crossed the board this week.

Transamerica again topped the turnover volume and lost 5-8 to 17 5-8. Security-First National Bank dropped a point to 92 1-2, 1-2 above the record low. Seaboard National Bank, yielding 7-8, marked a new bottom at 40 1-8. Pacific Finance registered a fractional loss, and International Re-Insurance reacted a point to 36. Claude Neon yielded 5-8 to 18 1-2.

Sales totaled 18,556 shares valued at $459,219; previous day, 14,465 shares valued at $452,964.

1930 High	1930 Low	Div. per Sh.		Sales	High	Low	Last	Net Change	Closing Bid
			Assoc. G. & E. "A"						
			Barker Bros. pfd.						
			Bolsa Chica Oil "A"						
			Bdwy. Dept. St. pfd.						
			Do. pfd. ex-war.						
			Byron Jackson Co.						
			California Bank						
			Citizens' Natl. Bank						
			Claude Neon	100	18⅝				
			Coml. Disc. com.						
			Douglas Aircraft						
			Emsco Der. Co. com.						
			Gilmore Oil Co.	200	17½				
			Globe G. & M. com.						
			Goodyear Tex. pfd.						
			Hancock Oil	200	10⅜				
			Hal Roach 8s pfd.						
			Home Serv. 8s pfd.						
			Internl. Re-Ins. Co.					—1	
			Jenkins Telev. Corp.						
			Lincoln Mtg. Co.						
			L. A. Athletic Club.						
			L. A. Biltmore pfd.						
			L. A. G. & E. pfd.						
			L. A. Inv. Co.						
			Macmillan Petro.						
			Mo. Pft. Com. pfd.						
			Moreland Mot. com.						
			Mtg. Guar. Co.						
			Natl. Bank Com.						
			N. A. Inv. 5½s pfd.						
			Pac. Am. F. Ins.						
			Pac. Clay Products						
			Pac. Finance com.		18	15⅞	15⅞		
			Do. pfd. "A"						
			Do. pfd. "C"						
			Do. pfd. "D"						
			Pac. G. & E. com.	200	49⅞			—1⅛	
			Do. 1st pfd.						
			Pac. Lighting com.						
			Pac. Mut. Life Ins.						
			Pacific National Co.						
			Pac. Pub. Sr. A com.						
			Pac. Western Oil						
			Pickwick Corp. com.	1,700	2.80				
			Republic Pet. Co.						
			Richfield Oil						
			Do. pfd.						
			Rio Grande Oil						
			S. J. L. & P. pr. pfd.						
			Do. pr. pfd.						
			Seaboard Natl. Bank						
			Seaboard Natl. Sec.						
			Sec. 1st Natl. Bk.					—1	
			Shell Union com.						
			Signal O. & G. "A"						
			So. Cal. Ed. com.	1,000					
			Do. orig. pfd.						
			Do. 7% pfd.						
			Do. 6% pfd.						
			Do. 5½% pfd.						
			So. Cal. Gas 6s						
			Do. "A" pfd.						
			So. Co. Gas pfd. 6s						
			Standard Oil of Cal.	1,700	51½	51⅛	51⅛		
			Superior Oil com.						
			Taylor Mill Corp.						
			Title Ins. & Trust						
			Transamerica Corp.						
			Union Associates						
			Union Oil of Cal.						
			Un. Bk. & Tr. Co.						
			Victory Oil						
			Weber Showcase pf.						
			Western Air Express						
			Western Pipe Steel						

BONDS

	High	Low
L. A. G.&E. 6s '42	100	

Symbols: XD—Ex. dividend. XR—Ex. rights. A—Plus extras. B—Including extras. D—Partly stock. E—Plus stock dividends. K—Stock optional. R—Plus rights. S—Payable in stock. +—Gain. —Loss. *—Cents.

CHICAGO STOCKS

CHICAGO, Oct. 31. (AP)—Following is the complete official list of transactions on the Chicago Stock Exchange today:

	Sales	High	Low	Close
[illegible]				
Thompson (J. R.)	100	29		
Twin St. N. Gas	1,000			
Util. Am. Util.				
Do. "A"				
U. S. Rad. & Tel.				
Util. P.&L. n-vot.				
Util. & Ind.				
Do. pfd.				
Vortex Cup				
Do. "A"				
Wahl				
Ward, Mont. "A"	100	103		
Waukesha Mot.				
Wis. Bank Shs.	1,100			
Yates Mach.				
Bonds—				
Insull 6s '40	15,000			
Chi. Ry. 5s '27	1,000			
Chi. Cy. ctfs.				
Pub. Serv. 5s '56	2,000	102		

Stock sales today, 102,000 shares. Bond sales today, $19,000.

BAY CITY MINES

SAN FRANCISCO, Oct. 31. (Exclusive)—Following is the official list of quotations on the San Francisco Mining Exchange:

	Bid	Asked
Acme	.02	.03
Aladdin	.01	.03
Alto	...	.02
Amador	.01	.02
Amalgamated	...	.02
Arrowhead Dev.	...	.02
Banner	.01	.02
Belmont Metals	.80	1.00
Belmont Osborn	.02	.05
Belmont Uncle Sam	.03	...
Best and Belcher	.02	.04
Black Mammoth	...	.02
Booth	.01	.02
Broken Hills	...	.02
Butler Gold	...	.02
Butte	...	.10
Calumet	...	.02
Carrie	...	.03
Cen. Eureka	.15	...
Do. pfd.	.15	...
Cholar	...	.01
Concordia	.01	.02
Cons. Virginia	...	...
Day Rock	1.70	1.75
Deep Mines	...	.02
Divide	.04	.05
Divide Annex	...	...
Divide Ex.	.03	.04
Dividend	...	.05
Dix Butte	.34	.45
First National	...	.07
Genii	.22	...
Golconda	.30	.40
Goldfield Con.	.19	.21
Gould and Curry	...	.02
Gold Hill	.16	...
Gold Zone	...	...
Gruss	...	...
Harmill	.07	.09
Ida-Maryland	.19	.20
Indian	.02	.03
Jack Waite	.03	.05
Kernick	...	.02
Keystone	...	.03
Liberty	.01	.02
Lone Star	.01	.03
Lucky Strike	.06	.08
MacNamara	...	.02
Do. Crescent	...	.02
Manhattan Con.	...	.02
Do. Gold	...	.02
Mexican	.15	.18
Montana Mines	.18	.20
Myra	.01	.02
National Silver	.02	.03
New Cal. Ton	...	...
New Sutherland	.01	.02
North Star	.01	.03
Ophir	.01	.03
Orlando	...	.02
Palmer pfd.	...	.02
Pony Meadows	.03	.04
Prince	.02	...
Red Hill	...	.02
Rosetta	...	.03
Round Mtn.	.05	...
Savage	.01	.02
Silver King	.01	.02
Silver Pick	...	.02
Simon	.11	.16
Smuggler	...	.02
Tamarack	.35	.40
Trinity Gold Bar	...	.29
Union Con.	.04	.06
Victory	...	.02
West End	.07	.10
West Mines	...	.03
White Caps	.05	.06
Wright Creek	...	.02

RUBBER MARKET

NEW YORK, Oct. 31. (Exclusive)—Crude rubber prices in the outside market were easier today for the second day in succession. Prices gave ground grudgingly and losses generally were confined to ⅛ cent for spot, although some of the future positions were slightly more soft.

	Spot-Nov.	Dec.	Jan-March
Ribbed smoked sheets	8⅞	9	9⅛
Selected	8⅞	9	9⅛
First latex crepe	9⅜	9½	9⅝
Clean thin brown crepe	8⅛	8¼	8⅜
No. 3 amber	8⅛	8¼	8⅜
Rolled brown	7⅞	7⅞	8
Upriver fine (nominal)	12	12¼	12½

NEW YORK BOND PRICES

NEW YORK, Oct. 31. (AP)—Moving out of its narrow trading rut, the bond market again developed highly irregular tendencies today and closed the month much as it began it, with a downward trend in evidence.

Ignoring further evidence of the ease of money given in the reduction of 5 and 6-months bill rates to July levels, the majority of active domestic issues moved lower and gains where they occurred were small fractions. The sharp reactions in railroad bonds had the appearance of week-end realizing.

The forward pace of foreign bonds slowed up. German bonds and some of the Latin-American issues reacted.

While activity in United States governments diminished the upward trend was maintained. Liberty First 4¼s set a new high at 102.22-32. Treasury 4s were soft.

Gilt edge rails were little affected by the day's trading, but other carrier obligations were weak. Chicago and Northwestern refunding 5s and Texas and Pacific 5s, Wabash 5s, reacted 1 to 3 points. Utilities were fairly steady. American Telephone issues were a shade lower. Brazilians were irregularly lower as profit-taking cut into the gains of the past two weeks.

The closing price is omitted when same as the low and both low and close when same as the high.

	Sales (in $1000)	High	Low	Close
[Bond price listings illegible]				

Total sales today, $8,918,000; previous day, $9,100,000; week ago, $11,071,000; year ago, holiday; two years ago, $10,215,000; Jan. 1 to date, $2,337,134,000; same year ago, $2,512,305,000; same two years ago, $2,540,081,000.

UNITED STATES GOVERNMENT BONDS

(Dollars and Thirty-seconds)

Sales in $1000

	Sales	High	Low	Close
Liberty 3½s	45	101-10	101-7	
Do. 1st 4¼s	7	102-22	102-19	102-22
Do. reg.	2	102-15		
Do. 4th 4¼s	41	103-15		
Do. reg.	3	103-15		
Treasury 4s	27	108-29	108-26	

BANK STOCKS

NEW YORK, Oct. 31. (AP)—Bid and asked prices on the stocks of the leading New York national banks and trust companies follow:

	Bid	Asked
BANKS		
Bank of America	73	76
Chase National	111	112
Chatham & Phenix	88	90
First National	4050	4125
Manhattan Company	92½	94
National City	120	121
TRUSTS		
Bankers	119½	120
Central Hanover	269	272
Corn Exchange	138	139
Chemical	35	36
Guaranty	498	502
Irving	39½	40½
Manufacturers	68½	69½
New York	193	197
CHICAGO		
Central Trust, Ill.	304	308
Continental Ill.	480	484
First National Bank	500	504
Foreman National	480	485
Harris Trust	675	685
Nat. Bank Republic	99	101
Northern Trust	472	477
Peoples' Trust & Sav.	395	405
Union Bank, Chicago	175	180

SUGAR MARKET

NEW YORK, Oct. 31. (AP)—Raw sugar, 3.40; refined, 4.75.

Futures closed firm; approximated sales, 21,100 tons. December, 1.43; January, 1.45; March, 1.53; May, 1.58; July, 1.64; September, 1.71.

MARKET FLASHES

NEW YORK, Oct. 31. (AP)—Stocks weak; several pivotal shares at new lows.

Bonds irregular; rails mixed in quiet trading.

Curb heavy; small losses in dull trading.

Foreign exchanges steady; Canadian easy.

Cotton lower; Wall street and western selling.

Sugar higher; trade buying.

Coffee lower; easier Brazilian markets.

CHICAGO, Oct. 31. (AP)—Wheat easy; bearish winter wheat estimate.

Corn easy; bearish crop and weather advices.

Cattle weak to lower.

Hogs steady to lower.

MARKET AVERAGES

NEW YORK, Oct. 31. (Exclusive)—Today's stock range, as compiled by the New York Times:

	High	Low	Close
25 railroads	95.41	94.25	94.57
25 industrials	234.11	226.78	229.00
50 stocks	164.76	160.01	161.78

NET CHANGE

25 railroads	—1.39
25 industrials	—6.29
50 stocks	—3.81

BONDS

		Net change Day	Month	Year
40 issues	85.43	—.18	—.11	+.95
10 for'n	106.78	—.25	—.19	+3.11

Yearly range of 50 stocks:

	High		Low	
*1930	234.00	Apr.	160.01	Oct.
1929	311.90	Sept.	164.43	Nov.
1928	231.45	Dec.	172.13	Feb.
1927	185.47	Oct.	136.87	Jan.
1926	142.25	Dec.	109.63	Mar.
1925	136.21	Dec.	91.18	Mar.
1924	107.29	Dec.	83.36	Apr.
1923	95.25	Mar.	77.15	Oct.
1922	98.08	Oct.	60.31	Jan.
1921	78.12	May	56.35	June
1920	94.87	Apr.	62.70	Dec.

NEW YORK, Oct. 31. (AP)—Today's market averages:

(Copyright, 1930, Standard Statistics Co.)

STOCKS

	50 Ind.	20 Rails	20 Util.
Today	x129.3	107.1	180.1
Previous day	132.7	107.7	183.1
Week ago	132.6	109.1	183.4
Month ago	142.9	112.9	193.1
Year ago	153.0	123.1	202.3
2 years ago	180.0	132.1	165.5
3 years ago wkly. av.	133.6	117.1	121.1
High, 1930	202.1	141.6	281.3
Low, 1930	129.5	104.9	177.8
High, 1929	252.9	167.8	352.1
Low, 1929	141.3	117.7	156.6

Total 90 stocks, 134.5.

x—New 1930 low.

BONDS

	10 Ind.	10 Rails	10 Util.
Today	91.2	103.9	99.3
Previous day	91.3	103.9	99.2
Week ago	90.4	103.7	99.1
Month ago	91.1	103.4	100.3
Year ago	95.1	102.0	99.5
2 years ago	95.1	106.7	100.0
3 years ago wkly. av.	96.1	108.7	99.8
High, 1930	94.9	106.8	101.1
Low, 1930	90.1	104.5	97.8
High, 1929	95.3	106.9	99.8
Low, 1929	90.4	100.8	96.0

Total 30 bonds, 98.8.

LOS ANGELES CURB

With a renewal of selling in dollar issues that have remained quiet for several past sessions prices worked lower on the Los Angeles Curb yesterday and five dollar stocks touched new lows.

Banca d'Italia (subscribed) off ½ to 6 7-8, Caterpillar Tractor down 2 to 35, Grigsby-Grunow off ½ to 5, Montgomery Ward off 7-8 to 19 1-4, and Packard Motors down 1-4 to 8 3-4, all registered new bottom prices.

General Motors dropped 1 1-8 to 33 7-8 and Warner Brothers lost 1 7-8 to 19, while Cities Service common, Fox Film A, Fox Theaters, General Aviation and Mexican Seaboard were fractionally lower at the close.

Lincoln Drilling in the penny list advanced 10 cents to $1.70 and Samson Tire moved up 50 cents to $4.50. Kinner Airplane was up 1 cent to 31 cents. Exeter Oil closed unchanged at 80 cents and Tom Reed Mining was down 2 cents to 72 cents. Banca d'Italia common was off 15 cents to a new low at $3.60.

Sales totaled 14,587 shares, valued at $66,636; previous day, 4490 shares, valued at $44,750.

1930 High	1930 Low	Div. per Sh.		Sales	High	Low	Last	Net Change	Closing Bid
			Ark. Nat. Gas "A"						
			Atlas Diesel						
38	35	1.00	Atlantic Refining						
			Aviation of Del.						
			Banca D'Italia, sub.	300	7	6⅞		—½	
			Bolsa Chica B. new						
			Cal.-Or. Power pfd.						
			Caterpillar Tractor	210	35			—2	
			Chapman Ice Cream						
			Cities Service com.	100	23⅝			—½	
			Claude Neon China						
			C. Neon El. of Del.						
			C. Neon Lights N.Y.						
			Cons. Steel pfd.						
			Continental Credit	38			10¼		
			Cord Corp. com.						
			Crystalite Prod. cm.						
			Cypress Pet. Co.						
			Cont'l Oil (Del.)						
			Detroit Aircraft						
			Diamond Elec. com.						
			District Bonds						
			Electric Prod. Wash.						
			Fox Film "A"	100					
			Fox Theaters "A"	100	6				
			Firemen's Fund Ins.						
			General Aviation	300					
			General Motors	400	34½	33⅞		—1⅛	
			General Paint "A"						
			General Theaters Eq.						
			Gladding-McBean						
			Globe Grain 7s pfd.						
			Goldman-Sachs Tra.	30			11		
			G. West. Pw. pfd.						
			Grigsby-Grunow	300	5½	5		—½	
			Hale Bros. Inc.						
			Hancock Oil "B"						
			Home Serv. 2nd pfd.						
			Hunt Bros. "A" pfd.						
			Intercoast Trading						
			Loew's						
			Leslie Salt Co.						
			Mexican Seaboard	100	14⅜	14		—½	
			Montgomery Ward	200	19⅝			—⅞	
			N. Am. Oil Cons.						
			Paramount Publix						
			Packard Motors	200	8¾			—¼	
			Pacific Associates						
			Pac. Indemnity new						
			Radio Corp. Amer.						
			Radio Keith Orph.						
			Riverside Cem. pfd.						
			Schumacher W. cm.						
			Security Co. units						
			S. C. Gas 6½s pfd.						
			Tidewater Asso.						
			Transc. Air Trans.						
			United Linen pfd.	10	31				
			Warner Bros.	100	19			—1⅞	

Following quotations in cents:

				Sales	High	Low	Last	Net Change	Closing Bid
			Ambassador Pet.						130
			Amer. Royalty Co.	1,000	12				
			Axelson Aircraft En.						
			Banca D'Italia	200	360			—15	
			Bandini Pet. Co.						
			Barnhart-Morrow	1,000	14				
			Big Jim Mining						
			Buckeye Un. Oil pfd.						
			Cons. Steel com.						
			Exeter Oil	1,100	80	75	80		
			First Security Units						
			Gold Ore Mining						
			Holly Development						
			Imperial Mining						
			Italo Pet. pfd.						
			Jade Oil Co.						
			Kinner A. & M.	1,300	31			+1	
			Lincoln Drilling Co.	1,300	175	160	175	+10	
			L. A. Vancouv. M.						
			Mascot Oil Co.						
			Merchants' Pet. Co.						
			Midway North. Oil						
			Mills Alloy, Inc. "A"						
			Mt. Diablo Oil						
			North Star Mining						
			Occidental Pet. Co.						
			Oceanic Oil	500	30				
			Olinda Land						
			Oro Amigo						
			Pac. Southwest Disc.						
			Prince Consolidated						
			Rice Ranch Oil Co.						
			Samson Tire & Rub.	100	450			+50	
			San Francisco Gold						
			Sierra Trading Co.						
			Sun Realty Co.		19		110		
			Tom Reed Mining	2,300	72	72		—2	
			United American	2,000					
			United Eastern						
			Un. Republic Mining						
			U. S. Oil and Royal.						
			United Vanadium M.						
			Universal Cons.						
			Wellington Oil Co.						
			Yellow Pine Mining						

Symbols: XD—Ex. dividend. XR—Ex. rights. A—Plus extras. B—Including extras. D—Partly stock. E—Plus stock dividends. K—Stock optional. R—Plus rights. S—Payable in stock. +—Gain. —Loss. *—Cents.

DEBITS—MONEY

Clearinghouse debits reported for yesterday were $30,492,616, a decrease of $13,761,382 from corresponding day last year.

DEBITS

1930.	1929.	1928.
Monday— $30,243,161	$30,998,405	$44,027,493
Tuesday— $35,116,501	$64,924,608	$43,229,424
Wednesday— $34,093,385	$66,815,265	$42,303,979
Thursday— $31,041,657	$71,637,413	$46,450,282
Friday— $30,492,616	$66,199,898	$45,021,006

SAN FRANCISCO CLEARINGS

SAN FRANCISCO, Oct. 31. (AP)—Bank clearings, $27,600,000.

FOREIGN EXCHANGES

Furnished by Farmers' and Merchants' National Bank. Selling rates for checks of nominal amounts.

England, per pound sterling	4.86⅝
France, per 100 francs	3.93½
Germany, per 100 reichsmarks	23.86
Belgium, per 100 belgas	14.25
Italy, per 100 lire	5.25
Argentina, per 100 pesos	34.65
Australia, per Aust. pound	4.55
Chile, per 100 pesos (paper)	12.12
Czecho-Slovakia, per 100 kronen	2.97½
Denmark, per 100 kroner	26.78
Finland, per 100 markka	2.53
Greece, per 100 drachmas	1.31
Holland, per 100 guilders	40.35
Hongkong, per 100 local currency	32.10
India, per 100 rupees	36.23
Japan, per 100 yen	50.00
Jugo-Slavia, per 100 dinars	1.79½
Norway, per 100 kroner	26.78
Peru, per pound Peruvian	27.05
Scotland, per pound sterling	4.88
Spain, per 100 pesetas	11.33
Sweden, per 100 kronor	26.87
Switzerland, per 100 francs	19.45
Syria, per pound sterling	4.88
Uruguay, per 100 gold pesos	81.25
Venezuela, per 100 bolivares	19.03

NEW YORK RATES

NEW YORK, Oct. 31. (AP)—Foreign exchanges steady. Great Britain, demand, 4.85¾; cables, 4.85⅞; sixty-day bills on banks, 4.83⅝. France, demand, 3.92 7-16; cables, 3.92½. Italy, demand, 5.23 3-16; cables, 5.23⅜.

Demand: Belgium, 13.93½; Germany, 23.81; Holland, 40.26; Norway, 26.74; Sweden, 26.82½; Denmark, 26.74; Switzerland, 19.41; Spain, 11.09; Greece, 1.29½; Poland, 11.25; Czecho-Slovakia, 2.96¾; Jugo-Slavia, 1.77; Austria, 14.10; Rumania, 0.59½; Argentina, 34.50; Brazil, 10.75; Tokio, 49.61; Shanghai, 30.12½; Montreal, 100.00 15-16.

Great Britain in dollars, others in cents.

CALL MONEY

NEW YORK, Oct. 31. (AP)—Call money, 2 per cent all day.

Time loans steady; 60 days, 2@2¼; 3-4 months, 2½@2¾; 5-6 months, 2¾@3 per cent. Prime commercial paper, 2¾@3. Bankers' acceptances easier; 30 days, 2@1⅞; 60-90 days, 2@1⅞; 4 months, 2⅛@2; 5-6 months, 2¼@2⅛.

BAR SILVER

NEW YORK, Oct. 31. (AP)—Bar silver, 35⅝.

LONDON, Oct. 31. (AP)—Bar silver, 16 9-16d per ounce. Money, 1½ per cent.

METAL MARKETS

CLEVELAND, Oct. 31. (Exclusive)—Daily Steel Trade today says: Steel sellers continue to push the drive for new business, but not much change in the general market situation has developed. Scattered orders for small tonnages are coming from diversified consuming lines.

METAL PRICES

NEW YORK, Oct. 31. (AP)—Copper quiet; electrolytic spot and future, 9½.

Iron, quiet, unchanged.

Tin easy; spot and near-by, 26.75; future, 26.87.

Lead quiet; spot New York, 5.10; East St. Louis, 4.95.

Zinc quiet; East St. Louis spot and future, 4.90.

Antimony, 7.12@7.25.

INVESTMENT TRUSTS

NEW YORK, Oct. 31. (AP)—Over-the-counter market:

	Bid	Asked
Amer. & Cont. Corp.	10½	17½
Amer. & Gen. Secur.		
Do. B		
Do. 6s pfd.		
Amer. Brit. & Cont. 6s pfd.		
Amer. Composite Tr. Shares		
Amer. Founders		
Do. 6s pfd.		
Do. 7s pfd.		
Do. 1-70th cifs.		
Do. conv. pfd. ctfs.		
Do. war.		
Do. 1-40th com.		
Amer. Ins. Stocks		
Am. Util. & Gen. A		
Do. allot. ctfs.		
Assoc. Stand. Oil Shares		
Atlantic Securities pfd.		
Do. war.		
Atlantic & Pacific Units		
Do. com.		
Do. pfd. war.		
Bankers' Nat. Inv.		
Bancicilia Corp.		
Basic Industry Shares		
British Type Invest.		
Chain & Gen. Equities		
Do. 6½s pfd.		
Chain Store Invest.		
Chain Store Invest pfd.		
Chartered Invest.		
Do. pfd. (ex-div.)		
Chelsea Exchange A		
Do. B		
Corporate Trust Shares		
Crum & Foster Ins. B.		
Do. pfd.		
Do. 8s pfd.		
Cumulative Trust Sh.		
Deposited Bank Share Ser.		
Do. Ser. B		
Diversified Trustee Shares A.		
Do. C		
Do. D		
Equities Investors Corp. com.		
Do. units		
Federated Cap. pfd.		
First Amer. Corp.		
Fixed Trust Shares A		
Do. B		
General Equity A		
Granger Trade		
Guardian Invest.		
Do. pfd.		
Do. w.w.		
Oude Winmill Trading		
Incorporated Equities		
Incorporated Investors		
Independent Trust Shares		
Int. Secur. Corp. Am. A		
Do. B		
Do. 6½s pfd.		
Investment Trust Assoc.		
Investment Trust of N. Y.		
Investors Trustee Shares		
Jackson & Curtis Inv. Assoc.		
Jack. & Curtis Sec. Corp. pfd.	97	100
Joint Investors		
Leaders of Industry		
Major Shares Corp.		
Mass. Inv. Trust		
Mohawk Invest.		
Mutual Invest. Trust A.		
Mutual Management		
Nationwide Secur.		
National Ind. Shares A		
No. & So. Am. Corp. B		
North Amer. Trust Shares		
Northern Secur.		
Old Colony Invest. Trust		
Do. Trust Assoc.		
Oil Shares Inc. Units		
Petroleum Trad. A		
Power & Light Sec. Trust		
Power & Rail Trustee Shares		
Secur. Corp. Gen. pfd.		
Research Inv. Corp. com.		
Do. units		
Second Int. Sec. Cor. A		
Do. B		
Do. 6s 1st pfd.		
Selected Am. Shares		
Selected Income Shares		
Shawmut Bank		
Spencer Trask Fund		
Stand. Am. Trust Shares		
Stand. Collat. Trustee Shares		
Stand. Oil Trust Shares		
State Street Invest. Corp.		
S. W. Straus Inv. units		
Super Corp. of Am. Tr. Sh. A		
Do. B		
Trust Shares of Am.		
Trustee Stand. Oil Shares A.		
Do. B		
Twentieth Cent. Fixed Tr. Sh.		
United Fixed Trust Shares		
United Founders		
United Ins. Trust Shares F.		
United New York Bank and Trust Shares C		
United Oil Tr. Shares H		
U. S. & Brit. Int. Co. Ltd. A		
Do. B		
Do. $3 pfd.		
U. S. Elec. Lt. & Pow. Sh. A	31½	34½
Do. B		
Int. Ins. Shares	11½	12½

DIVIDENDS VOTED

NEW YORK, Oct. 31.—The following dividend declarations were reported today:

Curtis Publishing Company, regular monthly of 50 cents on common, payable December 2 to stock of record November 20.

Beechnut Packing Company, regular quarterly of 75 cents on common, payable January 1 to stock of record December 12.

Mississippi Valley Utility Investment Company, regular quarterly of $1.75 on $7 preferred, payable December 2 to stock of record November 15.

Ohio Seamless Tube, regular quarterly of 50 cents on common, payable November 15 to stock of record November 8.

Maine Central Railroad, regular quarterly of $1.25 on common, payable January 2 to stock of record December 15, and $1.25 on preferred, payable December 1 to stock of record November 15.

Sloss Sheffield Steel Company, regular quarterly of $1.50 on preferred, payable January 1 to stock of record December 5.

Wagner Electric Company, regular quarterly of 37½ cents on common, payable December 1 to stock of record November 15.

City Ice and Fuel Company, regular quarterly of 90 cents on common, payable November 30 to stock of record November 15.

Vulcan Detinning Company, regular quarterly of $1 on common and $1.75 on preferred, payable January 20 to stock of record January 8.

L. Bamberger & Co., regular quarterly of $1.62½ on preferred, payable December 1 to stock of record November 14.

Muskegon Motors Specialties Company, special dividend of 25 cents on common, payable December 5 to stock of record November 8.

Cleveland Quarries Company, usual extra of 25 cents and regular quarterly of 75 cents on common, payable December 1 to stock of record November 15.

Southern California Edison Company, regular quarterly of 43¾ cents on 7 per cent preferred "A" and 37½ cents on 6 per cent preferred "B," payable December 15 to stock of record November 20.

SALT LAKE MINES

SALT LAKE CITY, Oct. 31. (Exclusive)—Official quotations on the Salt Lake Stock and Mining Exchange follow:

Alta Con., 2; Alta Merger, 2; Alta Mich., 8; Alta Tiger, 2; Alta Tun., ½; Am. Metal Min. Co., ½; Big Hill, 22½; Bingham Metals, 1½; Black Metal, 2; Bonanza Min., 1; Bullion, ½; Bristol Silver, 9½; Cardiff, 5; Cedar Talis., ½; Central Standard, 2; Chief Con., 61; Colo. Con., 2; Columbus Rexall, ½; Combined Metals, 9½; Crescent Eagle, 1; Croff, 1½; Crown Point, 3½; Daly, 10; Dix Butte, 38; Dragon, 4½; E. Crown Point, 1½; E. Standard, ½; E. Tintic Coal, 7; E. Tintic Con., 30; E. Utah, 4½; Emerald, 2; Emma Silver, ½; Empire Mines, 5; Eureka Bullion, 14; Eureka Lily, 18½; Eureka Mines, ½; Gold Chain, 1½; Great Western, 2; Gresley, 4½; Howell, 12; Indian Queen, ½; Iron King, 18; Kearsarge Standard, ½; Kennebec, 3½; Kentucky Utah, 1½; Keystone, 6; Lehi Tint., 1½; Leonora, ½; Little May, ½; Magnolia Lead, 1; Mammoth, 25; Mich. Utah, 1; Missouri Monarch, 23; Monarch, 13; Moscow, 70; Nail Driver, 22; National Treasure, ½; New Bingham Mary, 4½; New Quincy, 6½; North Lily, 78; North Standard, 4; Ohio Copper, 35; Park Bingham, 1; Park City Con., 32; Park King, 1½; Park Ronald, 3; Park Nelson, 3; Park Premier, 6½; Park Utah, 1.30; Pioche Bristol, ½; Plumbic Mines, 1; Plutus, 35; Prince Con., 2; Provo, 20; Rico Arg., 5; Silver King Coal., 6.65; Silver Shield, 2½; Silver Standard, 12; Sioux Mines, 5; South Iron Blossom, ½; Swansea Con., 1½; Tar Baby, 1¼; Tintic Central, 1½; Tintic Lead, 1.12½; Tintic Standard, 1.90; Union Chief, 1; Utah Con., ½; Union Associated, ½; Victor Con., 2½; Walker Mining, 1.65; West Toledo, ½; Western Explor., 80; Wilbert, 2; Yankee Con., ½; Zuma, 3.

VENICE OIL NEWS AND REVIEW

Two independent oil weeklies mailed to your address without charge and map of the field.

L. S. HUGHES

Cor. Speedway and 34th Ave., Venice, Calif. Phone 64436.

CHEAP FOR QUICK SALE

One Land Owners per cent in Venice well. Now drilling 3000 feet.

Santa Monica 61015— Whitney 4318.

Have You $1000 or More?

A client who holds a $750,000 trust at one of the largest Los Angeles Banks has authorized us to raise $40,000 by selling Beneficial Interests in this Trust that will pay two for one on your investment, plus 7% interest. Your money will be secured by Deeds in trust and your contract will be with the Bank. Write for particulars—

Address DAX, Box 213, TIMES OFFICE

Complete New York Stock Exchange Report

NEW YORK, Oct. 31. (AP)—Following is the complete closing list of today's transactions on the New York Stock Exchange:

1930 High	1930 Low	Div.	Stocks—	Sales	High	Low	Last	Net change	Closing bid
86½	37	6	Abitibi P.&P. pfd	100	37¼	37¼	37¼	—¾	37½
37⅝	19¾	1.60	Adams Express	2,200	21½	20⅝	20⅝	—1⅛	20½
92⅝	85¾	5	Do. pfd	470	87⅝	87½	87½	—⅜	87
33¼	3½	1½	Addressograph	300	32¼	32	32	....	32
41¼	15	....	Advance Rumely	800	3⅝	3½	3½	....	3½
150⅝	96⅝	4½b	Air Reduction	1,200	20	18	20	+2	20
36	10	1½	Air Way Elec. Ap.	8,600	101	99¾	100½	—2½	99¾
2½	½	....	Ajax Rubber	400	10⅝	10⅛	10⅛	—⅜	10⅛
9⅛	4½	....	Alaska Juneau	300	⅞	¾	¾	....	⅝
15½	6½	....	A. P. W. Paper	1,500	6½	6	6	—½	5⅞
34¼	10¾	....	Alleghany	200	8	8	8	....	7½
....	....	5½	Do. pfd xw	8,200	12⅝	11⅞	12	+⅜	12
343	194	6	Allied Chem. & Dye	90	122½	122	122	—¼	....
68	30⅝	3	Allis Chal. Mfg.	31,900	206½	194	196⅝	—10⅛	196½
42¼	21	3	Alpha Portland Cement	4,900	40	36⅝	36⅝	—3	36⅝
21¾	18	3	Amerada	700	21⅝	21⅛	21⅛	—1⅛	21¼
10⅝	2	....	Am. Agri. Chem.	800	24	23⅞	23⅞	....	23½
97⅝	60	2	Am. Bank Note	100	2¼	2¼	2¼	....	2⅛
12	4	....	Am. Beet Sugar	300	61	60	60	—1	60
53½	22½	....	Am. Bosch Magneto	100	5⅝	5⅝	5⅝	+⅜	5
54⅝	36⅝	2.40	Am. Brake Shoe	600	26	26	26	....	24½
128	112½	7	Do. pfd	100	37	37	37	—1	37½
21⅝	6⅛	....	Am. Brown Boveri El.	50	122½	122½	122½	+¾	121⅝
80	38	....	Do. pfd	12,700	8½	6¼	7¼	—1	7
156⅝	108⅝	4	Am. Can	800	50	38	44	—8	44
82	35	6	Am. Car & Foundry	x56,100	115⅝	112¼	113⅝	—2½	113⅝
116	75	6	Do. pfd	300	35⅝	35⅛	35⅛	—1⅝	35⅛
60⅞	27⅝	3	Am. Chain	100	77	77	77	....	76
101	75⅞	7	Do. pfd	400	39½	38⅝	39½	+½	38
51⅝	36½	3b	Am. Chicle	200	90	90	90	....	90
35	9¼	....	Am. Com'l Alcohol	1,200	41¼	40⅝	41	—¾	40
30¼	28	....	Am. European	100	13	13	13	—⅞	12⅞
101⅝	36	....	Am. & Foreign Power	100	29	29	29	....	27½
....	....	....	Do. 6s pfd	19,600	40½	38⅛	38⅝	—1⅝	38⅝
106¼	81	....	Do. 2nd 7s pfd	440	88¼	86⅝	86⅝	—1	81
33⅝	8⅝	10b	Am.-Hawaiian S.S.	100	81	81	81	....	....
34⅞	16	....	Am. Hide & L. pfd	900	9¾	9	9	—1¼	9¼
60⅝	49½	4.20	Am. Home Prod.	100	16	16	16	....	15
41⅝	27⅜	2	Am. Ice	400	53½	52⅝	52⅝	—1⅝	52½
87½	78	6	Do. pfd	200	29	29	29	....	28½
55⅝	23¾	2	Am. Int'l	100	78⅝	78⅝	78⅝	....	....
117	79⅞	7	Am. Locomotive pfd	1,900	24⅞	23⅝	23⅝	—1⅛	23½
....	....	1.65b	Am. Mach. & F.	200	83½	83½	83½	—1	83
61⅝	18⅝	1½	Am. Mach. & Met.	3,200	37¼	34⅞	34⅞	—2⅝	34¼
119⅝	55	4a	Am. Metal	100	4	4	4	....	4½
407	89	1a	Am. News	3,300	25	20	20¼	—3½	20¼
88⅝	80	6	Am. Power & Light	400	50¼	50⅛	50⅛	—1⅝	50⅛
....	....	5	Do. 6s pfd	1,000	62¼	61	61	—1⅛	61⅞
39⅝	20	1	Do. pfd "A" stp.	100	101¼	101¼	101¼	+¾	100¼
37	8¼	....	Am. Rad. St. San.	200	86⅝	86⅝	86⅝	—¾	86
100⅝	34⅝	2a	Am. Repub.	6,700	20⅝	20⅜	20¼	....	20⅝
67⅝	52	5	Am. Roll. Mill	400	10⅞	10⅝	10⅛	—½	10
26⅝	5⅜	....	Am. Safety Razor	1,000	36	35½	35½	—½	35¼
51⅝	38⅜	5	Am. Seating	100	59⅜	59⅜	59⅜	+⅜	58½
79½	51	4	Am. Shipbuilding	100	5⅜	5⅜	5⅜	+⅛	5
141	133½	7	Am. Smelt. & Ref.	10	38¼	38⅛	38⅛	....	38¼
....	....	....	Do. pfd	4,000	54⅛	52½	53	—1⅛	53
32½	3⅛	6	Do. 2nd pfd	300	134⅝	134⅝	134⅝	....	134⅝
52	29	2	Am. Solv. & Ch.	300	99½	99	99	....	98½
69⅞	41⅛	5	Am. Steel Founders	700	5	4⅞	4⅞	+¾	4⅞
26⅝	6½	....	Am. Sugar Refining	400	30¼	29½	30	+⅜	29½
274⅝	193¾	9	Am. Sumatra Tobacco	200	44½	44	44	....	43½
....	....	5	Am. Tel. & Tel.	100	7	7	7	....	6⅞
....	....	6	Am. Tobacco	20,800	196⅝	193¾	194⅞	—1⅜	194½
....	....	5	Do. pfd	1,800	110	108⅛	108⅛	—2⅝	108
141⅝	101	8	Do. "B"	260	126⅛	126⅛	126⅛	—⅜	126
124⅝	69	1a	Am. Type Fdrs.	10,200	113⅝	110⅛	110½	—3	110¼
30⅝	6⅛	....	Am. Water Works	100	103⅝	103⅝	103⅝	+1⅝	100⅝
9	2⅝	....	Am. Woolen	2,300	73¾	71⅝	72½	—1	72
44⅝	25	4	Am. Wtr. Paper Ctf.	100	8¼	8¼	8¼	+¾	7½
....	....	....	Do. pfd	300	2⅝	2⅝	2⅝	....	....
81½	33	2½	Am. Zinc. L.&S. new	100	25	25	25	—¾	24
51⅝	30	2.40	Anaconda Copper	600	5⅞	5½	5½	....	5⅝
37⅝	11⅞	1	Anchor Cap	26,800	36⅛	34⅝	35⅛	—1⅝	35
81⅝	69⅝	7	Andes Copper	300	33½	32⅝	32⅝	+¾	32½
8⅛	2½	....	Armour Del. pfd	200	15⅝	15	15⅝	+¾	15
4⅝	1⅝	....	Armour of Ill. "A"	400	70	69⅜	69⅜	—¾	69
65	39½	7	Do. "B"	2,200	4	3⅝	3⅝	—⅜	3⅝
....	....	....	Do. pfd	7,300	2⅛	1⅞	1⅞	—¾	1⅞
15⅝	3	....	Arnold Const.	1,200	46	43½	44	—3	44
46⅞	21	....	Asso. App. Ind.	300	6⅛	6⅛	6⅛	—⅜	5⅝
50½	26⅝	2½	Asso. Dry Goods	100	24	21	21	—⅜	20
100½	85	7	Asso. Dry Goods 2nd pf	800	29⅝	28	28	—1½	27⅝
242½	194	10	Atch. T. & S.F.	100	89	89	89	+1	....
106½	102⅝	5	Do. pfd	x1,900	197	195	195⅝	—1⅝	195½
51⅝	21⅞	2b	Atlantic Refining	200	107	107	107	+⅜	107
100	54	4	Atlas Powder	2,500	22⅛	21⅞	22	....	21⅞
106	99½	6	Do. pfd	200	58	58	58	....	55
27	11	1a	Atlas Stores	50	100	100	100	+½	....
4½	2½	....	Atlas Tack	600	13	12	12	—1½	100
263⅝	65½	4a	Auburn Auto	100	3	3	3	....	11¾
60	52	3	Austin Nichols pfd "A"	7,300	70	65¼	67	—¾	2⅝
10⅝	1⅝	3.82	Aust. Cred. An.	60	19	19	19	—4	66¼
88	37	....	Autosales	200	52½	52⅝	52⅝	—¾	19
9⅞	3⅜	3	Auto Strop Razor "A"	100	2	2	2	+¾	52⅝
....	....	....	Aviation Corp.	700	67¼	64⅝	64⅝	+⅞	64¼
....	....	....	....	2,500	4	3⅝	3⅝	—4	3⅝

NEW YORK CURB STOCKS

NEW YORK, Oct. 31. (AP)—For the third successive day curb shares drifted lower in a sluggish market today. Total sales were 395,400 shares.

Electric Bond and Share was turned over in large volume, rising to 53¼, only to slip back to 51⅝, and close at 51½, off 1 point, net. American Gas, United Light A, Hydro-Electric Securities, and Insull Utility Investment were other utility shares losing a point or more. Consolidated Gas of Baltimore lost 3.

Oils again eased, but showed better resistance to selling pressure. Vacuum and Gulf lost about a point, and Cities Service and Standard of Indiana eased fractionally. Noranda Mining slipped back a point.

In the industrials and specialties, several issues broke into new low ground. Detroit Gasket dropped 5 to 15, and American Hardware 9 to 52. Anglo-Chilean slipped back 3. Aluminum Goods, Dresser "B," and Vogt Manufacturing sagged 1 to 2, and Glen Alden, 3 to new lows. Marconi International and United States Poll "B" rallied a point, and Cuneo Press 3.

Goldman-Sachs slipped off fractionally.

The closing price is omitted when same as the low and both low and close when same as the high.

x—Ex-dividend. xr—Ex-rights. a—Plus extras. b—Including extras. c—Paid in script. f—Paid last year. h—Paid so far this year. k—Cash or stock. l—Payable when earned.

Total sales—2,429,195 shares; previous day, 1,913,731; week ago, 2,... ago, holiday; two years ago, 3,488,000. January 1 to date, 710,... 962,390,900; two years ago, 721,548,600.

(Continued on Page 13, Column

LOGAN & BRYAN
MEMBERS NEW YORK STOCK EXCHANGE
636 SO. SPRING STREET
BILTMORE HOTEL
And Other Prominent California Points

SATURDAY ...

BY HOWARD ...

The Belridge Oil ... immediate plan ... string of tools in ... ridge district, whe... recently brought i... producer. It is ex... developments by o... who control conside... property.

Belridge's No. 15 ... flow at the rate of ... 45-deg. gravity oil ... depth of 5475 feet, ... 000,000 cubic feet of ...

Foundation is goi... Standard Oil Compa... No. 1, to be drilled on ... The Texas Company's ... is preparing to spud ... sociated is rigging up ... 1-A on Sec. 34, 27-20. ... Belridge projects will ... find the same deep zo... by the Belridge Oil C... are within a short dis... No. 15. Richfield's No. ... west of the producer, ... to core.

Increases Flow

Daily production from ... ney-Johnston Oil Corpo... 76 in the extreme southe... tion of the Signal Hill fi... creased from 2000 barre... than 3300 barrels. This ... near A. M. Macrate's Bri... which came in recently ... of 500 barrels daily.

In the Los Cerritos fie... west of Signal Hill, D. ... land's No. 1 completed fo... rels daily, and the James ... pany brought in No. 6 for ... rels daily and the compan... completed for 500 barre... Signal Hill is producing ... mately 93,500 barrels d... against a quota of 95,000 ...

Considering Appointment

William Reinhardt, chair... the Kettleman Hills oil a... conservation committee, is ... stood to be considering vari... pointments to the committee ... gineers and attorneys tha... draw up the first draft of ... plan for the future developm... the Kettleman Hills oil field. Mr. Reinhardt's committe... Friday closed a series of me... held in the assembly rooms ... California Oil and Gas Assoc... during which it discussed the ... sible limits of the field and a ... ber of other conditions sug... by the various operators. The ... mittee of engineers and atto... is expected to be appointed ... next week.

Recompletes One

The St. Helens Petroleum C... pany plugged back to comp... Monterey No. 15 in the easterly ... tion of the Montebello field and ... project is on the pump, flow... about 140 barrels of oil a day, al... with considerable water from ... depth of 5018 feet. A water sh... off was attempted at 4975 feet ... indications are that it will be ... cemented. St. Helens drilled M... terey No. 15 to a total depth ... 5364 feet, but failed to find su... cient oil sand showings to plac... on production.

Gas Showings

Gas showings continued to be ... countered by the Bolsa Chica ... Corporation's Tideland Permit ... 191-1, at the end of a pier off Can... bell's Point, about two miles sou... east of the Elwood oil field. B... tom of the hole is at 3180 feet, ... the drill now is making bet... progress in a brown shale form... tion. For a few days Bolsa Chic... Tideland test was penetrating ... tough formation and progress w... slow.

Bolsa Chica's Tideland Permit ... 191-1 embraces 155 acres, and ... protected on two sides by prope... at present exempt from drilli... operations. The company also h... Tideland Permit No. 161, which ... cludes sixty-two acres. It is near ... the Elwood field, and Tideland P... mit No. 160, embracing fifty-ni... acres just east of its active proje...

Starts Flowing

The Shell Oil Company's Tay... No. 51 in the Ventura-avenue fie... started flowing yesterday at the r... of seventy-five barrels of oil a d... from a depth of 6980 feet, and ... expected to settle down into a stea... producer in a day or two. ... Round Mountain, Shell's Freem... No. 9, which was completed recen... ly, now is putting out 200 barr... 22-deg. gravity oil per day fro... a depth of 1705 feet.

Productive Zone

The productivity of the shallo... zone in the Venice oil field is show... by the completion yesterday of th... Union Oil Company's Townsite N... 1, its first producer on that leas... in the southwesterly portion of th... field. This well, one of five projec... on that lease, came in at the ra... of 500 barrels of 23-deg. gravi... oil per day from a depth of 48... feet.

On the Del Rey lease, Union... Del Rey No. 1 for a time was flow... ing about 400 barrels of oil a da... It has built up a daily flow exceed... ing 600 barrels. Union's Townsi... No. 1, No. 2, No. 4 are drilli... ahead, while a tentative locatio... has been made for Townsite N... 5 and for Del Rey No. 2.

The Venice Oil Syndicate's No. ... near the corner of Thirty-nint... avenue and Speedway in the Venic... field, was completed yesterday fo... 1000 barrels of oil a day, with bot... tom at 4400 feet. Water shut-o... was effected at 3600 feet. The core... showed 800 feet of oil sand. Venic... Oil's No. 3 was brought in severa... days ago and is putting out 200... barrels daily with bottom at 60... feet. The operator's No. 5 is swab... bing for a water shut-off at 355... feet, and is expected to be give... a production test in the shallo... zone. Near the intersection of For... ty-third avenue and Speedway, th... ... Oil Company's No. 1 came in ... for 400 barrels daily with bottom ... 4600 feet.

Rio Grande's Birthday

Fifteen years ago yesterday the ... Rio Grande Oil Company wa... organized in El Paso, Tex. Since ... then Rio Grande has become ... completely diversified unit of the ... petroleum industry, embracing thre... major divisions—production, refin... ing and marketing. While growth ... has been rapid, the company has ... fostered and developed each divisio... ... its operations at opportune ...

OIL NEWS

BY HOWARD KEGLEY

The Belridge Oil Company has no immediate plan to increase its string of tools in the North Belridge district, where the company recently brought in the first deep producer. It is expected to await developments by other operators who control considerable offsetting property.

Belridge's No. 15 continues to flow at the rate of 3000 barrels of 40-deg. gravity oil a day from a depth of 5475 feet, along with 60,-000 cubic feet of gas.

Foundation is going in for the Standard Oil Company's McPhail No. 1, to be drilled on Sec. 36, 27-20. The Texas Company's Martin No. 1 is preparing to spud in, while Associated is rigging up Reward No. 1-A on Sec. 34, 27-20. These North Belridge projects will endeavor to find the same deep zone developed by the Belridge Oil Company. All are within a short distance of the ... Richfield's No. 1, due north-east of the producer, is preparing to core.

Increases Flow

Daily production from the Dabney-Johnston Oil Corporation's No. ... in the extreme southeasterly portion of the Signal Hill field has increased from 2000 barrels to more than 2300 barrels. This project is near A. M. Macrate's Britch No. 1, which came in recently at the rate of ... barrels daily.

In the Los Cerritos field, north-west of Signal Hill, D. H. McFarland's No. 1 completed for 300 barrels daily, and the James Oil Company brought in No. 6 for 150 barrels daily and the company's No. 7 completed for 500 barrels daily. Signal Hill is producing approximately 93,500 barrels daily, as against a quota of 95,000 barrels.

Considering Appointment

William Reinhardt, chairman of the Kettleman Hills oil and gas conservation committee, is understood to be considering various appointments to the committee of engineers and attorneys that will draw up the first draft of a unit-plan for the future development of the Kettleman Hills oil field.

Mr. Reinhardt's committee on Friday closed a series of meetings held in the assembly rooms of the California Oil and Gas Association, during which it discussed the possible limits of the field and a number of other conditions suggested by the various operators. The committee of engineers and attorneys is expected to be appointed early next week.

Completes One

The St. Helens Petroleum Company plugged back to complete Bradbury No. 15 in the easterly portion of the Montebello field and the well is on the pump, flowing 160 barrels of oil a day, along with considerable water from a depth of 5018 feet. A water shut-off was attempted at 4975 feet and indications are that it will be required. St. Helens drilled Montebello No. 15 to a total depth of ... feet, but failed to find sufficient oil sand showings to place it on production.

Oil Showings

Oil showings continued to be encountered by the Bolsa Chica Oil Corporation's Tideland Permit No. ..., at the end of a pier off Campbell Point, about two miles southwest of the Elwood oil field. Bottom of the hole is at 3180 feet, and the drill now is making better time in a brown shale formation. For a few days Bolsa Chica's ... test was penetrating a hard formation and progress was slow.

Bolsa Chica's Tideland Permit No. ... embraces 155 acres, and is bounded on two sides by property ... exempt from drilling ... The company also has Tideland Permit No. 161, which includes sixty-two acres. It is nearer the Elwood field, and Tideland Permit No. 160, embracing fifty-nine acres just east of its active project.

Now Flowing

The Shell Oil Company's Taylor No. ... in the Ventura-avenue field, was flowing yesterday at the rate of seventy-five barrels of oil a day from a depth of 6960 feet, and is expected to settle down into a steady flow in a day or two. At ... Mountain, Shell's Freeman ..., which was completed recently, now is putting out 200 barrels of ...-deg. gravity oil per day from a depth of 1705 feet.

Productive Zone

The productivity of the shallow zone in the Venice oil field is shown by the completion yesterday of the Union Oil Company's Townsite No. ..., the first producer on that lease, in the southwesterly portion of the field. This well, one of five projects on that lease, came in at the rate of ... barrels of 23-deg. gravity oil per day from a depth of 4890 feet.

On the Del Rey lease, Union's Del Rey No. 1 for a time was flowing about 400 barrels of oil a day. It has built up a daily flow exceeding ... barrels. Union's Townsite Nos. 1, No. 2, No. 4 are drilling ... while a tentative location has been made for Townsite No. ... for Del Rey No. 2.

The Venice Oil Syndicate's No. 4 at the corner of Thirty-ninth street and Speedway in the Venice field was completed yesterday for ... barrels of oil a day, with bottom at 4400 feet. Water shut-off was effected at 3600 feet. The cores showed 800 feet of oil sand. Venice No. 3 was brought in several days ago and is putting out 2000 barrels daily with bottom at 6099 feet. The operator's No. 5 is swabbing, a water shut-off at 3554 feet, and is expected to be given a production test in the shallow zone. Near the intersection of Former avenue and Speedway, the ... Oil Company's No. 1 came in at ... barrels daily with bottom at ... feet.

Rio Grande's Birthday

... years ago yesterday the Rio Grande Oil Company was organized in El Paso, Tex. Since then Rio Grande has become a thoroughly diversified unit of the petroleum industry, embracing three main divisions—production, refining and marketing. While growth has been rapid, the company has planned and developed each division of its operations at opportune periods and to a point where each is well balanced with respect to the other.

Each division is so diversified in scope that neither production, refining nor marketing is dependent upon the caprices of any one section of the territory in which the company operates. Rio Grande has a total of eighty producing wells with an aggregate estimated daily potential net production in excess of 40,000 barrels of which the greater part averages 37-deg. gravity. These wells are located in seven fields in Texas, New Mexico and California. The larger proportion of crude production is from the company's California acreage.

BUTTER AND EGGS

LOS ANGELES

Closing prices quoted are corrected daily by Produce Exchange of Los Angeles.

Butter

Extra	37
Prime first	35
Standard	34
Firsts	31

Eggs

Extra	38
Fresh firsts	33
Case count	32
Medium	29
Small	22

SAN FRANCISCO, Oct. 31. (AP)—Net wholesale prices: Butter, eggs and cheese unchanged.

CHICAGO, Oct. 31.—Butter, 7781, weak; creamery extras, 36; standards, 34; extra firsts, 34@35½; firsts, 30½@32; seconds, 29@29½. Eggs, 3235, firm; extra firsts, 32@33; fresh graded firsts, 29@30; fresh current receipts, 24@27; ordinary current receipts, 20@23.

NEW YORK, Oct. 31.—Butter, 13,852, steadier; creamery, higher than extra, 40½@41; extra (92 score,) 39½@40. Cheese, 102,226, steady. Eggs, 7935, steady; mixed colors unchanged; near-by and near-by western hennery white, closely selected extra, 52@56.

PRODUCE MARKET

(United States Bureau of Markets.)

Trading yesterday morning was slightly improved over the earlier part of the week. Jonathan apples firm, others steady. Artichokes firm. Asparagus stronger. Beans firm. Bunched vegetables steady. Figs weak. Grapes dull. Lettuce about steady. Peas slightly weaker. Squash dull. Sweet potatoes very dull. Tomatoes weak.

APPLES — Per cwt., Watsonville, Bellflowers, 1.90@2.15; good cold storage stock held higher. Newtowns, 2.00@2.25, mostly 2.25. Utah, Jonathans, 2.85@3.00. Per pound, Idaho, Jonathans, 3@3¼, few 3½; Rome Beauties, 3¼@3½; Delicious, 4½@5. Washington, Rome Beauties, medium size, 3; Sebastopol, Hoover, Victorville, Delicious, poorly colored, mostly 3. Bushel baskets, Idaho, Utah, Jonathans, 1.30@1.50; Idaho, Rome Beauties, mostly 1.50; Delicious, 2.00@2.15. Boxes, Washington, Jonathans, extra fancy, 113s-163s, 1.75@2.00; Delicious, extra fancy, 100s-125s, 2.75@3.00; Rome Beauties, extra fancy, 100s-125s, mediums, 2.00@2.10; fancy 72s-88s, 1.85@2.00.

ARTICHOKES—Per box, 48s-60s, Davenport, best, fresh stock, 3.00@3.25; few higher; San Luis Obispo, best, mostly 3.00; 72s, mostly 2.50; 88s, 2.00; 100s, 1.50.

ASPARAGUS — Imperial Valley, dozen bunch crates, fancy, 4.50@5.00; extra choice, 3.50@4.00; choice, 2.50@3.00; unclassified, 2.25@2.50.

AVOCADOS—Local, loose, pound, Fuertes, 33@35, few 37; Puebias, medium to large, 20@25, few 30; small, 15@18; seedlings, 15@18.

BANANAS—Pound, mostly 4½.

BEANS—Local, Kentucky Wonders, 5@7; few high as 8; Coachella Valley, full measure, mostly 6; limas, 2@3, few 3½@4; wax, 5@6.

BLACKBERRIES — Watsonville, 12-cup trays, mostly 1.25@1.50.

BRUSSELS SPROUTS—Per pound, Davenport, mostly 7@8, few 9; San Luis Obispo, 6@7.

BUNCHED VEGETABLES — Local, per dozen bunches: Beets, 25@30; carrots, 20@25; mustard, 12@15; parsley, 10@15; radishes, 10@12½; spinach, 15@20; turnips, 15@20.

CABBAGE—Local, crates, mostly 50; few higher; ordinary, 40.

CAULIFLOWER—Field crates, local, best mostly 75; few 85@90; ordinary, 60.

CELERY—Venice, crates, best, 1.25@1.50; ordinary low as 1.00; hearts, lettuce crates, 1.00@1.25.

CORN—Local, Chino, best, 60@80; ordinary, 40@50.

CUCUMBERS — Local, mostly 60@80; few best, 1.00; Central Coast, 75@1.00; Imperial Valley, poor color, 50@65; few best, 75@85.

EGGPLANT—Local, pound, fair, 2@3; San Diego, Bakersfield, Coachella Valley, pound, best, mostly 4; ordinary, 3@3½.

FIGS—Local, pound, Brunswick, mostly 3@6; few best, 8.

GRAPES—San Joaquin Valley, pound, Tokays, 2½@3; Ribiers, 2¼@2½; Dattiers, mostly 3; Muscats, 3@3½; Emperors, 2@2½; Malagas, seedless, 1½@2; local, pound, Tokays, 2¼@3; Muscats, 3@3½; Cornichons, 1¾@2. Per ton, Missions, Carignanes, fair quality, 25.00@30.00; Muscats, 25.00@30.00; few 35.00.

GRAPEFRUIT—Per box, 64s-100s, Imperial Valley, fancy, 3.50@3.75; Arizona, Salt River Valley, fancy, 4.50; choice, 4.00; Yuma, fancy, 4.00; choice, 3.50.

LEMONS—Loose, standards and tree-ripes, boxes, best, 2.00@2.50; poorer, 1.00@1.75; fancy, 300s, 5.50; 360s, 4.50@5.00.

LETTUCE — Crates, Iceberg, Salinas, iced, 4-5 dozen, mostly 3.00@3.25; few best, 4 dozen, higher; fair quality and condition low as 2.50; dry pack, Lompoc, 4 dozen, fair, 2.75@3.25; few best, 3.50@3.75; 5 dozen, fair, 2.50@2.75; ordinary, 2.00; Santa Maria, Guadalupe, 4 dozen, fair, 2.75@3.00; poor low as 2.00; 5 dozen, fair, 2.00@2.25; poor low as 1.50.

MELONS — Honeydews, Imperial Valley, standard flats, 12s-15s, mostly 85; cantaloupe crates, jumbo 36s, mostly 1.75. Casabas, Golden Beauties, per ton, 17.50@20.00. Persians, 20.00@25.00.

ONIONS—Local, street sales, Spanish, sacked cwt., 85@90, few 1.00; lugs, 30@35.

ORANGES — Boxes, Valencias, fancy 100s, 6.75@7.00; 126s, 7.50; 150s, 7.75; 176s-216s, 8.50@9.00; loose, orchard run, medium size, 4.00@4.50; standard, 3.00@3.50. Navels, off-bloom, loose, small, 3.00@3.50; medium, 3.75; large, 4.00.

PEAS — Per pound, Visalia, Delano, crated, 12@13; very few, 14; sacked, 7@9; Imperial Valley, sacked, 7@9; Central Coast, crated, best, 10@11; sacked, 6@8.

PEACHES—San Joaquin Valley, Millers Late, pound, 5@8.

PEARS—Bartletts, pound, Lake county, 4½@5; Little Rock, 2½@3½; fancy, 4@4½; poorer, 2@2½; Placer county, Winter Nelis, pound, 3½@4.

PEPPERS — Local, California Wonders, 40@50; Chinese Giant, 25@30.

PERSIMMONS—Local, pound, 3@4; few best, 5@6.

POMEGRANATES—San Joaquin Valley, pound, 1½@2; few best, 2½.

POTATOES—Closing Thursday, opening Friday, brokers' sales, Stockton, sacked cwt., Burbanks, 1.90@2.10; best special marks, higher; fair quality, 1.60@1.75; washed, 2.10@2.50; Idaho, too few sales reported to quote.

RASPBERRIES — Watsonville, 12-cup trays, mostly 2.00@2.25; few high as 2.50; ordinary, 1.75.

RHUBARB — Cherry, packed, 20-pound flats, mostly 60; 40-pound boxes, mostly 1.15; loose, apple boxes, best, 60@75; ordinary, 40@50; strawberry, lugs, best, 50.

SQUASH—Local, lugs, White Summer, 60@75; ordinary, 50; Italian, 40@50; poorer, lower; yellow, 60@75. Per ton, Hubbard, 30.00@35.00; Banana, 20.00@25.00.

STRAWBERRIES—12-cup trays, Watsonville, 2.00@2.25; few fancy, 2.50; ordinary, 1.75; Berros, 1.10@1.50; ordinary low as 90.

SWEET POTATOES — Local, lugs, Jerseys, Nancy Halls, Porto Ricans, best, 75@85; few higher; ordinary, 65; San Joaquin Valley, Jerseys, pound, best, 3; ordinary, 2½@2¾.

TOMATOES—Per lug, Stone, local, 40@50, few high as 60; poor low as 25; Orange county, 50@60; very few higher; poorer low as 30; Globe, Central Coast, 60@75; ordinary, 40@50.

DAILY EASTERN CITRUS MARKETS

(By the Associated Press.)

Carlot shipments of California citrus, compiled from railroad passing reports for the California Fruit Growers' Exchange were announced as follows:

SOUTHERN CALIFORNIA	Oranges.	Lemons.
October 30	9	24
Season to date	39,163	13,032
Last season to date	62,845	14,424
CENTRAL CALIFORNIA		
October 30	14	0
Season to date	6,231	135
Last season to date	9,838	184
NORTHERN CALIFORNIA		
October 30	0	1
Season to date	378	29
Last season to date	484	47

Best quality oranges were strong and higher, while lemons were lower at eastern and middle western auction centers yesterday. Sales totaled forty-one cars of oranges and sixteen cars of lemons.

The price range per box:

	Oranges: Graded above choice.	Oranges: Choice.	Lemons: Graded above choice.	Lemons: Choice.
New York	7.40@9.95	5.35@5.50	3.65@5.90	2.20@4.70
Boston	7.35@8.70	5.30	4.35@6.20	5.50
Chicago	4.55@7.75	2.90@6.05	3.70@5.35	2.75@3.15
Cleveland	4.90@7.25	....	4.05	2.85
Cincinnati	....	3.50	2.45	1.75
Philadelphia	6.80@7.75	....	3.75	....
Pittsburgh	6.85@7.80	5.15@6.10	2.85@4.00	1.65@2.55
St. Louis	6.85@8.35	5.60	....	....
Baltimore	6.70	....	2.35	1.50
Detroit	7.20	5.70		

Prices by size of Sunkist brand Valencia oranges were reported to the California Fruit Growers' Exchange as follows:

	100s	126s	150s	176s	200s	216s	252s	288s	324s	392s
NEW YORK—										
Bowman, Orange	...	8.20	8.30	8.70	8.60	8.15	8.10	7.30	6.25	4.80
Orchard King, Covina	...	8.10	8.25	8.45	8.45	7.90	7.65	6.90	6.00	4.60
BOSTON—										
Carmencita, Fullerton	6.70	6.70	7.00	7.70	8.00	7.55	7.70	7.70	5.40	5.40
PHILADELPHIA—										
Carmencita, Placentia	...	8.05	7.75	7.40	7.55	7.05	6.55	6.10	5.35	...
CHICAGO—										
Valhi, Covina	...	7.00	7.50	7.90	7.90	7.85	7.90	7.50	6.25	...
DETROIT—										
Paul Neyron, La Verne	...	6.30	6.95	7.50	7.45	7.75	7.70	7.00	5.50	4.65
CLEVELAND—										
Florencia, Covina	...	...	5.95	6.55	6.20	6.25	6.00	6.30	6.05	...
PITTSBURGH—										
Rooster, Orange	...	6.50	7.20	7.60	7.90	7.15	7.05	6.55	6.55	...
ST. LOUIS—										
Paul Neyron, La Verne	6.50	6.90	6.90	6.95	6.90	6.90	6.90	6.65	6.65	...

Carlot sales averages per box were reported to the California Fruit Growers' Exchange on its own brands and to the Associated Press on all others as follows:

BOSTON — Valencias doing better; lemons higher. Carlot sales: Four cars oranges, two cars lemons. Florida carlot sales: Four cars oranges, $4.70.

VALENCIAS

California Belle, NO, Sunkist, Fullerton	8.70
Carmencita, NO, Sunkist, Fullerton	7.55
Martha Washington, OR, Red Ball, Tustin	5.30
Rooster, OR, Sunkist, Orange	7.35
Scepter, OR, Sunkist, Orange	8.65
Rooster, OR, Sunkist, Orange	7.50

LEMONS

Silver Moon, ST, Sunkist, San Fernando Mission	6.20
Evening Star, ST, Red Ball, San Fernando Mission	5.50
Bear, OK, Sunkist, Upland	4.35

PITTSBURGH—Valencias higher; lemons steady. Carlot sales: Three cars oranges, two cars lemons.

VALENCIAS

Scepter, OR, Sunkist, Orange	7.80
Rooster, OR, Sunkist, Orange	7.30
Autumn Leaf, MOD, Pure Gold, Anaheim	7.10
Red Breast, MOD, Silver Seal, Anaheim	6.10
Orange King, MOD, Pure Gold, Orange	6.85
Orchid, MOD, orchard run, Orange	5.70
Fearless, MOD, Silver Seal, Orange	5.15

LEMONS

La Habra, NO, Sunkist, La Habra	4.00
Reliable, NO, Sunkist, La Habra	3.75
Bengal, NO, Red Ball, La Habra	2.55
La Habra, NO, Sunkist, La Habra	2.85
Bengal, NO, Red Ball, La Habra	1.65

PHILADELPHIA—Oranges and lemons lower. Carlot sales: Two cars oranges, one car lemons.

VALENCIAS

Carmencita, NO, Sunkist, Placentia	7.10
Las Palmas, NO, standard, Placentia	4.70
Scepter, OR, Sunkist, Orange	7.75
Rooster, OR, Sunkist, Orange	6.80

LEMONS

Bear, OK, Sunkist, Upland	3.75

BALTIMORE—Valencias steady; lemons lower. Carlot sales: One car oranges, one car lemons. Florida carlot sales: One car oranges, $3.75; one car grapefruit, $3.00.

VALENCIAS

Orange King, MOD, Pure Gold, Orange	6.70

LEMONS

Sespe, VCE, Sunkist, Fillmore	2.35
Alamo, VCE, Red Ball, Fillmore	1.50

CLEVELAND—Sharp decline on Valencias; fancy lemons 360s unchanged, balance lower. Carlot sales: Five cars oranges, one car lemons. Florida carlot sales: Eight cars oranges, $3.80; one car grapefruit, $4.30.

VALENCIAS

Florencia, COV, Sunkist, Covina	6.20
Sunflower, MOD, Pure Gold, Puente	4.90
Poppy, MOD, Pure Gold, Puente	3.65
Stag, ACG, Sunkist, Azusa	5.25
Fidelity, ACG, Sunkist, Azusa	5.45
Florencia, COV, Sunkist, Covina	6.50
La Verne Beauties, LAV, Sunkist, La Verne	7.25
Paul Neyron, LAV, Sunkist, La Verne	5.85

LEMONS

Homer, Q, Sunkist, Corona	4.05
Camel, Q, Red Ball, Corona	2.85

NEW YORK—Valencias strong, higher; good condition lemons easier, lower; aged, wasty lemons depressed. Carlot sales: Twelve cars oranges, five cars lemons.

VALENCIAS

William Tell, OR, Sunkist, Orange	9.95
Bowman, OR, Sunkist, Orange	8.15
Orchard King, COV, Sunkist, Covina	7.65
California Dream, NO, Sunkist, Placentia	9.15
Tesoro Blue, NO, Sunkist, Placentia	7.40
Reliable, NO, Sunkist, Placentia	8.10
William Tell, OR, Sunkist, Orange	9.90
Bowman, OR, Sunkist, Orange	7.90
Scepter, OR, Sunkist, Orange	8.75
Cock of Walk, OR, Sunkist, Orange	8.20
Scepter, OR, Sunkist, Orange	8.95
Cock of Walk, OR, Sunkist, Orange	8.25
General, OR, Sunkist, Tustin	8.75
Colonel, OR, Sunkist, Tustin	8.15
Montezuma, WD, Sunkist, Rivera	8.20
Goldfinch, OR, Red Ball, El Modena	5.50
Martha Washington, OR, Red Ball, Tustin	5.35
Bowman, OR, Sunkist, Orange	8.00
Rooster, OR, Sunkist, Orange	8.10

LEMONS

Cub, OK, Red Ball, Upland	2.25
Homer, Q, Sunkist, Corona	3.65
Camel, Q, Red Ball, Corona	2.35
Kiltie, Q, Red Ball, Corona	2.20
Veritop, WD, Sunkist, Hillgrove	3.50
Juicy-O, WD, Red Ball, Hillgrove	4.65
Glendora, GF, Sunkist, Glendora	5.90
Goodwill, GF, Red Ball, Glendora	4.70

CHICAGO—Valencias unchanged; lemons lower. Carlot sales: Ten car oranges, three cars lemons.

VALENCIAS

Valhi, ACG, Sunkist, Covina	7.75
Pride of La Verne, MOD, Pure Gold, Pomona	6.25
Sweet Briar, MOD, Silver Seal, Pomona	4.80
Edison, TC, Sunkist, Edison (navels)	6.00
Confidence, TI, CC, Sunkist, Redbanks (navels)	4.55
Attention, TI, CC, Red Ball, Redbanks (navels)	2.90
Red Shield, ACG, Sunkist, Azusa	7.45
Fidelity, ACG, Sunkist, Glendora	7.50
Spartan, ACG, Red Ball, Glendora	6.05
Reliable, NO, Sunkist, La Habra	7.70
Shamrock, NO, Sunkist, Placentia	7.55
Cambria, NO, orchard run, Placentia	6.00
Lotus, OK, Sunkist, Upland	7.20
Monogram, OK, Red Ball, Upland	5.50
Rooster, OR, Sunkist, Orange	7.45
Sweetreat, OR, orchard run, Orange	4.75

LEMONS

Reliable, NO, Sunkist, La Habra	4.95
Bengal, NO, Red Ball, La Habra	3.15
Diplomat, CDC, first, Corona	3.70
Envoy, CDC, second, Corona	3.15
Shamrock, NO, Sunkist, Placentia	4.80
Caledonia, NO, Red Ball, Placentia	3.05
Pioneer, LM, Sunkist, Lindsay	4.85
Liberty Main, LM, Red Ball, Lindsay	2.75
La Habra, NO, Sunkist, La Habra	5.35

CINCINNATI—Oranges, lemons weaker. Carlot sales: One car oranges, one car lemons. Florida carlot sales: Six cars oranges $3.60; one car grapefruit, $3.30.

VALENCIAS

Captain, OR, Red Ball, Tustin	5.50
Corporal, OR, standard, Tustin	3.85

LEMONS

Wonderland, SDF, Sunkist, Escondido	2.45
Hiddendale, SDF, Red Ball, Escondido	1.75

ST. LOUIS—Oranges lower. Carlot sales: Two cars oranges. Florida carlot sales: Two cars oranges, $4.00.

VALENCIAS

La Verne Beauties, LAV, Sunkist, La Verne	8.35
Paul Neyron, LAV, Sunkist, La Verne	6.85
Panorama, ACG, choice, Azusa	5.60

DETROIT — Fancy Valencias higher, choice 176s to 252s higher, balance easier. Carlot sales: Two cars oranges. Florida carlot sales: Two cars oranges, $3.15; one car grapefruit, $3.50.

VALENCIAS

Paul Neyron, LAV, Sunkist, La Verne	7.20
Captain, OR, Red Ball, Tustin	5.70
Corporal, OR, standard, Tustin	4.55

LIVE-STOCK MARKET

(Furnished by Federal-State Live-Stock Market News Service.)

ESTIMATED RECEIPTS

	Cattle	Calves	Hogs	Sheep
Los Angeles	200	100	200	300
Chicago	2,000	1,000	23,000	17,000
Kansas City	1,100	500	5,000	5,000
Omaha	1,500	300	7,000	4,500
St. Paul	3,500	2,000	14,000	4,000
Denver	1,300	200	700	6,000
Fort Worth	2,000	1,100	800	900
Total	11,600	5,200	50,700	37,700
Week ago	10,100	5,525	39,250	39,400

YESTERDAY'S QUOTATIONS

CATTLE—Receipts Friday were moderate and although trade was not very snappy prices held fully steady on practically all matured classes of cattle. Fat steers were practically lacking, cows and heifers making up most of the fresh supply, also furnishing a large share of the 300 head of holdovers.

A part load of 967-pound steers from a near-by feed lot made 7.25 and a load or two of light Arizona steers went to a feeder at 7.25. A few odd head of steers ranged from 5.75@7.00. The load of steers reported at 8.50 late Thursday was an error. The price should have read 7.50.

A few head of good light heifers reached 7.50 with part loads of local and intermountain heifers of medium quality at 6.00@6.75. About a load and a half of top medium intermountain cows cashed at 5.75 and 5.85, with small lots at 5.00@5.50, and a load of trucked-in cows at 4.75. Other common cows went down to 4.50, with low cutters and cutters at 2.50@4.25. A light bull brought 6.00 and odd head of medium kinds made 4.50@5.50.

CALVES—A load of fresh calves and over 200 holdovers were fairly well cleaned up at about steady prices. Practically no milk vealers were available. Several loads of southwestern stock calves cashed at 7.00@8.00, with a few common down to 6.00 and some undesirable light vealers at 5.00@6.75.

HOGS—Two loads of eastern butchers were slow to move and price reductions of fully 25c had to be made. One load of 181-pound Utahs topped at 10.75, with a mixed 179-pound load at 10.50. A few head of local butchers made 10.00@10.50 and a 500-pound packing sow scored 8.50.

SHEEP—Two decks of common 70-pound Utah lambs were considered about steady at 6.75 straight. Good to choice lambs, 75 pounds down, are quoted at 7.00@8.25. Late Thursday nearly two decks of 59-pound New Mexico feeders scored 5.50. Medium to choice ewes quoted 3.00@4.00.

YESTERDAY'S QUOTATIONS

Slaughter cattle and calves: Steers, 600 to 900 pounds, medium, 7.00@7.85; common, 5.50@7.00; 900 to 1100 pounds, good, 7.85@8.50; medium, 6.90@7.85; common, 5.75@6.90; 1100 to 1300 pounds, good, 7.85@8.50; medium, 6.85@7.85. Heifers, 550 to 850 pounds, good, 6.75@7.50; medium, 6.00@6.75; common, 5.00@6.00. Cows, good, 5.75@6.25; common and medium, 4.50@5.75; low cutters and cutters, 2.50@4.50. Bulls, yearlings excluded, good beef, 5.50@6.25; cutter to medium, 3.75@5.50. Vealers, milk fed, good and choice, 10.75@12.50; medium, 8.75@10.75; cull and common, 6.00@8.75. Calves, 250 to 500 pounds, good and choice, 7.00@9.50; common and medium, 5.25@7.00.

Hogs, light light, 140 to 160 pounds, good and choice, 10.00@10.75; light weight, 160 to 180 pounds, good and choice, 10.25@10.75; 180 to 200 pounds, good and choice, 10.00@10.75; medium weight, 200 to 220 pounds, good and choice, 9.75@10.50. Packing sows, 275 to 500 pounds, medium to good, 7.50@9.00. Slaughter pigs, 100 to 130 pounds, good and choice, 9.75@10.50. (Soft or oily hogs and roasting pigs excluded in above quotations.)

Slaughter sheep and lambs: Lambs, 75 pounds down, good and choice, 7.75@8.25; medium, 7.00@7.75; 76 to 90 pounds, good and choice, 7.50@8.25; medium, 6.50@7.50; all weights, common, 5.50@7.00. Ewes, 90 to 120 pounds, medium to choice, 3.00@4.00; all weights, cull and common, 1.50@3.00.

OUTSIDE MARKETS

SOUTH SAN FRANCISCO, Oct. 31. (AP)—Hogs, 550; steady; load 185-pound Nebraskas, 10.85; load 195-pound Californias, 10.65; local drive-in butchers, 10.50 down; packing sows, 8.75.

Cattle, 175; steady; two loads near-good 1135 to 1205-pound Utah and California steers, 7.75@8.00; load medium 1075-pound Utahs, 7.50; she stock steady, package 620-pound heifers, 6.50; three loads good 930 to 1130-pound cows, 6.00; odd lots medium, 5.50; medium bulls, 5.50 down; late yesterday load 940-pound killing steers, 7.75; common, 6.75@7.00; car 615 to 750-pound intermountain feeders, 7.50@7.75; load 875 pounds, 7.25.

Calves, 150; steady; two loads 240 to 275-pound Arizona calves, 9.00; about 35 out, 7.50@8.00.

Sheep, 425; steady; deck medium to good 89-pound shorn Californias, 7.50; ewes quotable steady, 3.00@4.00; late yesterday, four decks good to choice 70-pound Montana wooled lambs, 8.25; two decks 74 pounds, 8.25.

CHICAGO, Oct. 31.—Hogs, 23,000; steady to 15c lower; 160 to 200 pounds, 8.85@9.10; 250 to 350 pounds, 9.10@9.45; packing sows, 7.50@8.50; pigs, 8.25@9.00.

Cattle, 2000; calves, 1000; weak to lower; steers, 600 to 900 pounds, 11.00@13.50; 1300 to 1500 pounds, 8.50@11.75; heifers, 8.50@12.50; cows, 5.00@7.50; cutters, 2.75@3.75; bulls, 5.00@6.00; vealers, 8.50@11.00; stocker and feeder cattle, steers, 6.75@9.00.

Sheep, 17,000; active, steady; range lambs, 8.00@8.40; native ewe and wether lambs, 8.00@8.25; fat ewes scarce, 3.00@3.50; feeders, 6.25@7.00; lambs, 90 pounds down, 7.50@8.75; ewes, 90 to 150 pounds, 2.25@4.00; feeding lambs, 6.75@7.35.

KANSAS CITY, Oct. 31.—Hogs, 5000; steady to 10c lower; 180 to 280 pounds, 8.85@9.00; packing sows, 7.25@8.00.

Cattle, 1100; western steers, 6.25@7.25; steady; largely a clean-up trade; vealers, 8.00@9.50; stockers and feeders steady.

Sheep, 5000; lambs 10@15c higher; sheep steady; range lambs, 7.75@8.00; best natives, 7.65.

DENVER, Oct. 31.—Sheep, 6000; early salable supply mixed fat and feeder lambs, no early action, indications about steady; late Thursday 70 to 72-pound black face feeders, 7.25.

Cattle, 1300; very slow, scarce; stock cows, 4.50; stock heifers, 7.35; stock calves, 7.80; stocker and feeder steers, 7.00@8.00.

Hogs, 700; 25@35c lower; 175 to 250 pounds, 8.75@9.00; packing sows, 6.75@7.75.

NEW YORK CURB STOCKS

(Continued from Twelfth Page)

	Sales	High	Low	Close
U. S. Rub. 6½s '31	6	98	....	....
Do. 6s '33	17	82⅞	81¾	82⅞
Valvoline Oil 7s'37	1	102⅛	....	....
Van Swering. 6s'35	70	89	88⅛	89
Wash.Wat.Pr. 5s'60	18	103⅛	103⅛	....
West.Tex.Ut.5s A'57	4	93⅛	93½	....
Westvaco C.5½s'37	1	102⅛	....	....
Foreign Bonds—				
Bu.Aires Pr.7½s'47	6	96⅛	95⅛	....
Cauca Val. 7s '48	1	67	....	....
Cent.Bk.Ger.6s B'51	6	74½	73½	74½
Chile Mtr.Bk. 6s'31	12	97⅝	97⅛	97⅝
Com.Pri.Bk. 5½s'37	3	84	....	....
Cuban T.7½s A'41	1	103½	....	....
Danish Con.5½s'55	1	99½	....	....
Danzig Port.6½s'52	10	71	....	....
Den.Mtr.Bk.5s'72 ls	3	99⅝	99½	....
EuropEl.6½s'65 xw	22	77	76	77
Europ.Mtg. 7s C'67	11	85	81	84¾
Fin.Ind.Bk. 7s '44	5	96	....	....
Finld.R.M.Bk. 6s'61	12	77¾	77	77¾
Ger.Con.Mun. 7s'47	3	84	....	....
Do. 6s '47	9	74	72¾	73¾
Govt. Can. 4s '60	25	95¼	....	....
Hamburg El.5½s'38	5	83	....	....
Do. 7s '35	3	99¼	....	....
Hanover Cr. 6s'31	18	99⅛	99	....
Hung. Ital. 8s.				
7½s '63 ac	5	80	....	....
Isarco Hyd.El.7s'52	1	82½	....	....
Ital. Sup. Pow. 6s A '63 xw	13	68	67⅛	....
Maranhao Br. 7s'58	1	63	....	....
Nippon El.P.6½s'53	24	89¼	89	....
Parana Braz. 7s'58	1	56	....	....
Rio Jan. 6½s '59	14	59¼	58½	59⅛
Ruhr Hous.6½s'58	6	72	70½	....
Ruhr Chem.6s A'48	5	71	....	....
Russ.6½s cf.nc.'19	5	2½	....	....
Santa Fe Arg. 7s'45	7	79	76½	....
Santiago Ch.7s'49	1	87⅛	....	....
Sauda Falls 5s A'55	23	102	101¾	102
Saxon Pub.W.5s'32	5	94	93	94
Stinnes 7s '36 xw	7	74½	74⅛	74½
Do. 7s '46 xw	26	70	69	69¾
Terni Elec. 6½s'53	3	70½	....	....
Unit.El.Ser.7s'56 xw	2	89⅛	....	....

Stock sales today, 395,400 shares.
Stock sales year ago, closed.
Bond sales today, $3,234,000.
Bond sales year ago, closed.

ac—Actual sales. xd—Ex-dividend. n—New. ww—With warrants. xw—Without warrants.

Fresh Drop in Corn Futures Features Mart

CHICAGO, Oct. 31. (AP)—Under pressure of heavy selling, the corn market today broke through the season's low-price record, and dragged down all other cereals. Oats, as well as corn, reached a new bottom level unmatched heretofore on the present crop. Enlarged estimates of the country's 1930 corn production went hand in hand with reports ideal weather had brought about rapid curing of the new corn crop, and that most of the corn would be out of the fields before the end of another week.

After a tumble of as much as 2¼c a bushel in some cases, the corn market closed nervous, 1⅝@1⅞c lower than yesterday's finish. Wheat closed unsettled, ⅛@1⅛c down, oats 1¼@1⅜c off and provisions varying from 7c decline to a rise of 27c.

Fresh downturns in corn values began as soon as trading started. An immediate factor was a crop estimate issued by a leading private authority making the total yield of corn this season 2,005,-095,000 bushels, compared with the latest official forecast of 2,047,000,000 bushels. Oats values suffered from liquidating sales, associated with corn market downturns.

Most of the provisions went lower, responsive to setbacks of hog values and of grain.

RANGE OF PRICES

CHICAGO, Oct. 31. (Exclusive)—

	Open.	High.	Low.	Close.
Wheat—				
December	.77¼	.77¼	.76½	.77
March	.81⅝	.82	.80½	.81
May	.83⅝	.83⅞	.82⅝	.83⅜
July	.84⅛	.84⅝	.83	.83½
Corn—				
December	.74½	.74¾	.72¾	.73⅛
March	.77⅜	.77⅜	.76⅛	.76⅜
May	.80⅛	.80¼	.78½	.78⅜
July	.81⅛	.81⅛	.80⅛	.80¼
Oats—				
December	.35⅜	.35⅜	.34⅛	.34⅜
March	.37⅜	.37⅜	.36⅛	.36½
May	.38⅛	.38⅛	.37½	.37⅝
Rye—				
December	.48⅛	.48¼	.47½	.47⅝
May	.54⅛	.54⅛	.53½	.53¾

WINNIPEG

	Open.	High.	Low.	Close.
Wheat—				
October	.72½	.72¾	.70⅝	.71⅞
December	.72½	.72⅝	.71⅛	.71½
May	.78⅛	.78¼	.76⅞	.77⅛
Oats—				
October	.33	.33⅛	.31⅛	.31½
December	.31	.31⅛	.30	.30⅛
May	.33⅞	.34	.32⅛	.33
Rye—				
December	.37½	.37⅞	.36⅛	.36⅞
May	.43⅛	.43⅛	.42⅛	.42½

FLAXSEED

December—	Open.	High.	Low.	Close.
Minneapolis	1.73¼	1.73½	1.68⅛	1.69
Duluth	1.72⅞	1.72¼	1.67	1.67
Winnipeg	1.22¼	1.22¾	1.18⅛	1.21½

CHICAGO CASH GRAINS

Wheat steady; No. 1 northern, 79. Corn, 1@4c lower; No. 1 mixed, 76⅝@77½; No. 1 yellow, 78@78¼; No. 6, 75¼@75½; No. 2 white, 88¼; No. 4, 87¼. New corn: No. 3 mixed, 72; No. 6, 64@65; No. 3 yellow, 71⅝@72½; No. 3 white, 80½@80¾; No. 6, 66@68; sample, 59@64½.

Oats, ½c lower; No. 2 white, 35¼@35¾; No. 4, 34¼.

PROVISIONS

	High.	Low.	Close.
Lard—			
October	11.70	11.40	11.57
December	10.57	10.50	10.52
January	10.40	10.35	10.37
Bellies—			
October	....	....	14.77
January	....	....	12.30

NEW YORK GRAINS

NEW YORK, Oct. 31. (AP)—Wheat: Spot, easy; No. 1 northern spring, c.i.f. New York, 96⅛; No. 2 hard winter, f.o.b. New York, 89; No. 2 Manitoba, do., 81⅛; No. 2 mixed durum, do., 80; No. 2 amber durum, do., 82.

Corn: Spot, easy; No. 2 yellow, c.i.f. New York, 90⅛; No. 3 yellow, do., 88⅛. Oats: Spot, weak; No. 2 white, 46.

WINNIPEG

WINNIPEG, Oct. 31. (AP)—Cash: No. 1 hard, 71⅞; No. 1 northern, 71⅞; No. 2 northern, 68½; No. 3 northern, 65⅞.

LIVERPOOL

LIVERPOOL, Oct. 31. (AP)—Spot wheat: Australian, 97½; No. 2 Manitoba, 96⅞. Wheat close: December, 84⅜; March, 84⅛; May, 85½.

LOCAL GRAINS

All quotations nominal and subject to market fluctuations. Prices quoted are per cwt. field run, in carloads only.

Wheat—		
No. 2 hard winter, bulk	1.50	@1.55
No. 2 dark hard win., bulk	1.55	@1.60
No. 1 hard white, sacked	1.60	@1.65
No. 1 western white, sacked	1.55	@1.60
Corn—		
No. 2 yellow	1.77	@1.82
Barley—		
Calif. No. 2 feed, sacked	1.22½	@1.27½
Milo—		
California sacked	1.40	@1.45
Millfeeds—		
White	1.20	@1.25
Red	1.10	@1.15

CAR RECEIPTS

Wheat, 11; barley, 4; corn, 7; oats, 1; flour, 6; bran, 2; cereals, 3; beans, 3; rice, 2; cottonseed, 16; miscellaneous, 1; total, 56. Hay, 1.

ALFALFA HAY

(Federal State Market News Service.)

U. S. No. 1 extra fancy	18.50@19.50
U. S. No. 1	17.00@18.00
U. S. No. 2 leafy	16.00@17.00
U. S. No. 2	15.00@16.00
Oat hay	18.00@19.00
Barley hay	16.50@17.50

STANDARD OILS

(Furnished by E. A. Pierce & Co., 515 West Sixth street.)

	Bid.	Asked.
Borne Scrymser	18	20
Buckeye	47	50
Chesebrough Mfg.	100	120
Continental	5	10
Cumberland	20	35
Eureka	30	35
Humble Oil	72¾	73
Illinois Pipe	30½	32½
Imperial Oil	16½	17
Indiana Pipe	26½	28
International Pete.	14⅝	14½
National Transit	14	15
New York Transit	12½	14½
Northern Pipe	30	33
Penn. Mex.	18½	21
Solar Refg.	6½	9¼
So. Pipe	9	11½
So. Penn. Oil	26	28
S. W. Penn. Oil	39	45
S. Oil Indiana	40⅛	40¼
S. Oil Kentucky	24½	25
S. Oil Nebraska	38	42
S. Oil Ohio	64	65
Do. pfd.	116⅝	117
Swan & Finch	4	10
Vacuum	61½	62

N.Y. PRODUCE STOCKS

NEW YORK Oct. 31. (Exclusive)—Following is a list of stocks and bonds traded today on the New York Produce Exchange. Sales, 11,200 shares.

	Sales	High	Low	Close
Am. Corp.	300	4⅝	....	....
Am. Eagle	300	⅛	....	....
App. Gas, war.	100	1⅜	....	....
Bagdad	100	⅝	....	....
Claude Neon	200	6	5⅞	....
Claremont Inv.	200	5⅞	5½	5⅞
Det. & Can. Tun	3,500	6⅛	5⅝	5⅞
Inland Util. A	200	8	7	8
Ind. Brew	500	4½	4	....
Lautaro	200	4⅛	....	....
Mex. Coal	300	1⅛	....	....
Pet. Cons.	1,100	7⅝	6⅝	7
Photo Color	100	2⅛	....	....
Rubenstein pfd.	900	17⅝	15⅝	17⅝
Shamrock Oil	1,100	12	....	....
Zenda Gold	200	12c	....	....
Irv. Trust	100	40	....	....

BOSTON STOCKS

BOSTON, Oct. 31. (AP)—Following are the sales of the most active stocks traded today on the Boston Stock Exchange:

	Sales	High	Low	Close
Am. Founders	640	6⅛	6	6
Am. Tel. & Tel.	875	196⅝	193⅝	194⅝
Andes Pete.	1,300	25c	....	....
Arizona Com.	400	1⅛	....	....
Crown Cork	156	8	7⅝	8
East Butte	400	1⅛	....	....
East Gas & Fuel	50	22⅛	....	....
Edison Elec. Ill.	295	249½	246	249½
Employers Group	5	21	....	....
First Nat. Stores	110	41	40⅝	41
Gilchrist	225	9⅝	....	....
Gillette	275	33⅝	29⅞	30⅛
North Butte	1,319	2⅛	1⅞	2
Quincy	60	8	7⅛	7½
Torrington	55	47	46⅞	47
Unit. Shoe Mach.	595	59⅝	59⅛	59⅛
United Founders	478	11⅝	11	11⅛

AVIATION STOCKS

(Furnished by E. A. Pierce & Co., 515 West Sixth street.)

	Bid.	Asked.
Los Angeles Exchange—		
Douglas Aircraft	12½	15
Western Air Express	17½	25
Los Angeles Curb—		
Axelson Aircraft Engine	75	100
General Aviation	8	8½
Kinner Air and Motors	29	35
Lockheed Aircraft	....	250
Trans. Air Transport	5½	6½
Aviation Corp. of Del.	3¾	4½

NAVAL STORES

SAVANNAH, Oct. 31. (AP)—Turpentine, firm, 37; sales, 334; receipts, 604; shipments, 75; stock, 30,071.

Rosin firm; sales, 753; receipts, 2080; shipments, 152; stock, 171,956.

Quote: D, 4.00; E, 4.10@4.15; F, 4.15@4.20; G, H, 4.20; I, K, 4.20@4.25; M, 4.30; N, 4.75; WG, 6.00; WW, 7.00; X, 7.10.

POULTRY PRICES

No. 1—Hens, Leghorns, under 3¼ lbs each	.16
No. 2—Hens, Leghorns, 3¼ to 4 lbs. each	.19
No. 3—Hens, Leghorns, 4 lbs. and up each	.19
No. 4—Hens, colored, 4 lbs and up each	.26
No. 5—Broilers, 1 to 1½ lbs. each	.38
No. 6—Broilers, over 1½ to 2¼ lbs each	.38
No. 7—Fryers, Leghorns, 2¼ to 3 lbs. each	.16
No. 8—Fryers, colored, 2¼ to 3 lbs. each	.26
No. 9—Roasters, soft bone, 3 lbs and up each	.26
No. 10—Stags	.15
No. 11—Old roosters	.10
No. 12—Ducklings, Pekin, 3½ lbs. and up each	.16
No 13—Ducklings, other than Pekin, 3½ lbs. and up each	.16
No. 14—Old ducks, 3½ lbs. and up each	.12
No. 16—Young Toms, dressed, 13 lbs. and up each	.28
No. 17—Young Toms, dressed, 12 lbs. and up each	.34
No. 18—Hen turkeys, 8 lbs. and up each	.28
No. 19—Hen turkeys, dressed, 8 lbs. and up each	.31
No. 20—Old Tom turkeys	.25
No. 21—Old Toms, dressed	.30
No. 22—Small hen turkeys, under 8 lbs. each	.15
No. 23—Small Tom turkeys, under 13 lbs. each	.15
No. 24—Squabs	.30
No. 26—Capons, less than 8 lbs. each	.30
No. 27—Capons, 8 lbs. and up each	.35
No. 28—Rabbits, white, 3½ to 4 lbs. each	.17

SEAT WON BY EMPIRE CRUSADER

Bye-Election Results in Disappointment for Both Labor and Baldwin Group

LONDON, Oct. 31. (AP) — Vice-Admiral E. A. Taylor, empire crusader running with the support of Lord Beaverbrook and Lord Rothermere, was elected in the South Paddington bye-election today with a majority of 941 over Sir Herbert Lidiard, Conservative.

The result marked a victory for Lord Beaverbrook in his duel with Stanley Baldwin, Conservative leader, for South Paddington had returned a Conservative without opposition in 1924 and 1929.

The vote was: Taylor, 11,209; Lidiard, 10,268; Miss Dorothy Evans, Labor, 7794; Mrs. Neil Stewart-Richardson, United Empire party, 494.

The result was as great a disappointment to Labor as to the Conservatives for Labor hoped to profit by the split in the Conservative voting.

But the bye-election dominant result was seen as a victory for the press magnate over the Conservative leader.

Public Domain Committee to Hold Meeting

By a "Times" Staff Correspondent

WASHINGTON, Oct. 31. (Exclusive)—Announcement was made today that the committee appointed by President Hoover to draft plans for better conservation and administration of the public domain will meet here November 10 to get down definitely to business. The meeting was called by James R. Garfield of Cleveland, chairman of the committee.

The committee, comprising twenty-two members, thirteen of whom are from the eleven public-land States and seven from the Eastern States together with the Secretary of the Interior and Secretary of Agriculture ex-officio members, was created to make a study of and report on the problems of the public domain and the disposition that should be made of the remaining public land.

O'MAHONEYS MOURN PASSING OF CHIEF

BELFAST (Ireland) Oct. 31. (AP)—The O'Mahoney of Kerry, 80 years of age, head of the County Kerry branch of the oldest clan in Ireland, died today at his home in County Wicklow. The original chief of the famous old clan married Sainha, the daughter of Brian Boru, high king of the Irish, who drove the Danes from Erin in a battle near Dublin on Good Friday in the year 1014. The O'Mahoney's full name was Pierce Charles De Lacy O'Mahoney.

EMBALMING STATUTE ASSAILED BY COLLEGE

SAN FRANCISCO, Oct. 31. (AP)—An attack on the constitutionality of the California law regulating undertaking and embalming was made today in a suit filed in Superior Court by L. W. Hosford, proprietor of the San Francisco College of Embalming. The complaint, which is termed an action for declaratory relief, asserted graduates of Hosford's college are unjustly denied the right to take the State examination to become embalmers.

SAN FRANCISCO

SAN FRANCISCO, Oct. 31. (AP)—Following is the official list of transactions on the San Francisco Stock Exchange today:

	Sales	High	Low	Close
Assd. Ins. Fund.	1,760	4⅛	4⅛	4⅛
Bond and Share	100	8⅛	8⅛	8⅛
Byron Jackson	100	8⅝	8⅝	8⅝
Cal. C. M. com.	10	9	9	9
Cal.-Or. Pwr. pfd.	40	112½	112½	112½
Caterpillar Trac.	5,200	36	34⅝	35
C. Zell. vtc. com.	200	7⅛	7⅛	7⅛
Fageol Mot. com.	200	1⅛	1⅛	1⅛
F. & Kleis. com.	200	6	6	6
G.W.Pwr. 7s pfd.	55	105½	105⅜	105½
Haw. C.&S. Ltd.	100	43½	43½	43½
Kolster Rad. com.	100	1⅛	1⅛	1⅛
Magnavox Co.	1,900	2⅝	2	2
N.Am.Inv. 6s pfd.	10	96½	96½	96½
Do. 5½s pfd.	40	90	90	90
No. American Oil	300	11	11	11
Pac. G.&E. com.	1,700	50¼	49½	49⅝
Pac. Light. com.	700	65	64⅛	64⅛
Pac. P. Ser. "A"	300	25	25	25
Pac. T.&T. pfd.	20	127	127	127
Do. com.	75	129	128⅛	128½
Paraffine com.	300	56⅛	56	56
Richfield Oil pfd.	100	13⅛	13⅛	13⅛
Do. com.	600	6⅝	6⅝	6⅝
S.J.L.&P.7s pr. pf.	10	120	120	120
Shell Un. Oil cm.	700	11	11	11
Standard of Cal.	2,400	51½	51	51¼
Transamerica Co.	6,100	18	17⅛	17⅝
Union Oil Assoc.	700	27½	27⅛	27⅛
Union Oil of Cal.	500	28⅛	28	28⅛
West. Pipe & Stl.	100	18⅝	18⅝	18⅝
Cal. W. Svc. pfd.	60	93½	92½	92½
Pac.Gas 5½s pfd.	300	25½	25⅛	25⅛

BAY CITY CURB

SAN FRANCISCO, Oct. 31. (AP)—Following is a selective list of transactions on the San Francisco Curb Exchange today:

	Sales	Open	High	Low
Amer. T. & T.	202	195½	195⅝	194
Anglo National	110	31	31	30⅝
Cities Serv. com.	123	23⅛	23⅛	23
C. Will. 1st pfd.	10	73	73	73
Goldman Sachs	155	11	11	11
*F. E. Gilmore	1,500	14	14	12
General Motors	1,452	35	35	33⅝
*Italo Pet. Amer.	400	20	20	20
Intercoast Trad.	301	10⅛	10⅛	10
Montgomery W'd	79	19⅝	19⅝	19⅛
Mex. Seaboard	10	14⅝	14⅝	14⅝
*Occidental Pet.	200	54	54	51
Owl Drug pfd.	5	94½	94½	94½
O'Connor Moffatt	20	19	19	19
Rail E.&R.1st pf.	110	17⅝	17⅝	17⅛
*Sun. Pac. Oil B	410	30	30	30
S.C. Gas pfd. 6⅛s	50	100⅛	100½	100½
S. C. Ed. 6s pfd.	215	27	27	26⅞
Do. com.	300	50	50	49
Shasta Water pf.	20	7⅛	7⅛	7
Un. Air & Tran.	155	32	32	31
Virden Packing	20	11	11	11
W. Coast Life	100	4	4	4

*—Cents.

CALIFORNIA STOCKS

Sales yesterday on the California Stock Exchange follow:

	Sales	High	Low	Last
Ark. N. Gas "A"	100	7⅛	....	....
Cities Service	300	23⅝	23⅛	23⅛
*Cord Corp.	200	450	435	435
*Gilmore F.E. Co.	1,200	13	....	....
*Lincoln Drilling	350	170	157½	170
Pac. West. Oil	100	12	....	....
Sec. First Natl.	100	92½	....	....
S.C.Ed. 5½s pfd.	50	24⅝	....	....
*Tom Reed Gold	1,000	73	....	....
Union Oil Assoc.	400	27⅝	27⅛	27⅛

*—Cents.
Sales totaled 3800 shares.

DRIED FRUITS

NEW YORK, Oct. 31. (AP)—Dried fruit steady.

FOOTBALL AGAIN TOPS DIAL LISTS

Various Stations Scheduled for Game Broadcasts

Accounts of Three Contests to Be Given Grid Fans

Motion-Picture Jamboree KHJ Feature Tonight

The Times Forum, KHJ, at 1:30 p.m. Peggy Hamilton, fashions. World-wide News at 12:30 p.m.; after game, at about 5, and 10 p.m.

BY JOHN S. DAGGETT

And still King Football monopolizes radio, both in the morning and afternoon. The upsets of last Saturday will bring many more fans to the dial to see just what it is all about.

Both KHJ at 10 o'clock this morning and KECA at 11:45 broadcast the Princeton vs. Chicago game, while the local game at the Coliseum between the University of Southern California and Denver will be on the air between 2 and 2:15 this afternoon over KFI, KMPC, KFWB, KNX and KMTR. The Washington State vs. Oregon State combat is to go to listeners-in via KHJ at 2 this afternoon.

They tell us that—

Here's the highlight of the evening—KHJ at 8:30—Gala Motion-Picture Jamboree—El Brendel, Wheeler and Woosley, Polly Moran—Medbury is to be toastmaster—an hour of dynamite, song and film stars.

Beautiful concert music? KFI at 6 tonight—Walter Damrosch will wield his baton over a sixty-piece symphonic orchestra. Verdi's "Aida"—Beethoven's "Egmont Overture."

We omitted KMPC once or twice last week from our dial—and a lady wrote in about it. Had to handle the letter with tongs. We have called everyone but Mr. KMPC about the programs and get the latter "Now and then."

Rubinoff, noted violinist—KMTR—Paramount Revue—8:30 tonight. Hoagland's Troubadours.

KTM at 11 tonight—a new program—"Just Girls"—old-time melodies—modern college girls.

Dedicated to St. Mary's College—"Slip" Madigan—Ann Harding, screen star—KFI at 10:30 tonight.

KECA at 5 tonight—Dwight W. Morrow—Republican nominee for Senator from New Jersey—and Arthur M. Hyde. A chain program.

Music lovers will not fail to dial KHJ at 8 this morning—the New York Philharmonic Symphony—Ernest Schelling, conducting. Always an excellent hour.

Ted Weems trots out his Goofy Club at 12 midnight—KFWB. A midnight feature that went big in the East.

Only the appearance of the Prince of Wales Thursday precluded our featuring George Liebling, pianist-composer, over KFI. He is to be with us again at 9 tonight—a classic half-hour.

Do you want to know the nation-wide football results? KFI at 12 midnight.

Organ music? Columbia will present Jesse Crawford, its master organist—KHJ at 7:30 tonight.

Arias by Donizetti, Schumann, Beethoven—two pianos and orchestra—KFI at 9:30 tonight. Pryor Moore directing.

"The cream of vaudeville migrates to the microphone"—KFI at 8:30 p.m.

"Songs of long ago"—Serenaders and Drury Lane, tenor—KNX at 6:30 tonight. And then KNX's Nite Club—Gene Byrnes, Frank Gage, Jack Carter—a madhouse is promised—8 tonight.

Playlets? "The Quilt"—a play of love, sacrifice and full of Russians, revolutions, family jewels.

Pleasing song? Lenore Killian, contralto with string ensemble—KECA at 9:15 tonight.

The old-time melodrama is to be offered at 6 tonight. KHJ's Showboat will bring a wealth of tears, heroes and infants on the door-step.

THREE IN FAMILY KILLED

MORAN (Kan.) Oct. 31. (AP)—Three persons, identified as Mr. and Mrs. W. E. Hamby and their 4-year-old son Howard of Nathan, Ark., were killed today when their motor car was struck by a train.

Radio Dial

The program—the time—the station

KECA—1430 K., 209.7 M. (C)
KFI—640 K., 468.5 M. (C)
KFVD—1000K., 299.8 M.
KFWB—950 K., 315.6 M.
KGER—1360 K., 220.4 M.
KGFJ—1200 K., 249.9 M.
KHJ—900 K., 333.1 M. (C)
KMIC—1120 K., 276.7 M.
KMPC—710 K., 422.3 M.
KMTR—570 K., 526 M.
KNX—1050 K., 285.5 M.
KTM—780 K., 384.4 M.

(From Programs Submitted by Stations)
(ALPHABETICALLY ARRANGED)
Suggested features in black type.

6 to 8 a.m.

KFI—Stock market, 7:30; **Capt. Dobbsie's morning exercises, 7:45.**
KHJ—Recordings, 7; **Stock reports, 7:30;** recordings, 7:45.
KMPC—Latin-American hour, 7-8.
KMTR—Dance marathon, 6:45; "Old Favorites," organ, 7-8.
KNX—Exercises, 6:45 to 8.
KTM—**Spanish program, 6-7; Bill Sharples Breakfast Club, 7 to 9.**

8 to 10 a.m.

KECA—**Exercises, 8:30;** Vermont Lumberjacks (C.) at 9.
KFI—**Shell Happy Time (C.) 8; Beauty** Talk, 9; Wall-street Flashes, 9:15; national home and farm hour, 9:30 (C.)
KFWB—Dorothy Burnham, pianist, 8:30; and soloists; **Hollywood Broadcasters.**
KHJ—**N. Y. Philharmonic Orchestra (C.) 8-9;** records, 9; **Feminine Fancies (C.)** at 9:30.
KMPC—**State of Prosperity, 8:30;** records, 9:30.
KMTR—**Stock quotations at 8;** home talks; records.
KNX—Prayer, records; **Arizona Wranglers (for children,) 9.**
KTM—**Recordings, 9.**

10 a.m. to 12 Noon

KECA—**Princeton vs. Chicago (C.) 11:45.**
KFI—Woman's Magazine (C.) 10:30; 3 Co-eds, 10:50; morning concert (C.) 10:50; ballads, 11:30; Spanish lesson, 11:45.
KFWB—Organ recital, 11:30; Wade Hamilton.
KHJ—**Princeton vs. Chicago (C.) 10:00.**
KMPC—Radioliers at 11.
KMTR—Records, 10:15; fashions at 11; musical interlude, 11:30; City Hall broadcast, 11:45.
KNX—Eddie Albright, "Be Young and Happy" records, 11; musicale, 11:30; "J" Jingle Man, 10:30.

12 Noon to 2 p.m.

KFI—Federal market reports, 12; Packard Twins, 1:45.
KFWB—**Tom and Wash at 12;** pianist, 12:15. **Rose Valerie and concert ensemble, 12:30.**
KHJ—**Ann Leaf (C.) 1:15; football; Gretchen Hansel Copper, 12:45; Manhattan Tower Orch. (C.) at 1; Times' Forum, 1:30.**
KMPC—**Organ, 1;** trio, 1:45.
KMTR—News, 12; **Prosperity Hour, 12:15; Lumberjacks, 1:15.**
KNX—Records, 12; radio church, 1; **Eddie Albright in reading, 1:30.**
KTM—Records at 1; lecture, 1:30.

2 to 4 p.m.

KECA—U. S. **Agriculture talk, 3; Piano and song, 3:15; Paramount Trio, 3:30.**
KFI—**U.S.C. vs. Denver, 2.**
KFWB—**Denver vs. Southern California, 2:15.**
KHJ—**Washington State vs. Oregon State (C.) 2.**
KMPC—**U.S.C. vs. Denver, 2.**
KMTR—**U.S.C. vs. Denver, 2:15.**
KNX—**Denver vs. U.S.C., 2.**
KTM—Over the Teacup, 2; L. A. Playground varieties at 3:30; melodies, 2:30; **Indian Village, 2:45; organ, 3:15.**

4 to 6 p.m.

KECA—Diversified Melodies, 4; Sunny Four Quartet, 4:30; **Dwight Morrow (C.) 5;** Fuller Man (C.) 5:30.
KFI—Football Gossip at 5:15; **piano and voice at 5:30; stock reports, 5:45.**
KFWB—The Revelers after game.
KHJ—Football to 5; **world-wide news after game; Dixie Echoes (C.) 5:15;** studio, 5:30.
KMTR—**Organ, 5:15; news, 5:45.**
KNX—**Football to 5; Travelogue, 5;** recordings, 5:15; politics, 5:30.
KTM—**Spanish program, 4; records, 4:30.**

6 to 7 p.m.

KECA—L. A. Fire Dept. Band, 6.
KFI—**General Elec. Hour (C.), 6; Walter Damrosch.**
KFWB—**Jackson's Entertainers at 6;** Maj. Mott, 6:30; **Cecil and Sally at 6:45.**
KHJ—**"Show Boat" (C.) 6.**
KMTR—Banjo Boys, 6; **3 Handymen, 6:30.**
KNX—Politics, 6; **Frank Watanabe, 6:15;** Serenaders, 6:35.

7 to 8 p.m.

KECA—**Round's String Ensemble, 7.**
KFI—**Lucky Strike Hour (C.) 7.**
KFWB—**Salon orchestra, 7; national football results, 7:50.**
KHJ—Jesse Crawford, organ, 7:30; **concert, 7; Chicago Varieties (C.) 7:15.**
KMTR—**National football results, 7;** marathon, 7:15; **Collegians' Quintet, 7:30.**
KNX—**Lebeviski Violin Recital, 7;** politics, 7:45.

8 to 9 p.m.

KECA—Rainbow Harmonies (C.) 8; **Amos 'n' Andy (C.) 8:30; Sperry Smiles (C.) 8:45.**
KFI—**Gilmore circus (C.) 8; vaudeville,** 8:30; songs, 8:45.
KFWB—"Four Moods," 8-9.
KHJ—Show shop-vaudeville, 8; **Motion-Picture Jamboree, 8:30.**
KMTR—**Songs, 8; Paramount Hour, 8:30.**
KNX—**KNX Nite Club, 8.**
KTM—**Ranch Boys at 8.**

9 to 10 p.m.

KECA—Eva Olivotti, songs, 9; **strings ensemble and soloist, 9:15.**
KFI—**Geo. Leibling, pianist at 9; Pryor** Moore Orch. and soloist, 9:30.
KFWB—"Garden of Melody," 9; **Strings and Bows, 9:30.**
KHJ—**Jamboree to 9:30; politics, 9:30.**
KMPC—Junior Chamber of Commerce.
KMTR—**Politics, 9; piano duo, 9:15.**
KNX—**KNX Nite Club; playlet at 9:45,** "The Quilt."
KTM—**Organ and soloist, 9.**

10 p.m. to Midnight

KECA—Violin and song duo, 10:15.
KFI—**Spotlight Review (C.) 10:30;** national football scores, 12; midnight frolic, 12:00.
KFWB—Ted Weems Orch., 10; George Olsen's orchestra, 10:30; Montmartre Dance Orchestra, 11-11:30; Julia and Jane 11:30; Radio Sweethearts, 11:45.
KHJ—**World-wide news at 10; Burtnett's Biltmore Orchestra, 10:05-12.**
KMPC—**Hill Billies at 10; Ray Howell** at 11.
KMTR—Harmony Hawaiians, 10; dance marathon, 11-12.
KNX—Gus Arnheim's orchestra, 10-12.
KTM—Saentaella's orchestra, 10; "Just Girls," 11.

Midnight to 1 a.m.

KFI—Midnight frolic at 12:05; National football results at 12.
KFWB—**Weems Goof Club, 12-12:30.**
KHJ—**Organ with Wesley Tourtelotte.**
KMTR—"8 Ball" and Charley Lung, 12-1; records, 1-6.
KTM—Recordings, 12-1.

BOOTLEGGER SLAIN BY RIVAL GANGSTERS

NEW YORK, Oct. 31. (AP)—Nicholas Candido, 35 years of age, said by police to have been engaged in the alcohol trade in the Bronx, was shot to death early today in One Hundred and Ninety-first street. Police said they believed he had been slain by rival alcohol dealers.

CALIFORNIA'S SUNSHINE REVEL

K.H.J.
ENTIRE DON LEE HOOK-UP
TONITE
8:30 to 9:30 p.m.

JOHN P. MEDBURY
America's Foremost Humorist Announcing
A star spangled program of glory

JACK OAKIE
EL BRENDEL
HARRY GREEN
POLLY MORAN
SKEETS GALLAGHER
MARJORIE WHITE
FRANK ALBERTSON
LOTTICE HOWELL
SANDRA RAVEL

75 PIECE FOX STUDIO ORCHESTRA
ARTHUR KAY CONDUCTING
and LEO ROBIN AND DICK WHITING

WHAT'S DOING Today

Prosimo Club meeting, Westlake Park Pavilion, noon.

Women's University Club drama section meeting, clubhouse, 943 South Hoover street, 12:30 p.m.

Signal Trucking Service dinner, Commercial Club, evening.

Progressive Club dinner-dance, Biltmore, noon.

Goodrich Tire Company luncheon, Commercial Club, noon.

Schubert Wa Wan Club benefit tea, 2501 Ninth avenue, afternoon.

Scribblers' League meeting, Mayfair Hotel, evening.

Zoological Society of Los Angeles lecture, Central Library, evening. W. H. Burt will lecture on "Mammals."

Southwest Museum exhibit, Highland Park, afternoon.

Free permanent California exhibit, State Exposition Building, Exposition Park, 10 a.m. to 4:30 p.m.

Los Angeles Museum exhibit, Exposition Park, 10 a.m. to 4:30 p.m.

Lawn bowling, Exposition Park, daily after 1 p.m.

Los Angeles county exhibit, Chamber of Commerce Building, 8:30 a.m. to 5 p.m.

Huntington Library and Art Gallery, San Marino. Open to the public by ticket from 1:30 to 4:30 p.m., Tuesdays, Wednesdays, Thursdays, Fridays and Saturdays; also first and third Sundays of each month.

State Societies

Pennsylvania and Maryland State societies picnic, Sycamore Grove, all day.

"TIMES" THEATER GUIDE

MOTION PICTURES

Bard's, Eighth, between Broadway and Hill—"Animal Crackers." The four Marx Brothers in a delightful burst of nonsense.

Boulevard, Washington at Vermont—"Up the River." A funny satire on prison life with a fine cast headed by Spencer Tracey.

California, Main and Eighth—"Mr. Wu." Reviewed in today's Times.

Carthay Circle, Carthay Center—"Just Imagine." A fantasy and simply swell. El Brendel and Maureen O'Sullivan.

Chinese, 6925 Hollywood—"The Big Trail." Spectacular in setting and photography, this production demonstrates the power and sweep of Grandeur film.

Criterion, 642 South Grand—"Billy the Kid." Reviewed in today's Times.

Egyptian, Hollywood Boulevard—"The Last of the Duanes." The popular Zane Grey story with George O'Brien.

Figueroa, Figueroa at Santa Barbara—"Follow Thru." A mad mix-up about golf which doesn't get anywhere. Buddy Rogers.

Filmarte, 1228 North Vine—"Because I Loved You." Reviewed in today's Times.

Forum, Pico at Norton—"Moby Dick." Excitement, cruel realism and John Barrymore.

Loew's State, Broadway at Seventh—"Liliom." An inspirational picture of delicate quality. Charles Farrell.

Majestic, Broadway at Ninth—"The Office Wife." Rather good with Lewis Stone and Dorothy Mackaill.

Million Dollar, Broadway at Third—"Let's Go Native." Not too good, but there's Jack Oakie.

Pantages, Hollywood at Vine—"So This is London." Will Rogers and his wit are always good.

Paramount, Hill at Sixth—"The Virtuous Sin." The eternal triangle becomes a puzzling combination of good and bad. Kay Francis.

Ritz, Wilshire at La Brea—"Dough Boys." Buster Keaton's new and funny comedy.

R.K.O., Hill at Eighth—"Big Money." Good, light entertainment from that boy-comedian, Eddie Quillan.

R.K.O., Orpheum, Broadway at Ninth—"Check and Double Check." Amos and Andy bring their droll talk to the screen in an efficient and humorous vehicle.

Tower, Broadway at Eighth—"Reno." Trash. With Ruth Roland.

Uptown, Western at Tenth—"Dough Boys."

United Artists, Broadway near Ninth—"Du Barry, Woman of Passion." Norma Talmadge in a rather quiet portrait of a spectacular favorite.

Warners' Downtown, Hill at Seventh—"The Life of the Party." Reviewed in today's Times.

Warners' Hollywood, Hollywood Blvd. at Wilcox—"The Life of the Party." Reviewed in today's Times.

Wilshire, 8440 Wilshire Boulevard—"Her Wedding Night." A couple of good comedians do more than Clara Bow in this.

STAGE

Belasco, Hill at 11th—"Young Sinners." More of youth; wild doings, which should prove popular. John Darrow.

Biltmore, 5th near Grand—"New Moon." Romberg's lovely music and the spirit of adventure pervade this operetta which presents Perry Askam.

El Capitan, Hollyw'd Blvd. nr. Highland—"Parlor, Bedroom and Bath." Charlotte Greenwood strides onto the stage, and the play matters not at all. Destined for a healthy and wealthy run.

Figueroa Playhouse, 940 S. Figueroa—"Cup of Sugar." Dorothy Mackaye return with this farce in which she recently scored a personal hit.

Hollywood Playhouse, Vine near Hollywood Blvd.—"Mister Antonio." The favorite Leo Carrillo returns in an ancient vehicle that creaks.

Mason—Broadway near 1st—"Women Who Take." A dramatic conflict of marital conditions in which Irene Rich acquits herself creditably.

Mayan, Hill near 11th—"Temptations of 1930." A modern revue exhibiting some tuneful songs, clever dancing and colorful ensemble work.

Vine St., Vine near Hollywood Blvd.—"My Girl, Friday." A fast and funny farce about the business man at play. With John T. Murray.

BURLESQUE

Follies, Main at Fourth—Burlesque.

Members Win Woodmen Fight

NASHVILLE (Ill.) Oct. 31. (AP)—Judge Cook in Washington county Circuit Court today temporarily enjoined the Modern Woodmen of America from collecting the increased insurance rates adopted at the head camp meeting in Chicago in June, 1929.

The injunction was asked by four members of the fraternal society.

ITCHING BURNING TORMENT ENDED BY RESINOL

What relief! The first application of this soothing, healing ointment usually stops all itching and burning and makes your tortured skin feel comfortable at last. Apply freely anywhere on body—no parts too delicate no surface too irritated for its healing medication. Sold by druggists everywhere. Try it and enjoy the relief it gives.

SAMPLE MAILED FREE if you write Resinol, Dept. 54, Baltimore, Md.

Finance

No other daily in Northern California approaches The Chronicle in completeness and accuracy of financial news. All of it every day. Read it.

Subscribe through Louis Baer Paramount Building, Los Angeles.

San Francisco Chronicle

WEATHER REPORT

[Official Report]

LOCAL OFFICE, U. S. WEATHER BUREAU, Los Angeles, Oct. 31.—[Reported by H. B. Hersey, Meteorologist.] At 5 o'clock a.m. the barometer registered 30.06; at 5 p.m., 30.03. Thermometer for the corresponding hours showed 68 deg. and 82 deg. Relative humidity, 5 a.m., 16 per cent; 5 p.m., 12 per cent. Wind, 5 a.m., north, velocity 4 miles; 5 p.m., west, velocity 4 miles. Temperatures, highest, 92 deg.; lowest, 66 deg. Rainfall for season, .11 of an inch; normal to date, .88 of an inch; last season to date, .32 of an inch. Barometer reduced to sea level.

WEATHER CONDITIONS. — Oct. 31: Light to moderately heavy rains have fallen during the past twenty-four hours along the Atlantic Coast and on the North Pacific Slope, and light rain or snow flurries have occurred in the lake region, the Ohio Valley and Tennessee. Temperatures continue much below normal from the Rocky Mountains eastward to the Atlantic Coast, and it is also cold over Utah and Nevada, but moderate temperatures continue over the Pacific Slope. In Southern California clear warm weather prevailed yesterday, with very low humidity. It was clear this morning, with temperatures near the normal. Fair, warm weather will continue in Los Angeles and vicinity Saturday, with low humidity and high fire hazard. Moderate northeasterly winds will prevail.

SUN, MOON AND TIDES.—Los Angeles, Nov. 1: Sun rises 6:13 a.m., sets 5:01 p.m. Moon rises 2:52 p.m., sets 1:39 a.m. Los Angeles Harbor, Nov. 1: High tides, 6:52 a.m. and 6:29 p.m.; low tides, 12:15 a.m. and 12:56 p.m.

LOCAL TEMPERATURES. — Oct. 31: Minimum and maximum temperatures from Southern California points, reported yesterday to the Los Angeles office of the U. S. Weather Bureau, were as follows:

Stations—	Max.	Min.
Imperial	98	48
Los Angeles Harbor	89	66
Mt. Wilson	77	60
Pasadena	91	55
Pomona	87	49
Porterville	85	38
Redlands	85	50
Riverside	91	44
San Bernardino	90	49
Santa Ana	99	45
Santa Barbara	90	50
Sierra Madre	89	67

LOCAL FORECAST

For Los Angeles and vicinity: Fair and warm Saturday and Sunday, with low humidity and high fire hazard.

STATE FORECAST

SAN FRANCISCO, Oct. 31. — Weather forecast:

San Francisco and vicinity: Fair and moderately warm Saturday and Sunday; gentle changeable winds.

Northern California: Fair and warm Saturday and Sunday, with low humidity and high fire hazard; moderate north wind offshore.

Sierra Nevada: Fair and mild, with low humidity, Saturday and Sunday; gentle changeable winds.

Sacramento, Santa Clara, Salinas and San Joaquin valleys: Fair and warm, with low humidity and high fire hazard Saturday and Sunday; gentle changeable winds.

Southern California: Fair and warm, with low humidity and high fire hazard Saturday and Sunday; gentle changeable winds offshore.

COLORADO RIVER

YUMA (Ariz.) Oct. 31.—[Exclusive Dispatch from the U. S. Reclamation Service.] Gauge height Colorado River, 18.90 feet. Discharge, Friday, 6660 cubic feet per second. At Grand Canyon, gauge height, 5.60 feet; discharge, Friday, 8400 cubic feet per second.

TEMPERATURES

Stations— Conditions, 5 p.m.	Max.	Min.	xPrecipitation.
Boise—Clear	58	36	0
Boston—Clear	48	46	.36
Chicago—Cloudy	38	30	0
Denver—Clear	72	36	0
Edmonton—Clear	58	34	0
El Paso—Clear	70	48	0
Eureka—Clear	56	48	0
Flagstaff—Clear	64	22	0
Fresno—Clear	82	50	0
Havre—Clear	64	32	0
Helena—Cloudy	60	16	0
Kamloops—Pt. cloudy	50	36	0
Kansas City—Clear	50	28	0
Lander—Clear	56	24	0
Los Angeles—Clear	92	66	0
Modena—Clear	70	22	0
Needles—Clear	88	44	0
New Orleans—Clear	58	46	0
New York—Cloudy	52	42	0
North Head—Cloudy	56	52	.01
Oklahoma—Clear	62	34	0
Omaha—Clear	48	24	0
Phoenix—Clear	86	58	0
Portland, Or.—Clear	62	52	0
Red Bluff—Clear	84	48	0
Roseburg—Cloudy	58	50	0
St. Louis—Clear	44	30	0
St. Paul and Minneapolis—Clear	34	20	0
Sacramento—Clear	80	48	0
Salt Lake City—Clear	58	36	0
San Diego—Clear	86	60	0
San Francisco—Pt. cloudy	78	56	0
Santa Fe—Clear	58	34	0
Seattle—Clear	58	50	T.
Spokane—Clear	60	40	0
Tonopah—Clear	64	44	0
Tucson—Clear	80	56	0
Washington—Clear	52	42	T.
Winnemucca—Pt. cloudy	68	18	0
Winnipeg—Pt. cloudy	38	16	0
Yuma—Clear	88	54	0

x—Precipitation, 5 a.m. to 5 p.m.

MACDONALD FORCES WIN FIRST CLASH

Extremist Move Beaten in Session Enlivened as Dry Offers Prohibition Bill

LONDON, Oct. 31. (AP)—The MacDonald government won its first victory in this session of Parliament today with the defeat of an extreme Laborite amendment to the address replying to the King's speech expressing regret that the speech from the throne contained no "proposal for Socialistic reorganization of industry."

It was a listless session for the British week-end always throws a shadow across Friday sittings.

A diversion was created, however, by the introduction of a prohibition bill by Edwin Scrymgeour, who calls himself the only prohibitionist sitting in the House. His measure, which had the first reading accorded all bills regardless of their nature, would prohibit the manufacture and sale of intoxicating liquors. There is not the slightest chance of its getting any farther than a similar bill he introduced last year, which was killed at the second reading.

The Laborist motion, introduced by Jowett of Bedford East, was supported by Fenner-Brockway of Leyton East, who warned the government that failure to pursue a more vigorous policy of unemployment relief might result in Fascism or even Communism.

After brief debate the amendment was defeated by 156 to 11.

G.O.P. Leads in Closing Outlay

WASHINGTON, Oct. 31. (AP)—Final pre-election statements filed today by the Republican and Democratic Congressional campaign committees show additional expenditures of $29,748 for the Republicans and $7000 for the Democrats.

The Republican committee received $15,000 additional from the Republican National Committee, while the Democratic fund was made up principally of contributions of $5000 from Morton L. Schwartz of New York, and $2000 from M. J. Meehan Company of New York.

PERU FREES AMERICAN

LIMA (Peru) Oct. 31. (AP)—Charles W. Sutton, American engineer and former chief of the Lambayeque Irrigation Works, who is facing trial for the asserted misuse of funds, was arrested last night, but released today under the guarantee of Fred M. Bearing, American Ambassador.

VITAL RECORD

INTENTION TO MARRY

The following notices of intention to marry were issued yesterday. Name and age given.

AGUAYO—LOPEZ. Benjamin Aguayo, 26; Elisa M. Lopez, 18.
ALLEN—BETTS. Harry K. Allen, 42; Bettie L. Betts, 28.
AMBRUSTER—PARKER. Stephen H. Ambruster, 25; Adelaide M. Parker, 21.
ANDERSON—WAGNER. Harold S. Anderson, 24; Eleanor L. Wagner, 24.
ANDRADE — ALAMILLO. Carlos Andrade, 18; Rosa Alamillo, 18.
BAKER — TURNER. Bernard Baker, 33; Elizabeth A. Turner, 22.
BECKER—COOPER. Howard C. Becker, 27; Hope E. Cooper, 22.
BUCKLEY—MacKEEN. James J. Buckley, 60; Cecelia A. MacKeen, 55.
CAMPBELL—ALLEN. Donald H. Campbell, 24; Josephine E. Allen, 20.
COLWELL — WRIGHT. Alvin Colwell, 25; Marie Wright, 18.
CUSTER — WEESNER. Harold P. Custer, 24; Ruth P. Weesner, 24.
DANDRIDGE — SHANNON. Hildred Dandridge, 20; Mildred Shannon, 18.
ELLER — HOLAHAN. Henry A. Eller, 41; Iva B. Holahan, 36.
FERREIRA—THOMPSON. George Ferreira, 24; Cora H. Thompson, 20.
HANSON—HASKELL. Paul W. Hanson, 25; Grace E. Haskell, 20.
HARRIS—GANG. Alfred T. Harris, 25; Elsie Gang, 21.
HERNANDEZ — PADILLA. Pedro Hernandez, 23; Antonia Padilla, 23.
KEGIAN — HORNE. Albert S. Kegian, 25; Alta M. Horne, 25.
KIENTZ—PHIPPS. Godfrey L. Kientz, 28; Genevieve E. Phipps, 20.
LAMB—DEAN. Charles A. Lamb, 22; Sara F. Dean, 22.
LIVOLSI — MAURO. John P. Livolsi, 41; Mary Mauro, 33.
MARSH—GREEN. John Marsh, 45; Florrie Green, 37.
McLAIN—GOYETTE. Adelbert C. McLain, 22; Elva M. Goyette, 22.
NICHOLS—COMSTOCK. Leslie E. Nichols, 22; Norma L. Comstock, 18.
PONDER—MACKENZIE. James O. Ponder, 24; Euphemia Mackenzie, 17.
RAINEY — PICKENS. Jesse Rainey, 49; Phelnaes Pickens, 47.
SIEMER — SPINER. Virgil F. Siemer, 24; Mildred C. Spiner, 22.
SKINNER—DUTCHER. Everett H. Skinner, 35; Dorothy E. Dutcher, 28.
SPAULDING — ANDERSON. William N. Spaulding, 49; Frances E. Anderson, 38.
STRAUSS — ROSENBERG. Alfred Strauss, 23; Adele Rosenberg, 18.
STUBBS — HARGAN. Milo Stubbs, 37; Daphne M. Hargan, 27.
SYLVESTER — MILLER. Harry Sylvester, 28; Ellanora Miller, 21.
THERIOT — BROOKS. Joseph M. Theriot, 30; Irene M. Brooks, 26.
VAUGH—SANDERSON. Herndon N. Vaugh, 22; Lois C. Sanderson, 21.
VOSS—WARNKE. Winston Voss, 20; Lillian A. Warnke, 16.
WAITE — HELM. William T. Waite, 24; Bobbylee Helm, 19.
WARD—GRUNINGER. Ralph V. Ward, 22; Rita I. Guninger, 18.
WEST—INGRAM. Jesse H. West, 28; Berdie M. Ingram, 23.
WRIGHT—CLARK. Lawrence W. Wright, 76; Sarah M. Clark, 54.

BIRTHS

Names, sex, place and date of birth.

ADAMS. Mr. and Mrs. Marshall. Boy. St. Vincent's Hospital. October 30.
ANDERSON. Mr. and Mrs. Maurice. Daughter. Cedars of Lebanon Hospital. October 28.
BAKER. Mr. and Mrs. Robert. Daughter. Hollywood C. B. M. Hospital. October 30.
BENNETT. Mr. and Mrs. John. Daughter. 1258 West Thirty-sixth Place. October 29.
CABALDON. Mr. and Mrs. Fidel. Daughter. 3223½ Ines street. October 30.
CROWE. Mr. and Mrs. Dale. Daughter. Southwest Maternity Hospital. October 28.
DATRIA. Mr. and Mrs. James. Boy. Pahl Hospital. October 27.
DE SOUSA. Mr. and Mrs. Mitchell. Boy. Hollywood C. B. M. Hospital. October 30.
FREEMAN. Mr. and Mrs. Henry. Daughter. St. Vincent's Hospital. October 30.
FUSCO. Mr. and Mrs. John. Daughter. Southwest Maternity Hospital. October 28.
GARCIA. Mr. and Mrs. Carlos. Boy. 1776 Mozart street. October 27.
GARDNER. Mr. and Mrs. Alvin. Daughter. Hollywood C. B. M. Hospital. October 30.
GOMEZ. Mr. and Mrs. Jose. Daughter. Bellevue Hospital. October 22.
GOMEZ. Mr. and Mrs. Antonio. Daughter. 632 South Orme street. October 30.
GOODMAN. Mr. and Mrs. Herman. Daughter. California Lutheran Hospital. October 23.
GREGORY. Mr. and Mrs. Charles. Boy. Hollywood C. B. M. Hospital. October 29.
GUZMAN. Mr. and Mrs. Ascension. Daughter. 708½ South Concord street. October 25.
HARPER. Mr. and Mrs. Jacob. Boy. Osteopathic Hospital. October 27.
HOLDAWAY. Mr. and Mrs. Donald. Daughter. Southwest Maternity Hospital. October 28.
JOHNSON. Mr. and Mrs. S. P. Boy. 428 North Alvarado street. October 29.
LAMPSHIRE. Mr. and Mrs. Harold. Daughter. St. Vincent's Hospital. October 29.
MACKAIG. Mr. and Mrs. Milton. Boy. Hollywood C. B. M. Hospital. October 29.
MAGGIO. Mr. and Mrs. Anthony. Boy. Hollywood C. B. M. Hospital. October 29.
MERO. Mr. and Mrs. Charles. Daughter. Hollywood C. B. M. Hospital. October 28.
ORAM. Mr. and Mrs. Robert. Boy. Hollywood C. B. M. Hospital. October 29.
PHILIPS. Mr. and Mrs. Robert. Daughter. St. Vincent's Hospital. October 29.
POOR. Mr. and Mrs. Simpson. Boy. 3945 Beethoven street. October 29.
ROBLES. Mr. and Mrs. Jose. Boy. 912 Stanford avenue. October 27.
SANTOS. Mr. and Mrs. Donald. Daughter. St. Vincent's Hospital. October 20.
SCHUSTER. Mr. and Mrs. Charles. Daughter. Bellevue Hospital. October 29.
SHOAF. Mr. and Mrs. George. Daughter. Osteopathic Hospital. October 28.
SIDNEY. Mr. and Mrs. Frank. Daughter. Southwest Maternity Hospital. October 28.
SNYDER. Mr. and Mrs. Daniel. Boy. Cedars of Lebanon Hospital. October 25.
SWEENEY. Mr. and Mrs. George. Daughter. California Lutheran Hospital. October 27.
SZEKLER. Mr. and Mrs. Frederick. Daughter. California Lutheran Hospital. October 28.
WALKER. Mr. and Mrs. George. Daughter. California Lutheran Hospital. October 25.
WHITE. Mr. and Mrs. Lawrence. Daughter. California Lutheran Hospital. October 5.

DIVORCE SUITS FILED

ANGELO. Jessie against Segundo.
BAILEY. Ida against Homer F.
BELANGER. Vesta L. against Alvin J.
BROWN. Edna M. against Karl.
BUCHAN. J. L. against Kitty.
CHARBONEAU. Aileen against Albert.
FRY. H. W. against Lucy E.
FULLER. Ruth C. against Francis.
GIDDENS. Dorothy D. against Alfred C.
GOLDBERG. Rose against Arthur.
HADDOX. Alice K. against Benjamin F.
HANSON. Marguerite S. against Charles I.
HARRELL. Lillian M. against Laurence W.
HEIN. Mabelle E. against Clarence E.
LEWIS. Kate B. against Charles M.
LINDSAY. Katherine S. against Gilbert W.
McCARTY. George H. against Mary B.
PECORA. Joseph A. against Paulyne M.
PENA. Sarah M. against Aurelio.
PETERS. Mable against Fred.
PORTER. Nora against Clifford W.
PUCKETT. Gladys A. against Orval O.
RASMUSSEN. Harold against Bertha.
RUIZ. Estella L. against Frank A.
SEAVALL. Eric against Estelle M.
SHAPPELL. Mildred E. against Sanborn A.
SPENCER. Dorothy M. against Phillip B.
TAYLOR. Frances E. against Fred E.
TERR. Max against Lena.
TOWNSEND. Corwin A. against Odele.
VILLANO. Victoria against Antonio.
WALLACE. Gertrude M. against E. Le Roy.
WHITNEY. John F. against Cora B.
WORCESTER. H. M. against Adelaide R.

DIVORCE DECREES GRANTED

ALLEN. W. Clark from Ruby M. L.
BALTHIS. Donnalita S. from Randolpt L.
BOWEN. Olive from Charles.
BRICKEY. Mabel from William D.
ELLIS. Elizabeth H. from Carlton L.
FISHER. Lina I. from Roy C.
FLANIGAN. Lloyd from Antonetta.
FLINN. Marie T. from James K.
GARCIA. Wanda from Carlos.
GRAY. Florence W. from Donald H.
HANNAGAN. Sophie E. from Edward F.
HINTON. Florence W. from John B.
JENSEN. Maria from John.
KOHAN. Ada from Jerome.
MILLS. Gladys H. from Chester W.
MONDRAGON. Mary from John D.
MORRIS. Daisy from John H.
PLUMB. June A. from Douglas D.
PRICE. Emanuel M. from Bessie.
PULLEY. Ruth C. from Guy L.
SADLER. Inez E. from Donald C.
STREBY. Ettie M. from Charles M.

OFFICIAL DEATH LIST

Name and place of death—	Age.	Date.
BALKNAP, Naomi, Los Angeles	39	Oct. 31
BOWERS, Mary, Los Angeles	83	Oct. 29
COOPER, John, Los Angeles	75	Oct. 29
COTTER, Daniel, Los Angeles	50	Oct. 29
COVINGTON, Allen, Los Angeles	19	Oct. 28
COX, Clarence, Los Angeles	47	Oct. 29
D'ANTIGNAC, Charles, Los Angeles	55	Oct. 29
FOSTER, Bertha, Los Angeles	74	Oct. 28
HAMBURGER, Moses, Los Angeles	70	Oct. 29
HUBER, Joseph, Los Angeles	64	Oct. 29
JAMES, Anna, Los Angeles	76	Oct. 27
KEMMER, Clara, Los Angeles	78	Oct. 30
KUNZ, Alice, Los Angeles	43	Oct. 29
LOWDON, Elizabeth, Los Angeles	86	Oct. 28
MARTINEZ, Juana, Los Angeles	37	Oct. 28
OCHME, Berta, Los Angeles	73	Oct. 29
PAULSEN, Inga, Los Angeles	50	Oct. 29
REZNER, George, Los Angeles	64	Oct. 29
ROBERTS, William, Los Angeles	59	Oct. 30
SHEETS, Katherine, Los Angeles	34	Oct. 30
STEVENSON, Ella, Los Angeles	55	Oct. 29
STEVENSON, Ira, Los Angeles	61	Oct. 30
SVENDSEN, Sadie, Los Angeles	37	Oct. 30
TRAVIS, Frank, Los Angeles	56	Oct. 30
VALLESTERO, Amelia, Los Angeles	20	Oct. 28
WALKER, Chester, Los Angeles	36	Oct. 28
WARELA, Cresencio, Los Angeles	60	Oct. 30

DEATHS

With Funeral Announcements.

ALVORD. October 30, at 3529 South Flower street, Jennie Alvord, beloved wife of Ernest Alvord and loving mother of Mrs. Orla Allen and George Alvord. Notice of funeral later by Pierce Brothers.

BAKER. Edward Samuel, loving husband of Gertrude Baker. Services today at 3:30 p.m. from the Hollywood Cemetery chapel. Le Roy Bagley, director.

BARTELS. John Bartels. Remains at the chapel of W. A. Brown, 1815 South Flower street.

BELSEY. Services for Lois Belsey, Monday, November 3, at 2 p.m., from the Wee Kirk o' the Heather, Forest Lawn Cemetery. Pierce Brothers, directors.

BOYCE. Services for Edward James Boyce Monday, November 3, at 10 a.m., from the Wee Kirk o' the Heather, Forest Lawn. Pierce Brothers, directors.

BROOKS. At 915 Monterey Road, South Pasadena, Robert Brooks, beloved husband of Mrs. Mary Brooks and father of Mrs. Jessie B. Malone of South Pasadena, Miss Mary Brooks of St. Paul, Minn.; W. R. Brooks of Luverne, Minn., and Mrs. B. McClure of Los Angeles. Funeral services Monday at 11 a.m. from the Wee Kirk o' the Heather, Forest Lawn Cemetery. W. A. Brown, funeral director.

BRUBAKER. October 31, at 522 West Fifty-third street, Dora S. Brubaker, loving sister of B. J. Lowrey of Charlotte, Mich., and George E. Lowrey of this city. Notice of funeral later by Pierce Brothers.

BURKE. C. D. Burke. Remains at the chapel of W. A. Brown, 1815 South Flower street.

BURKHART. Accidentally, at El Centro, Cal., Henry W. (Harry) Burkhart of 163 South Larchmont Boulevard, beloved husband of Sofia De La Cuesta Burkhart. Notice of funeral later by Gus Alvarez & Moore.

COVINGTON. The funeral services of Allen S. Covington will be held today at 3:30 p.m. from the chapel of W. A. Brown, 1815 South Flower street.

DE WEESE. In Inglewood, October 31, John Wesley De Weese. Remains at the chapel of R. C. Dellenbaugh & Co., 630 Venice Boulevard. Notice of funeral later.

GARDNER. Services for Fannie Gardner will be held today at 2 p.m. from Ruppe Mortuary.

GARRISON. Services for Margaret Garrison today at 2 p.m. from the late residence, 2013 West Seventy-third street. Pierce Brothers, directors.

GERWARD. October 30, at 522 East Sixteenth street, Henry H. Gerward, father of Mrs. B. P. Kenyon. Services Monday, November 3, at 1 p.m., from Pierce Brothers' chapel.

HACK. October 31, William Hack, aged 76 years, beloved husband of Fannie N. Hack and loving father of Mrs. August Hildebrandt and Roy W. Hack. Remains at the parlors of E. C. Koop. Funeral services today at 2:30 p.m. in the chapel of Rosedale Cemetery.

HAMMOND. Services for Myrabelle Hammond today at 3 p.m. from Pierce Brothers' chapel.

HANSEN. At 9706 San Luis avenue, South Gate, Mrs. Hester Ann Hansen, beloved mother of Silas H. Hansen of Berkeley, Cal.; E. P. Hansen of Pacific Grove, Cal., and Mrs. T. E. O'Neill of Paso Robles, Cal. Funeral services today at 1:30 p.m. from the chapel of W. A. Brown, 1815 South Flower street. (Paso Robles papers please copy.)

HATCH. Coral Haskell Hatch, beloved wife of Al Hatch. Services today, November 1, at 2 p.m., at the Wee Kirk o' the Heather, Forest Lawn. Washington Undertaking Co. in charge.

HAUPT. At 134 South Avenue 53, Mrs. Carol Dean Haupt. Remains in care of Cresse's, Highland Park.

HILDEBRAND. Late of 139 North Sierra Bonita, Anna L. Hildebrand, aged 49 years, beloved wife of H. J. Hildebrand. Funeral services today at 2 p.m. from the chapel of E. Clair Overholtzer Co., 1236 South Grand avenue.

HINSHAW. Mrs. Emma Hinshaw. Remains at the chapel of W. A. Brown, 1815 South Flower street.

HOLDZKOM. October 30, in Los Angeles, Ida Eudora Holdzkom, aged 65 years, beloved wife of Allen W. Holdzkom, formerly of San Bernardino; loving mother of Grace McKim of Imperial, Bess Haagaard of New York, Hazel and Marguerite Holdzkom of Los Angeles. Services will be held Sunday at 2 p.m. in Mark B. Shaw's Memorial Chapel, San Bernardino.

HOUCK. October 30, Louis B., loving husband of Virginia Houck of 5454 Dahlia Drive, Eagle Rock. Remains at the Armstrong Funeral Home.

HOVEY. John A. Hovey, loving son of Mrs. W. A. Hovey. Private services today at 2 p.m. from the parlors of L. F. Utter Co., 4254 South Broadway.

KEMMER. Clara, beloved wife of Fred Kemmer and mother of Victor Lange. Funeral 2 p.m. Monday from 1516 West Forty-fifth street. J. H. Riedeman in charge.

KENDALL. Services for Ella M. Kendall today at 2 p.m. at Edwards Brothers' new Colonial Mortuary, 1000 Venice Boulevard. Interment, Inglewood Park Cemetery.

KUNZ. At 4434 South Mettler street, October 29, Alice M., wife of Paul J. Kunz and mother of Paul R. Kunz. Funeral at Bresee Brothers' chapel, 855 Figueroa, Saturday at 2 p.m.

MAHER. October 30, Margaret Maher, loving mother of John B., Edmond H. and James Maher. Funeral Monday at 10 a.m. from the chapel of Godeau & Martinoni, 828 West Washington street.

McLAIN. At 6629 Aldama street, Mrs. Ida McLain. Memorial services at Cresse's, Highland Park, Monday at 10 a.m.

MYERS. October 30, at 148 West Forty-second Place, Mary Alice Myers, beloved mother of Mrs. Jennie Welton, Mrs. M. Pinney, Joseph and John Myers of Los Angeles, Mrs. Russell Grindle of North Manchester, Ind., and Mrs. Lester Bohannon of Kenmore, N. Y. Services Monday, November 3, at 3 p.m., from Pierce Brothers' chapel.

PASTOR. Lorenzo Pastor. Remains at Gus Alvarez & Moore.

PAULSEN. The funeral services of Mrs. Inga Paulsen will be held today at 2 p.m. from the chapel of W. A. Brown, 1815 South Flower street.

PERKINSON. At 611 Foothill Road, Beverly Hills, Mrs. Margaret Elizabeth Perkinson, beloved wife of A. V. Perkinson, and mother of Mrs. Martha Virginia Wallace and Miss Ramona Perkinson of Beverly Hills. Funeral services today at 4 p.m. from the Wee Kirk o' the Heather, Forest Lawn Cemetery. W. A. Brown, funeral director.

PHILIPS. October 30, William E. Philips, loving brother of Spurgeon F. Johnson. Services Tuesday, November 4, at 10 a.m., from Pierce Brothers' chapel.

PICCO. October 31, Martin Picco. Remains in care of Edwards Brothers' new Colonial Mortuary, 1000 Venice Boulevard.

REEVE. October 31, Thomas Reeve. Remains at Cunningham & O'Connor.

RHODES. Mrs. Vida Williams Rhodes, beloved mother of Edwin F. Rhodes. Services this evening at 7:30 o'clock at Rosedale Crematory chapel. Gus Alvarez & Moore, directors.

RICE. Of 4932 York Boulevard, Chesley C. Rice. Memorial services at Cresse's, Highland Park, Monday at 3 p.m.

RUMBLE. The funeral services of George H. Rumble will be held today at 1 p.m. from the chapel of W. A. Brown, 1815 South Flower street.

RUSCHE. August C. Rusche, beloved husband of Mrs. Betty A. Rusche and father of Mrs. Anna Marie Hook, Mrs. Thelma Loomis and Miss Burrell Rusche. Funeral services today at 11 a.m. from the chapel of W. A. Brown, 1815 South Flower street.

RUSH. At 425 West Thirty-first street, Mrs. Ella Rose Rush, beloved mother of Mrs. L. C. Becker, Mrs. T. S. Boos and Mrs. Ernest Culver of this city. Funeral services Sunday at 3 p.m. from Vincent Methodist Church, on Twenty-ninth street east of Main. W. A. Brown, funeral director. (Reading, Pa.; St. Joseph, Mo., and Troy, N. Y., papers please copy.)

SHARP. Services for Sarah Ellen Sharp today at 1 p.m. from Pierce Brothers' chapel.

SHEETS. The funeral services of Mrs. Katherine Irene Sheets will be held Monday at 3 p.m. from the Wee Kirk o' the Heather, Forest Lawn Cemetery. W. A. Brown, funeral director.

SHERMAN. Services for George W. Sherman today at 10 a.m. from Pierce Brothers' chapel.

SMITH. In Alhambra, October 30, Dr. Lonzo V. Smith, aged 49 years, beloved husband of Minnie Alberta Smith and father of Louise Smith of Honolulu. Funeral services will be held at the Alhambra parlors of F. A. Utter & Son November 3 at 10:30 a.m. Interment private. Friends may call at the F. A. Utter & Son parlors Sunday, November 2.

STEVENS. October 30, Bertha S. Stevens, loving mother of Phaye Graeber, Hallie Kaczmarek and Ruth Dorn. Funeral services today at 11 a.m. in the Wee Kirk o' the Heather, Forest Lawn Cemetery, Cunningham & O'Connor, directors.

STEVENSON. Clarence C. Stevenson. Funeral services today at 2 p.m. from the L. D. S. Church, 210 West Florence. W. D. Le Cheminant, director.

STEWART. Ruth Elizabeth Stewart, late of 269 South Norton avenue, beloved wife of Dr. S. F. Stewart. Services Saturday at 2 p.m. from the Bramble Funeral Church, 1816 South Toberman.

STREET. October 30, Emme B. Street, beloved wife of Dr. H. B. Street of Washington, D. C.; loving mother of Mrs. L. E. Sullivan of Sierra Madre, Cal.; Mrs. R. A. Eccles and Charles L. Street of Los Angeles, and H. Ben Street of Honolulu. Services Monday, November 3, at 2 p.m., from Pierce Brothers' chapel.

SULLIVAN. Services for Anna M. Sullivan will be held today at 2 p.m. from the chapel of Graham & Isbell.

SWISHER. At 4507½ Wesley avenue, Edmond C., beloved husband of Katherine Swisher. Funeral services from chapel of Sharp & O'Connor, 931 Venice Boulevard, Monday, November 3, at 2 p.m. Interment, Inglewood Cemetery.

THORPE. October 30, Anna Thorpe. Funeral announcement later by Brown Brothers, 935 West Washington street.

VAIL. October 31, at 725 South Genesee street, James D. Vail, loving husband of Bettie R. Vail; fond father of James D. Vail, Jr., of Chicago, and Kenneth P. Vail of Orlando, Fla.; a member of Shiloh Lodge, No. 1, F. & A. M.; Scottish Rite Consistory and Shrine, all of Fargo, N. D. Masonic services this morning at 10 o'clock from Edwards Brothers' new Colonial Mortuary, 1000 Venice Boulevard. (Chicago papers please copy.)

VALENTINE. C. D. Valentine. Remains at the chapel of W. A. Brown, 1815 South Flower street.

VAN WINKLE. Joseph R. Van Winkle. Remains at the chapel of W. A. Brown, 1815 South Flower street.

VOORHIES. Patricia Voorhies. Remains at the chapel of W. A. Brown, 1815 South Flower street.

WHITTINGTON. October 30, Martha C. Whittington of 1149 Manzanita street. Services today at 1 p.m. from Edwards Brothers' new Colonial Mortuary, 1000 Venice Boulevard.

WILSON. Services for Mark E. Wilson today at 2 p.m. from Pierce Brothers' chapel.

WINESS. Services for Felix Winess (also known as Shy Alexander) today at 12 noon from Pierce Brothers' chapel.

IN MEMORIAM

In memory of our darling wife and mother, who left us last November.
WILLIAM ALBERT TWIGG
AND DAUGHTER, VIRGINIA.

LODGE NOTICE

SCOTTISH RITE CATHEDRAL, 929 South Hope street. At 4 p.m., Sixteenth Degree; at 8 p.m., Eighteenth Degree. All visiting brethren cordially invited.

FUNERAL DIRECTORS

BRESEE BROTHERS, Estab. 1892
FREE PARKING IN OUR OWN GARAGE
855 FIGUEROA FA. 3123
1750 E 102ND ST. LA 3785
BRESEE BROTHERS & LINCE
1815 E MANCHESTER. LA. 1393

$70—FUNERALS AS LOW AS $70
RUPPE MORTUARY
950 WEST WASHINGTON
WE. 3307. NOT IN THE TRUST.

D. C. GULICK
$110—Funeral and Cremation—$110
WE. 9843. 1249 S. Flower.
PARKING SPACE PROVIDED

E. CLAIR OVERHOLTZER CO.
The Golden Rule Undertakers
WE. 6147 1236 South Grand

EDWARDS BROTHERS, INC.
SERVICE, ECONOMY, RELIABILITY
1000 Venice Boulevard (16th st.) WE 8281

PAUL D. ROBINSON
1001 West Washington. WE. 1001.

GLASBAND & GROMAN
901 WEST WASHINGTON WE. 1231

GARRETT BROTHERS
921 Venice Boulevard (16th st.) WE 2039

SHARP & O'CONNOR
931 Venice Boulevard. WE. 4448.

CEMETERIES

INGLEWOOD PARK CEMETERY
LARGEST IN CALIFORNIA
Mausoleum—Crematory—Columbarium
Telephone PLeasant 3144.

FOREST LAWN MEMORIAL PARK
AMONG THE HILLS
Cemetery—Mausoleum—Crematory
Glendale Avenue and San Fernando Road
TELEPHONE ALbany 1121.

BEAUTIFUL HOLLYWOOD
Cemetery Mausoleum Crematory
The Cemetery Without a Salesman
6000 Santa Monica Blvd.
HEmstead 3830 HOllywood 8455

ROSEDALE CEMETERY
Permanent—Convenient—Beautiful
Cemetery, Crematory, Columbarium, Vault.
1831 WEST WASHINGTON. RE. 8507.

MAUSOLEUMS

ANGELES ABBEY MAUSOLEUM
Close-by Los Angeles on Long Beach Blvd
Crypts priced as low as $135.
Visitors welcome. Office, 603 Central Bldg
Telephone TUcker 9532.

CEMETERY LOTS

GRAVES and crypts, any cemetery, cheap
Memorial Sales Co., VA. 4570.

RIO JANEIRO ACCLAIMS CONQUEROR

Vargas Arrives in Capital in Triumphant Procession; Luis Still in Fortress

RIO DE JANEIRO, Oct. 31. (AP)—The generalissimo of the short-lived Brazilian revolution, Dr. Getulio Vargas, arrived here at 6:50 o'clock tonight to become provisional President of Brazil, and was hailed as a conqueror.

Despite intermittent drizzle during the day great crowds were on hand to welcome Dr. Vargas, who was defeated for Federal President in the election last spring and conducted the revolt beginning the 3rd inst.

For hours before his scheduled arrival thousands upon thousands of spectators surrounded the railway station and stood in masses along the avenue watching the victorious southern troops marching through the streets. The soldiers, most of them gauchos from the pampas of Rio Grande do Sul and other southern States of the Brazilian nation, arrived yesterday in advance of their chieftain.

Even early today there was a festive air in this beautiful capital. The Brazilian colors and the State flag of Rio Grande do Sul were draped on all buildings in the downtown section, while itinerant hawkers were busy selling miniature flags and buttons bearing the likeness of Dr. Vargas.

Meanwhile Washington Luis, ousted as President a week ago today, is still a prisoner in Fortress Copacabana, forbidden to read the newspapers but able to browse through the garrison library and have his meals brought in from a restaurant outside. The deposed President still refuses to resign, however, and he was held incommunicado even on his birthday, last Sunday.

LIQUOR BOAT SEIZED

NEW LONDON (Ct.) Oct. 31. (AP)—The speedboat Pueblo which was captured last week when the speedboat Helen was fired on and beached by Coast Guardsmen, was again seized today by a Coast Guard patrol boat. She was laden with an estimated liquor cargo of 800 sacks. The crew of four was brought here.

NOTICIAS MUNDIALES DE ULTIMA HORA

NOTAS TELEGRAFICAS

Reportera Casada con un Millonario Sigue Escribiendo Gacetillas

NUEVA YORK, Octubre 31.—Está casada con un hombre que tiene $10,000,000; pero la rica esposa continúa de reportera. Va a la redacción en una limosina; pero la deja a la vuelta de la esquina y llega a pie al periódico. En su casa tiene diez criados, pero su máquina de escribir está tan averiada como las de todos los chicos de la prensa.

Hablamos de la señora Silas Newton, Nee Nan O'Reilly, que es una de las pocas cronistas deportivas de este país. Lleva dos años de casada, pero ni sus más íntimos amigos sabían una palabra del asunto. ¿Cómo se mantuvo la cosa en reserva? Meramente no esforzándose en ocultarla?

"Supongo que no me despedirán", fue lo primero que dijo cuando su redactor en jefe descubrió que estaba casada. Al asegurarle que su empleo estaba seguro, exhaló un suspiro de alivio y pidió unas vacaciones. Ella y el señor Newton se hallan ahora de excursión por el oeste central.

Se casaron días antes de salir para Inglaterra, donde él iba a competir en el campeonato libre británico de golf, y ella, a reseñarlo. A más de ser su marido jugador aficionado de golf, es presidente de la Indiana Oil and Gas Corporation. Le dio a su esposa $1,000,000 como regalo de boda.

Johnson Quiere que se Explote la Alaska

SEATTLE, Octubre 31:—"Para quitarle a Alaska esa gran mano muerta que la asfixia", dijo el diputado Johnson hoy, en la Cámara de Comercio, que iba a presentar un proyecto de ley en el próximo congreso, para autorizar al ministro de lo Interior a abrir allá para su desarrollo y cultivo, extensiones de 100 por 500 millas si fuere necesario.

"Ni un solo peso de plata ha tomado el camino de Alaska desde hace años, y ninguna gente nueva ha ido allá", dijo el diputado Johnson. "Abrase aquel territorio y explótesele si es necesario. El fomento de la reproducción en Alaska no sólo beneficiaría a la costa del Pacífico, desde San Diego hasta Bellingham, sino que estimularía toda la mitad occidental de nuestro país."

Frazier es Partidario de un Candidato Democrático

WASHINGTON, Octubre 31.—El senador Frazier, republicano de North Dakota, abogó hoy por la elección de P. W. Lanier, candidato democrático al congreso por el segundo distrito electoral de su Estado, y contra la del diputado Hall, republicano, que actualmente representa a ese distrito.

Dijo el senador Frazier que "Hall, propiamente, ni representa ni cuida los intereses de sus comitentes, sino que pasa el tiempo jugando a la política con cualquier individuo o facción que favorece sus propios intereses (los de Hall)."

Será Colgado el Matador de una Muchacha

KANSAS CITY, Octubre 31.—Paul H. Kauffman fue sentenciado hoy a la horca por el asesinato de Avis Woolery, colegiala de diecisiete años de Webb City (Misuri). El veredicto condenatorio fue pronunciado por un jurado que deliberó menos de una hora.

El Legado de un Banquero de Ohio Paga las Deudas de una Ciudad

POMEROY (Ohio), Octubre 31.—A la ciudad de Pomeroy le ha legado $375,000 el banquero millonario Wyatt G. Plantz, que falleció ayer, según noticia recibida hoy.

Con esa cantidad se pagarán las deudas por bonos emitidos, así como otras deudas municipales, y quedará todavía dinero en la tesorería, según lo dicho por los funcionarios municipales. Plantz no tenía parientes cercanos.

NOTAS LOCALES

Robo en un Teatro de Redondo

Los investigadores de la oficina del sheriff andan haciendo pesquisas para ver de echarles el guante a dos ladrones, que, la noche del jueves, robaron el Teatro de Fox, sito en la esquina de las calles Ciento Tres y Diamond, en la playa de Redondo. La pareja despojó de $317.94 a la cajera Mary Scanlon, y picó luego soleta.

Busca también la policía a los malhechores que, el jueves, penetraron en el Bazar de Cleophas, en Hawthorne, y se llevaron efectos valorados en $588.25.

Los Ladrones lo Dejan en la Calle sin Pantalones ni Zapatos

Imagínaos el embarazo y la mortificación de E. Salredo, residente en el 8404 de la avenida Grand Sur, cuando dos artistas timadores le aplicaron la vieja treta del portamonedas perdido, y lo dejaron anoche en la esquina de la Dieciséis y la avenida Central, sin zapatos, sin pantalones y con $33 menos en el bolsillo.

Refiere Salredo que iba por la calle cuando un individuo dejó caer un portamonedas. El lo recogió y en ese preciso momento apareció un segundo hombre. El que iba delante y que hacía de perdedor del portamonedas se volvió entonces y acusó a Salredo de haber tomado dinero de dicho portamonedas. A despecho de sus protestas, el par de timadores lo registró, le sacó cuanto dinero cargaba, y, para evitar toda persecución, le quitó las mencionadas prendas de ropa, y lo dejó diciendo "miren qué caso".

Estudiantes de español: Oid de Ernesto Vilches esta lengua hablada en "Wu-Li-Chang" perfectamente. Hoy su primera mundial en el California International. — Advertisement.

INSTITUTE TO OBSERVE FETE OF SKYSCRAPER

PINEHURST (N. C.) Oct. 31. (AP)—A celebration in 1934 of the fiftieth anniversary of the first skyscraper was decided by the American Institute of Steel Construction, which is holding its eighth annual convention here. The Home Life Insurance Building, Chicago, erected in 1884, is considered the first skyscraper by the institute.

THE MAY CO

Coming!

NOT TODAY

. . . But Starting Monday!
See Sunday Papers for News of

INTERNATIONAL Silk Sale!

With Over ONE-QUARTER MILLION DOLLARS' WORTH Glorious Silks from France, Switzerland, Italy, Germany, Japan, China and America!

Soon — it begins! The eagerly awaited event—recognized as the "One Original Silk Classic of the West!"

Thousands of California women wait for it! Behind this 1930 Classic is the prestige acquired from years of former successes! The May Company's force of almost unlimited buying power brings to this 1930 event . . . prices that are the lowest in years!

Watch Sunday Papers for Details!

We'll be ready! Forming a brilliant panorama in The May Company's newly enlarged Silk Section. Gorgeous Velvets fit for a Queen! Scintillating Metal Cloths! Velvet Brocades! Transparent Velvets! Lustrous Satins! Heavy Canton Crepes! New Printed Silks . . . superlatively beautiful. Silks of qualities seldom seen at such low prices! Watch for it!

THE MAY COMPANY

The Weather
FORECAST FOR LOS ANGELES AND SOUTHERN CALIFORNIA: Fair and warm today and tomorrow, fine humidity and high fire hazard. Maximum and minimum temperatures for yesterday: 92—66.

Los Angeles Times

In Two Parts — 28 Pages
PART II — LOCAL SHEET — 14 PAGES

VOL. XLIX. SATURDAY MORNING, NOVEMBER 1, 1930. C

CITY NEWS—EDITORIAL

CHEST WORKERS TELL OPTIMISM

Percentage Creeping Toward 100 Mark

Team Leaders Confident of Final Success

Robust Growers Raise Six Times Quota

Percentages in Community Chest drives gradually are creeping toward the 100 mark as revealed in the reports at yesterday's luncheon at the Biltmore. At the end of the first half of the campaign, the score has not yet reached the halfway mark, but nowhere has a note of defeat been sounded. On the contrary, the spirits of leaders and workers appear to be on the crest of the wave, and on all sides an air of quiet confidence, determination and faith in the final outcome underlies the daily gatherings of campaigners.

"Don't worry about us. We will make our quota," is the theme heard most frequently from the team leaders, and reports show that many of these are well on their way toward the home stretch. In the central division, team No. 18, under Will Rossell, still holds the lead with 67 per cent of its quota; R. H. Schaub's team No. 20, follows with 66 per cent; Victor H. Rossetti's team No. 4 is next with 62.34 per cent; Homer Lawton's team No. 21 is 61.18 per cent; Byron J. Baden's leading team No. 2, reports 57 per cent and Byron M. Ketchum, leading team No. 26, brings up the list of the over-fifty-per-cent with 52.80 per cent.

PROGRESS COMPARED

The central division teams are in a series, twelve are well up in the thirties and only seven of the forty-three teams are in the foot of the class hovering around the 20 per cent line. The total for the central division to date is 42.10 per cent of its goal of $1,750,000.

Comparing the progress of the campaign with the results at the same time last year, Campaign Chairman Kerr said that to date there is an increase of 10,472 in the number of pledges.

"At this stage of the game last year," he said, there was a total of 41.66 per cent subscribed, or 24.44 per cent of the goal, as compared to $943,-000 or 53.89 per cent of the goal for the same period of time this year.

"Monday's total reached $1,087,-000 or 13.89 per cent of the total goal of $3,200,000," announced by Mrs. Albert Crutcher, vice-chairman of the residential unit, who presided for residential night day. Bishop John J. Cantwell expressed the hope that the Chest campaign will succeed for two very good reasons—that there would be no necessity for a bread line in the city and that the citizens of the community might experience the satisfaction that comes with unselfish giving.

WOMEN FORGE AHEAD

"A great city," he said, "may well be proud of its physical assets, its cultural development and its commercial prestige, but a mark of far greater distinction is the solicitude for those who work for those who cannot. It is a mark of distinguished civilization to have compassion for the sick, the unfortunate and the dependent. Their care is a serious obligation of those who have much."

Mrs. Crutcher called for reports from the vice-chairman of the residential district, the totals for which showed that the women campaigners have received subscriptions amounting to $48,391, or 24.20 per cent of the total quota for the district of $200,000. Twenty-five per cent more women are working this year than in any previous campaign, Mrs. Crutcher said.

WALNUT MEN LEAD

Some idea of the manner in which Community Chest money is used was given by Mr. Kerr when he spoke of the condition in two agencies last year. At the Children's Hospital 90 per cent of the total amount of money to that institution was paid but for straight charity cases, where no charge whatever was made for services rendered in the Orthopaedic Hospital, only 33 per cent of its total allotment was used in a similar manner.

"Business establishments of the city still continue to exceed their quotas, yesterday's reports showing about twenty-five which had gone over the top, with the outstanding organization going to the California Walnut Growers' Association, which reported in 633 per cent of its quota.

Dr. Willsie Martin, pastor of the Hollywood Methodist Church, delivered the invocation, and music was rendered by Mary Rochas's Harmonians.

There will be no report luncheon—

Continued on Page 2, Column 3)

BATTLE OVER BABY CONTINUED

Mother Seeking Infant Still Waiting

Mrs. Marguerite Dunn

Mrs. Harold Laird and Dolores

MRS. MARGUERITE DUNN, 17-year-old mother, must wait until Monday before she finds whether she shall have custody of her 10-month-old daughter, Dolores, now in the custody of foster parents.

The case was called in Superior Judge Crawford's court yesterday under a habeas corpus proceeding instituted by the mother but it was continued upon the request of Mr. and Mrs. Harold Laird of 226 Niagara street, Burbank, foster parents of the baby, who asked more time to prepare their return on the writ.

Mr. Laird and his wife Elsa, appeared in court with the baby, according to their orders from the court, and the mother, Mrs. Dunn with her attorney, William Christensen, were prepared to take up the matter.

When the case was called, however, Vetran Ritta, attorney for the Lairds, asked that the matter be deferred until Monday so that he could have more time to prepare his case.

Mrs. Dunn charges that while she was ill and despondent shortly after her daughter was born, she was persuaded to permit the Lairds to take the child. Since then, she says, she has wept daily over her loss and having recovered her health wants the baby returned to her. The foster parents are fighting her move.

OCTOBER EXPORTS INCREASE

Value of Goods Leaving Port Total $8,750,000; Postal Receipts Gain

October exports from the ports of the southern district of California made a substantial increase, according to a report yesterday by Collector of Customs Schwaebe. The value of exports for the month was $8,750,000 and imports, $3,600,000.

Shipments to Hawaii were valued at $575,000; to Alaska, $55,500; to Porto Rico, $2850. Customs collections for the month amounted to $535,000.

The postoffice receipts for October of this year, compared to the same period in 1929, showed an increase of 1.17 per cent, according to a report of Postmaster O'Brien. The receipts for October, this year, reached $961,712.91, compared to $950,591 for the same month in 1929.

PAVING CONTRACTS LET

The Board of Public Works yesterday awarded the contracts for the paving and improving of Rossmore avenue and Vine street at $8752.51 and for the paving and improving of Rexford Drive between Pico Boulevard and Airdrome street, at $7579.18.

CARAVAN OF AIR AT BAKERSFIELD

Good-Will Flyers Have Nice Day of Flight

Fresno Entertains Travelers at Hangar Dinner

Blind-Flying Test Being Made by Students

BY BURTON L. SMITH
"Times" Staff Representative

BAKERSFIELD, Oct. 31.—The fourth day of the California good-will tour finished tonight at Bakersfield when forty-seven planes came to a stop after a most notable trip through the San Joaquin Valley. The party got away on time at Sacramento this morning and after an uneventful yet most enjoyable trip landed at Modesto for a short time and then flew to Fresno, landing shortly before noon.

At the two morning stops large assemblages of citizens, headed by municipal officers and Chamber of Commerce officials, were at the airports to extend greetings and official welcomes. The party got its first taste of real San Joaquin grapes at Modesto where members of the American Legion passed from plane to plane with baskets of the lucious fruit. At Fresno the Chamber of Commerce served a most delightful noonday luncheon in one of the hangars at the airport. Aviators and passengers alike enjoyed to the fullest degree the lunch served picnic style and consumed with the alacrity such meals always are.

REACHING BAKERSFIELD

A longer stop than had been anticipated was necessary at Fresno to permit of several minor repairs to some of the aircraft; not that any of the planes were damaged to any considerable extent, but some of them needed immediate and careful attention.

Bakersfield was reached about 4:30 o'clock this afternoon where the night was spent at the El Tejon Hotel. A banquet by the Civic Commercial Association tonight was the entertainment feature.

As has been the rule since the beginning of the air tour, entertainment features of the banquet were limited to short talks by officials of the Junior Chamber of Commerce of Los Angeles, which is standing sponsor for the tour, and officers of the Bakersfield organization. More than 1000 miles in California has been covered since the air tour left Los Angeles Tuesday morning. A score of cities has been visited and hundreds of the State's citizens have been given added reason to be interested in all the phases of aviation.

EVERYTHING LOVELY

No accident of even the smallest character has happened on the trip and each time the nearly half a hundred planes land at a field, just another reason is added to the many that exist why travel by air is not only convenient and quick but safe beyond the peradventure of a doubt.

Without exception flyers on this trip are singing loud the praises of the perfectly developed Kern County Airport, located on the outskirts of this city.

The tour leaves here at 8:30 o'clock in the morning, flying sixty-six miles to Lancaster in the Antelope Valley. From there a 110-mile hop will take the caravan to Inyo, where lunch will be served. From Inyo the only stop outside of the State will be made at Yuma, Ariz., which will be made as a special compliment and concession to a more than active committee on aviation connected with the Chamber of Commerce in the Arizona city.

Another fifty miles will carry the tourist to the Imperial County Airport, and arrangements for the night with special entertainments on both sides of the international border have been made. From Imperial Valley the tour will wend its way over the mountains to San Diego and return to Los Angeles

(Continued on Page 2, Column 4)

RUMOR HAS FILM PAIR SEPARATED

Tom Mix Registers at Roosevelt Hotel and Wife Refuses Explanation

Reports that Tom Mix, once the screen's most famous western star, and his wife, Victoria Forde Mix, have again come to the parting of the ways were heard in Hollywood yesterday when it became known that Mix had registered at the Roosevelt in the film capital.

Mrs. Mix declined to deny or affirm the reports when reached at the Mix mansion at 1010 Summit, Beverly Hills.

"Tom has always done all of the talking for the family and I have nothing to say as usual," she declared.

She asserted her husband had gone to Agua Caliente for the week-end, and when she was told later that he had taken a suite at the Roosevelt she said she was not aware of that fact.

Inquiries for the actor at the hotel were referred to a Mr. Joy, who identified himself as Mix's representative. Joy admitted Mix was at the hotel and when asked about the rumored separation said Mix did not wish to discuss the matter.

On his return more than a week ago from a circus tour, Mix asserted "everything is okeh between me and Mrs. Mix." At that time he said he was staying at his home with Mrs. Mix and their young daughter, Tomasina, who was also in the circus with him.

In 1929 Mrs. Mix made a trip to Paris with her daughter, when French attorneys announced she had taken preliminary steps for a French divorce. The statement of the attorneys was followed by a denial from Mrs. Mix as well as one from Tom in which he came out with his famous indorsement of American courts, American justice and the little red schoolhouse.

Later Mrs. Mix returned and everything seemed to be all right. She remained in Hollywood during most of the time he was on the road with the circus.

Mrs. Mix, as Victoria Forde played leads in many of her husband's pictures.

In 1927 she and Tom entered into a property settlement by which she received in the neighborhood of $500,000.

"GIMME FREE BATHS OR JAIL!"

Defiant Tub Tax Foe to Get Out Today

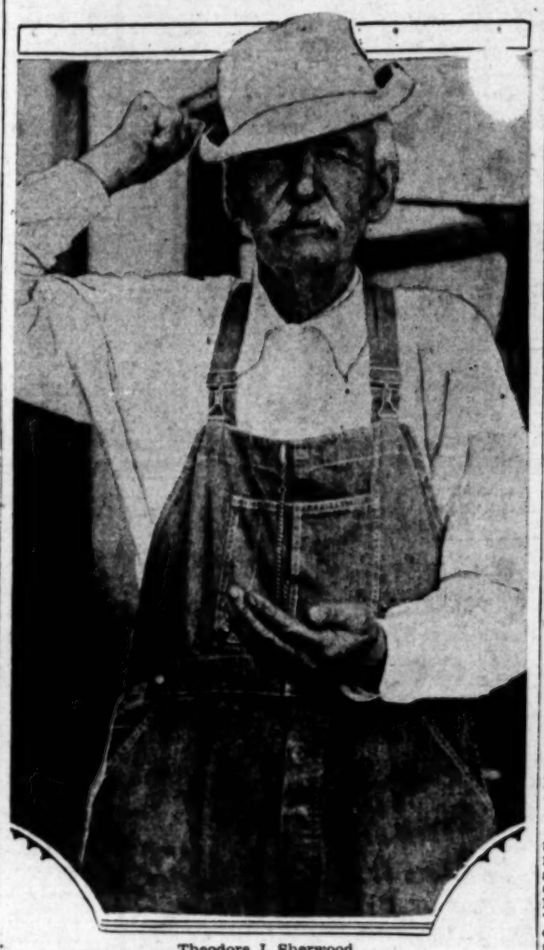

Theodore J. Sherwood

BREEZE OFF DESERT TO CONTINUE

They'll Not Be Cooling Zephers Either, According to Experts on Weather

Desert winds from off the Mojave, extremely low humidity and continued warm temperature are on the weather bill of fare for today, according to the predictions of the United States Weather Bureau experts.

It was 92 deg. at 1 o'clock yesterday afternoon. At noon the humidity was but 10 per cent. At 5 a.m. it was but 16 per cent as against a figure usually four or five times that amount. A high pressure area hovering over Idaho is driving the air from the desert out over the coastal plains, it was stated, making the fire hazard extremely serious.

If you have forgotten what October was a year ago just think about the month just ended. Last year's near record-breaking weather was almost duplicated again this year, but a point and a fraction separating the two records, according to Weather Bureau figures. Last year was the warmest October since 1918. The mean temperature was 68.7 for 1930 as compared to 70.2 for October, 1929. The normal is 65.3 deg.

The mean high for the month was 78.9 deg. as against 79.9 deg. for last year. The mean low for this year was 58.5 as against 60.4 for 1929.

THEODORE J. SHERWOOD, 84-year-old Civil War veteran, this morning will walk out of the Van Nuys Jail after having served a two-day term imposed because he refused to get a city permit for a bathtub he installed in his home at 13614 Sayre avenue, near Van Nuys.

"I'm going to fight this out to the end," he emphatically declared. "If necessary I'll take it to the highest court in the land. Why should a man pay for the right to keep himself clean by maintaining a bath in his home?"

After having once suspended a sentence on the octogenarian, Municipal Judge Curtis imposed the two-day term in the hope of compelling Sherwood to obey the law. The veteran had demanded that building inspectors approve the plumbing work he had had done in a grocery he owns on Sayre avenue. The inspectors refused to do so until he obtained a permit to do the work.

"I won't get a permit," Sherwood said. "They can arrest me again and again. I'll go to jail every week rather than give in to such a law.

"I fought for the American flag in the Civil War and I think I have earned the right to take a bath without paying a tax for it. I'm going to fight for my rights. If necessary I'll carry the fight to the President."

Armistice Day Leave Urged for ex-Service Men

Representatives of 30,000 veterans of the American Legion, Veterans of Foreign Wars and other World War organizations have requested the local Armistice Day committee to obtain permission from employers to dismiss ex-service men in their employ at noon on Armistice Day, the 11th inst., so the veterans may participate in the celebration in the Coliseum.

"Armistice Day is the most eventful day in the lives of more than 4,000,000 men who were under arms twelve years ago," said Maj.-Gen. Charles S. Farnsworth, United States Army, retired, who will be grand marshal of the parade.

CHIEF OF ARMY SEES DEFENSES

Gen. MacArthur Inspects Fort Named for Sire

Olympic Games Preparations Emphatically Approved

Triple Errand Brings Visit of Military Leader

Combining his first visit to Fort MacArthur, which was named after his father, with a whirlwind 150-mile motor trip to all the proposed sites for the 1932 Olympic Games, Maj.-Gen. Douglas MacArthur spent a busy day yesterday preparatory to his departure to take over the office of chief of staff of the United States Army.

Gen. MacArthur's trip was made in the triple capacity of the son of the late Lieut.-Gen. Arthur MacArthur, after whom the fort was named, as prospective head of the military forces of the country, and as former president of the American Olympic Association. He was accompanied on the trip by Col. Charles Patterson, Maj. J. J. Reddy and Capt. C. Davis of his own military party, Col. V. W. Cooper of the local military establishment, Maynard MacFie, vice-president of the 1932 Olympic committee; Zack J. Farmer and Gwinn Wilson, also representing the Olympic Games.

SENTIMENTAL JOURNEY

The visit to Fort MacArthur was the fulfillment of a promise made many years ago when the fort was so named. Gen. MacArthur was greeted at the gates of the post by the commanding officer, Maj. Kelly Lemon, and paid a brief but comprehensive visit to both the lower and upper reservations. This visit, in addition to its sentimental meaning to the general, was part of a tour of inspection of army posts which he is making en route to Washington to assume his new duties.

"I know of no city capable of making the thorough preparations for the Olympic Games that you are making here in Los Angeles," Gen. MacArthur said to Mr. MacFie at the conclusion of his trip. "Your exhaustive attention to every detail will not only make the 1932 games the finest ever conducted but will, in addition, make it difficult for other cities which conduct succeeding Olympic events.

OLYMPIC AUTHORITY

Gen. MacArthur's comments were regarded as carrying considerable weight because of the fact that as president of the 1928 American Olympic Committee he organized the American Olympic team and took them to Amsterdam, and this experience qualifies him as an expert on the subject. His interest is no less keen in the 1932 games and he is looking forward with great interest to the participation of United States Army officers in the equestrian and modern pentathlon events.

The trip yesterday included an inspection of the 2000-meter rowing course at Long Beach, where the delegation was greeted by representatives of the local recreation and playground departments, including President Doyle and Director Hunt. A trip was also made to the practice rowing course in Alamitos Bay.

A complete tour of inspection of the Olympic boxing stadium, which will be the scene of the 1932 boxing, wrestling and weight-lifting events, the Exposition Park Armory, where the fencing events will be held, and the Coliseum itself, was included in the trip and Gen. MacArthur pronounced the big football bowl the finest he had even seen.

VISITS POLO GROUNDS

The site of the proposed Olympic village, where several thousand contestants in the 1932 Games will be housed, also was visited and the trip terminated with a visit to the Santa Monica polo fields of the Riviera Country Club, Uplifters' Ranch and Will Rogers's home, where the 1932 polo and equestrian events will be concentrated.

Gen. MacArthur expressed himself as delighted with the progress made in preparing for the Games and predicted a most inspiring success for them. Accompanied by his staff, Gen. MacArthur will leave tonight on the Union Pacific for Cheyenne, Wyo., to inspect the Army post there. His official term of office as Chief of Staff will commence the 21st inst.

STREET OPENING PLANNED

The ordinance of intention for the opening and widening of Venice Boulevard between Walgrove avenue and Overland avenue was adopted yesterday by the City Council.

The Lancer

by Harry Carr

UNTIL this raging mountain fire the year 1930 had an exceptionally good record. Before it is through it looks as though it might have one of the worst—the most charred.

There is a plan of the somewhat vague future which might help in the fight against these terrible fires. It is to make one great park of the Angeles forest reserve—a vast summer playground. Although it would bring more fools with cigarette butts to the park, it would also bring more firebreaks and place more people on guard against the fire demon.

Any one of these forest fires could, at the start, have been stamped out in one second if a heel were available. By saying that to populate the forest reserve would bring in more heels I intend no double meanings.

A HOLLYWOOD TRAGEDY

The tragedy of the "double" of Pola Negri who attempted to commit suicide—driven to desperation by poverty—is a common and ironic tragedy of Hollywood.

But for the machinations of Lady Luck the unhappy Gladys White might have been the star and Miss Negri the double.

There has never been any other phase of life where fortuitous circumstances governed human lives as in Hollywood. As, for instance, the girl who became a star through the circumstance of dropping a nice new magazine in the gutter to be run over by the ruthless automobile wheel of Mr. Erich Von Stroheim. Von was apologetic and her career began.

Out when the casting director called . . . an inch too tall for a pudgy leading man . . . too pretty for an aging star's jealousy . . . an extra girl catching the eye of a harassed director who wants to show some temperamental actress where to get off . . . of such are the whims of fortune in Hollywood.

BLESSED ARE THE MEEK?

The assassin's bullet fired at the harmless King Boris and his unhappy bride is another irony.

It is nearly always the harmless kings who get it. Of all the long line of Russian czars Nicholas was the least tyrannical, the most pathetically well-meaning.

SLAPS

Gallantry is costly in the film colony; two chivalrous men throwing up the job rather than slap the beauteous countenance of Miss Esther Ralston.

They might call in a lady double. I saw one scene taken in which a resolute character woman was called upon to slap the face of a tender and lovely young lady violet. The y.l.v. was carried out by the heels by her horrified seconds. The spiteful character woman had felt the call of her art.

GAMBLING NOTE

The boys in Wall street might make up their minds that conditions will not be stable on "the street" until conditions are stable elsewhere in industrial America. The age of miracles has passed.

HARBOR OF PEACE

F. W. Murnau, the disillusioned German director, plans to live in Tahiti. He will find that the peace he seeks consists of wishing he lived in a Tahiti that no longer exists.

LIGHTING APPROVED

The final ordinance for the lighting of Western avenue between Jefferson street and Santa Barbara avenue was adopted yesterday by the City Council.

SPOOKS STALK CITY STREETS

Halloween Evolves Into Mardi Gras

PERHAPS it was the warm night, or just that everyone wanted to join the marble-shooting and pinafore-frocked population of Los Angeles in the celebration of Halloween, that last night turned the remembrance of All Saints' Day into an impromptu Mardi Gras and brought thousands of masked, costumed figures milling into Broadway, into Hollywood Boulevard and sent other thousands of merrymakers to the beach piers.

Shortly before 10 o'clock last night traffic on Broadway was only a slow moving mass, sprinkled with brightly costumed, horn-tooting

Times Staff Artist Garbutt Depicts Fag Hours of Joyous Night

celebrants. Other sections of the city found their pleasures in ways peculiar to the locality.

Olveras street drew masked chicas and their caballeros and Hollywood Boulevard turned out a cross-section of motion-picture costume lofts.

Police recorded only one juvenile arrest before midnight, but surgeons at the Georgia-street Receiving Hospital gave treatment to four youngsters and another was treated in Van Nuys. Thirty-one false alarms were turned in to the fire department and today officials of that department are reckoning the

(Continued on Page 3, Column 5)

HAMBURGER LAID TO REST

Friends Crowd Chapel in Grief at Last Rites for Beloved Pioneer Merchant of City

Although announcement had been made that the funeral services would be private and special requests had been made that no flowers be sent, the chapel of J. D. Faris was crowded yesterday with close friends of Moses Asher Hamburger and the coffin was covered and the walls lined with floral tributes from those who knew and loved the pioneer merchant who died Wednesday at the home of his brother-in-law, P. L. Nathan.

Dr. Edgar F. Magnin, rabbi of Temple B'nai B'rith, who was in charge of the services, called attention to the two lighted candles near the coffin, symbolizing everlasting life and then opened the Holy Book to read and comment upon the promises of immortality contained therein.

The ninetieth Psalm was read in Hebrew and then translated into English.

"Lord, thou hast been our dwelling place in all generations." . . . "So teach us to number our days that we may get us a heart of wisdom."

"Had it not been that these services were announced as private many more friends of this beloved man would have been here today to honor his memory," said Dr. Magnin. Uncle Mose Hamburger was a big man in every sense of that word. The spirit of democracy and kindliness which animated his thoughts and actions made him well known and highly esteemed and the humblest of his friends were at home in his presence. I think of him as a shining member of that family that has helped to write the history of this region. When today shall have become as romantic as yesterday, when we who sit here now mourning our loss shall have laid aside our staff and lantern, the name of Hamburger will be a bright star on history's page.

"Commerce is but the means to greater ends," continued Dr. Magnin. "Moses Hamburger helped to build a great business enterprise, but his spirit ever was alive to those higher values of intellectual and spiritual culture that follow in the wake of trade. Moses Ham-

(Continued on Page 2, Column 5)

CHAPLIN PREMIERE SET

"City Lights," Costly Silent Picture, to Be Shown at New Los Angeles Theater New Year's Eve

Contracts giving Los Angeles the world premiere of Charles Chaplin's latest picture, "City Lights," the only one made entirely silent and without dialogue in Hollywood since the advent of the talkies, were signed yesterday. The picture is to be shown in the city's newest theater, a $2,000,000 edifice now under construction on Broadway between Sixth and Seventh streets.

It was also announced yesterday that the house has been named the Los Angeles Theater, the first to be named after this city. It is owned and operated by the Gumbiner Theater Enterprises of which H. L. Gumbiner is president.

The opening of the theater for the Chaplin premiere has been definitely fixed for New Year's Eve. Seats will sell for $10 each, the announcement stated.

Articles for the first showing were signed yesterday at the Chaplin studio. Alfred Reeves, vice-president and general manager of the studio, represented Chaplin, while the theater interests were represented by H. Rosenbloom, secretary-treasurer, and Charles Michelstetter, manager.

"City Lights" has been in production for more than two years and Chaplin is said to have invested $1,500,000 of his money to prove his contention that there is still a place on the screen for silent pictures. The picture, however, will be synchronized with music and sound, but not one word of dialogue.

The new theater is being constructed on property owned personally by William Fox and on which the Gumbiner interests, which also operate the Tower Theater, Eighth street and Broadway, have taken a long-term lease. Gumbiner operates independently with several theaters here and in Chicago.

Chaplin, who is making plans to be present for the premiere by postponing his trip abroad until that time, announced yesterday he plans on road-showing his picture in twenty-six key cities before releasing it for widespread distribution. He probably will attend the New York and London openings as well.

POOR PA

BY CLAUDE CALLAN

"Ma wouldn't come downstairs last night when Nan was here. She said my dear sister Nan should come to see me an' that she didn't want to bother us with her presence."

(Copyright, 1930, Publishers Syndicate)

AUNT HET

BY ROBERT QUILLEN

"The only reason we ain't got a stuffed giraffe in the livin' room is because no good-lookin' female agent ever tried to sell Pa one."

(Copyright, 1930, Publishers Syndicate)

YULETIDE TOYS FILL WINDOWS

Christmas Displays Ready in Downtown Stores

Throngs View New Modes in Children's Playthings

Gifts With Utility Value Also on Exhibition

BY OLIVE GRAY

Gleaming with light and color and crowded with thousands of toys, windows in stores in the downtown shopping district last night were unveiled ushering in the Christmas season.

The newest inventions in toys were on display to the joy of the children. Nearly every store had at least one interesting and novel exhibit and several of the larger stores featured whole villages and circuses.

The old tried and true playthings, the dollies and the teddy bears, the little wagons and horns were all there but in glorified re-creations. In keeping with the wizardry of modern times were electric trains, mechanical toys and objects of a wide variety.

THRONGS ADMIRE

Throughout the length of Broadway and Seventh street the window exhibits drew admiring throngs.

A leading store on Seventh street presented a novel tropical setting, a scene in keeping with the Southland. Here spreading trees formed the colorful forests of Never, Never Land sheltering the activities of a troop of dollies and animals.

A neighboring store presented a window with a nursery scene with the latest appliances in the way of furnishings, chairs, davenports, all in miniature. Entire suites for the child's bedroom also were shown, all done in the finest of woods. An outdoor scene in a store near by served to assemble everything in wheel goods — bicycles, velocipedes, motor cars, gliders, airplanes and every kind of motivated mechanism.

GIFTS ASSEMBLED

Elsewhere on Seventh street, a store lacking a toy department, assembled other gifts from all departments, trying to aid in the solving of the gift problem.

The circus idea seemed to have seized the Broadway stores and several windows feature this ensemble. Three windows carried out this scheme. One had a sideshow with a spieler, and crudely fashioned animal cages on wagons, the wheels of which were cobbled from chunks of wood. The man-eating lion was present, a spotted dog with shaved hide and tufted tail. The back-lot goat, the hand-made giraffe, disporting a feather duster tail, all formed a part of the menagerie.

TRAINS IN WINDOW

A conspicuous window featured mechanical trains, busy little locomotives in a hurry to go nowhere in particular, wrecking crews and cranes all in a motion.

Fairyland villages occupied a battery of windows in one of the great Broadway stores. Elsewhere a winter scene, with glowing white mountain peaks, winter sports, presented a contrast to the prevailing weather.

While the window openings last night were for the purpose of introducing the holiday season, the sections inside the stores really present a huge diversity of gifts for the children. This morning Santa Claus will arrive at a candy castle in one of the stores and will be greeted by a coterie of dolls from a balcony of ice-cream cones.

CIRCUS IDEA

Elsewhere children will be able to communicate with Santa by means of a Noah's Ark, which will be known as the Santa animal ship The circus idea, featured in many of the windows, is further carried out inside many of the stores. An archway composed of gayly revolving wheels will admit the children in one store where Koko and his assistant will hold forth from 11 a.m. until 2 p.m. today.

At another store Santa will arrive in a chimney express. There will be a winter ice palace here also. Another store will feature a miniature toy factory. Toys will be shown from every part of the globe.

From now until Christmas daily programs and entertainments will feature nearly all the large stores in the city.

TWO GRAVELY HURT IN CROSSING CRASH

LONG BEACH, Oct. 31. (Exclusive)—In a collision between a Pacific Electric freight locomotive and an automobile, Lucille Gish, 15 years of age, of 1632 Pacific avenue, suffered injuries tonight that will end in her death, physicians at Seaside Hospital believe. The girl was riding with J. L. Portlock, 21, also of 1632 Pacific avenue, who is said to have attempted to cross in front of the locomotive at State street and Daisy avenue. Portlock was seriously injured and is also at Seaside Hospital.

BLANCHE SWEET SWEET AGAIN

Motion Picture Player Gets Rid of "Neilan" Portion of Name in Court

Blanche Sweet Neilan, motion-picture actress, got rid of the last part of her name in Superior Judge McComb's court yesterday, when she testified that she is best known by the name of "Sweet" and that she obtained a divorce from Marshall Neilan some time ago.

Viola Dana Flynn, who was troubled with the same affliction (the name of a divorced husband) eliminated the cause of her complaint by a second marriage, to Jimmie Thompson, golf professional, and did not appear to contest her suit to change the name she acquired when she married "Lefty" Flynn.

Voyage to Toyland "Booking" Yuletide Feature

Where Children May Express Wishes

Santa Claus animal ship at anchor in one of the Broadway stores where children may "book" their Christmas gift wishes.

SUPPORTERS OF GRAVES IN PROTEST

Opponent of Supervisor Declared Using Names Without Authorization

Charges that J. Don Mahaffey, candidate for Supervisor from the Third District, is making unauthorized use of their names in appealing to Jewish voters, were made yesterday by David Tannenbaum, attorney for the State Inheritance Tax Department, and Lou M. Halper, business man. The names of Tannenbaum and Halper were affixed to a circular letter sent to Jewish voters in behalf of Mahaffey.

"Use of our names was not only without our knowledge," said Tannenbaum and Halper, "but without our permission as well. We are supportinfi Sidney T. Graves for reelection to the Supervisorial post he now occupies."

Indorsement of the candidacy of Graves by Rev. Gustav Brieglieb and Rev. Oscar P. Bell was announced at the campaign headquarters in the Hayward Hotel yesterday.

Graves, speaking from station KMTR yesterday, pointed out that during the time he has been chairman of the Board of Supervisors taxes have been reduced approximately $6,500,000; the county has started a movement to aid unemployment, and $5,000,000 has been pared from the construction costs of the General Hospital.

This morning from 10 to 10:05 o'clock Cora Deal Lewis, prominent club woman, will speak in Graves's behalf from station KMTR. From 8:20 to 8:30 p.m. Al J. Bennett, attorney, will be heard from the same station, and from 1:30 to 1:40 p.m. Mrs. Graves, wife of the Supervisor, will speak from station KMIC.

PRINTER TO KING LAUDS CALIFORNIA

Noted Londoner Predicts Graphic Arts Will Have Great Advance in State

California is destined to play a leading part in the world's printing industry, according to George W. Jones, of London, internationally known authority on the graphic arts and, by special appointment, printer to the King and Queen of the Belgians.

At the Biltmore yesterday, Jones, who is here with his daughter, Alice, said he believes California will inevitably become the home of many of the really fine printers and that they will develop a style distinctively Californian, which will reflect this State, just as types typify certain industries.

"We in England are already familiar with the work of California craftsmen, particularly their work in colors," said Jones.

Jones and his daughter are accompanied by William Edwin Rudge of New York, and Mrs. Rudge. Rudge has been a printer and publisher since 1888 and was appointed by the President as a delegate to an international exposition of modern decorative and industrial arts in Paris.

MAYOR TO HOLD UP WOMAN'S NOMINATION

The hearing of the City Hall newspaper reporters again was at fault Thursday, it developed yesterday, and Mayor Porter is not immediately sending to the City Council the nomination of Miss Kate Smith, former high-school principal, as a member of the Police Commission to succeed Willard G. Thorpe, term expired. Several reporters understood Mayor Porter to say Thursday the nomination would go in "this week," but the Mayor now says he said "within a week." Members of the Council are not hesitant in expressing their disfavor of the nomination of a woman to this commission.

VISITOR LOSES VALUABLES

Mrs. Doretta Saltzman, 322 South Berendo street, a visitor from Omaha, yesterday reported to police the loss of a purse containing $5000 in jewelry and $150 in cash. She said she believes she dropped it at Seventh street and Broadway.

Lonely Orphan or Run-away, Police Problem

Juvenile authorities yesterday decided to investigate, before making him a ward of the county, the conflicting stories told by Kenneth Pope, 16-year-old transient, who was found seeking shelter shortly before dawn in the Union Rescue Mission.

KENNETH POPE

Turned over to Detective Lieutenant Hanson of the Juvenile Bureau by Officer Gray, the lad first said he had been shifting for himself since he was 6. Later however, he declared his mother had died in Detroit in 1920 and his father in 1928 and that he had been roaming the country only since then. Left destitute by the death of his father, he and an older brother made their way to an eastern city and there became separated. He arrived here several weeks ago.

Detective Lieutenant Hanson says he believes Pope may have run away from home and is concealing his identity.

CHEST WORKERS TELL OPTIMISM

(Continued from First Page)

eon today, but the meeting will resume Monday, which has been designated as motion-picture day, and will continue throughout the week.

Donations of $1000 and more reported yesterday follow:

$10,000

Bullock's, Inc.

$5000

L. N. Brunswig; I. Eisner; Mr. and Mrs. Milton E. Getz; Dan Murphy; Sears-Roebuck & Co.

$4000

California Portland Cement Company; Mr. and Mrs. Willis G. Hunt; H. W. O'Melveny.

$3750

General Petroleum Corporation.

$3000

Albert M. Stephens.

$2000

Firestone Tire and Rubber Plant.

$1750

H. M. Robinson.

$1500

G. Del Amo.

$1000

Edgar Baruch; Bixby, Jotham Company; Mr. and Mrs. Charles N. Flint; Mr. and Mrs. Jay B. Jacobs; Myer, Siegel & Co.; Samson Tire and Rubber Corporation; Joseph Scott; Security-First National Company; Mr. and Mrs. Eugene Willard; Mrs. Mary C. Young.

HOOVER PRAISES COMMUNITY CHEST SPIRIT

NEW YORK, Oct. 31. (AP)—On the eve of the annual campaigns for charity contributions to community chests throughout the nation, President Hoover today lauded the movement as "wisely conceived" and said "it deserves the support of all our people," in a message to J. H. Case, chairman of the New York Federal Reserve Bank, as president of the Association of Community Chests and Councils.

Mr. Case made public the President's message, which read:

"The magnificent response of the American people to the present Community Chest campaigns is characteristic of the generous impulse and friendly spirit of co-operation and good will which is one of the most powerful constructive forces in our democracy. This movement is wisely conceived and administered and deserves the support of all our people."

Girl of Trio Killed by Car

Olivia Holzhoff, 17 years of age, of 325 East Johnson street, Compton, was walking with two girl-friends on Alameda Boulevard near Dominguez Junction last night, all three abreast.

An automobile struck Olivia, killing her instantly, but not injuring either of her two companions. The car was driven by Phillip Rosensweig of 1161 East Vernon avenue, who was not held.

PEASE TO PLAY NEW ORGAN

Sibley G. Pease, organist at Elks Temple, will give the formal opening recital on the new organ in the Vermont - avenue Presbyterian Church tomorrow at 4 p.m.

WHITAKER COURT ROW CONTINUED

Wife's Lawyer Asks Time to Prepare Fight Against Divorce-Case Surprise

Trial of the marital contest of Francis Whitaker and Mrs. Margaret P. Whitaker late yesterday was continued by Superior Judge Guerin for three weeks. The continuance was granted on motion of Mrs. Whitaker's counsel, who requested time to meet surprise testimony introduced at the hearings during the past week. Four witnesses, called by the husband, have testified concerning asserted indiscretions of Mrs. Whitaker and Cleon Plato, named as co-respondent, at Kernville, Cal., and at Henshaw Dam, California.

These assertions had not been set up in the husband's original cross-complaint, but were incorporated yesterday in an amended cross-complaint. Mrs. Whitaker is seeking separate maintenance, and Whitaker is cross-suiting for divorce. As a further reason for postponement, it was stated that much time is required by A. D. MacLeod, auditor appointed by the court to report on the Whitakers' debated business affairs.

Mrs. Whitaker and Plato testified yesterday, denying every assertion of impropriety made by the husband. The case resumes the 24th inst.

FERGUSON TRUST ISSUE UNDER BAN

Corporation Commission to Investigate Backing of $50,000,000 Trust

Sale of certificates in Trust 999 of the Harold G. Ferguson Corporation has been temporarily suspended by the State Corporation Commission, it became known yesterday. The commissioner's office is conducting an investigation of the trust.

The Ferguson issue of $50,000,000 was started September 12, 1929. Action of the commissioner's office was taken following complaints, according to Deputy Hahn yesterday.

Trust 999 is one of six trusts organized by Ferguson. The others are the Malibu Trust, organized in February, 1929, at a capitalization of $2,000,000; Trust No. 33 for $5,000,000, organized in May, 1928; Trust No. 50 for $1,000,000, formed in 1928; the Canoga Estates Trust, No. s-6638, formed in January, 1925, for $400,000, and Trust No. 27 for $250,000, to operate ten years, organized in April, 1927.

CARAVAN OF AIR AT BAKERSFIELD

(Continued from First Page)

by way of Santa Ana, Sunday afternoon.

BLIND-FLIGHT TEST BEING MADE ON TRIP

One of the most striking practical demonstrations of advancement in airplane piloting is being carried on in conjunction with the California good-will air tour by two Curtiss-Wright student pilots who are participating in the tour piloting a plane from a "blind" cockpit.

Maj. C. C. Moseley, head of Curtiss-Wright interests here, stated last night that Student Pilots Earl Johnson and Gilman Sheldon have flown a Curtiss Robin cabin monoplane completely "blind" since the tour left Los Angeles.

The two students take turns at a set of controls arranged in the rear of the cabin with the ship's rear windows curtained to prevent them from seeing anything but the controls and a completely equipped instrument board.

The board contains a standard set of blind-flying instruments as well as a Sperry artificial horizon—the last word in navigation equipment.

Capt. Joe Plosser is accompanying the students at the controls in the nose of the plane as safety pilot, but he reported he has not been called on by either student to take control of the ship, they being able to keep it on an even keel and headed on a correct course by aid of the instruments exclusively.

ASSAULT MADE ON WINERY MAN

Five Gunmen Raid Plant and Try to Kidnap Manager

Missing Baumgarteker Was With Same Company

"We're Going to Take You for Ride," Say Quintet

An attempt to kidnap Arnold Bosch, Ontario manager of the Cucamonga district plant of the Western Grape Products Company, two of whose officials have mysteriously vanished in the past year, was frustrated by police yesterday shortly after five armed men struck him down and told him "We are going to take you for a ride."

The attack on Bosch brought from police files the fact that Frank Baumgarteker, wealthy winemaker of Los Angeles, and Joe Newman of San Bernardino, both formerly connected with the plant, have been missing for nearly a year, and no trace of them has been found.

STRUCK WITH GUN

Bosch was in his office in the winery when the quintet of armed men forced their way through the doors. Announcing that they planned to "take you for a ride" one of the gangsters struck Bosch down with a gun butt. He was badly injured.

An employee hearing the commotion in the office and seeing the manager ruthlessly beaten, summoned police. The officers arrived at the plant in time to frighten away the kidnapers who were riding in a large automobile.

Partial description of the gangsters was given police, and a search throughout Southern California was started. Meanwhile Bosch and the plant at Ontario have been placed under heavy guard to prevent a repetition of the bold foray.

MYSTERIOUS AFFAIR

Bosch was unable to give the officers any reason why the gang should raid the winery or make an attempt on his life, and the entire affair stands as mysterious as the disappearance of Baumgarteker and Newman, for whom wide search has been made and rich rewards offered. Police believe both dead—victims of some strange plot of vengeance which appears still to be active in the shadows of the winery.

Baumgarteker, wealthy and successful in his various business interests, suddenly dropped from sight last November. Newman was the next to go. Baumgarteker attended a luncheon in Los Angeles, after which he started on a business trip to Long Beach, but never appeared there.

A wide search was carried on throughout the United States and Mexico, but only one clew was discovered. His automobile was found in a garage in San Diego, but the officers ascertained that it had been parked there by a man whose description indicated he was not Baumgarteker.

TRIBUTES PAID TO HAMBURGER

(Continued from First Page)

burger did not use his wealth merely for personal, selfish purposes. He was always ready to respond to every call upon him for aid to the Community Chest, the Red Cross and any charitable, religious or patriotic enterprise. He was bigger than race and creed; he was universal-minded, with a fine and broad sympathy for all who suffer. In returning his body to Mother Earth, we do not feel that we are closing a book that shall not be continued, but rather that our brother has finished one chapter in the book of life."

Pallbearers were Marco Hellman, Adolph Ramish, Thomas May, Victor Rossetti, I. Kleinstein, Max Isaacs, Dr. R. Hagan and Samuel Behrendt. Following the services the body was taken to a vault in the cemetery of the Home of Peace, pending the erection of a mausoleum.

Mr. Hamburger, who was born at Sacramento in 1860, was one of the leading merchants on the west coast. The May Company Department Store is the outgrowth of the development of Hamburger's, and occupies the building erected and operated by the Hamburgers until 1923.

APARTMENT SESSION NEAR

The Apartment House Association of Los Angeles County, Inc., will hold its monthly meeting at 8 p.m. Monday in the Park-Wilshire Apartments, 2424 Wilshire Boulevard. Following a talk by Jens A. Meyer, advertising manager of the association's journal, candidates for election to the board of directors will be nominated. Clarence W. Horn, president, will preside.

GIRL'S HEROISM SAVES SISTER

Child's Dress Catches Fire from Halloween Lantern; She's Badly Burned

This is a story of the first Halloween accident reported last night, but it ought to start with the loyalty and heroism of Billie Royal, 12 years of age. Billie is a girl.

Last night her sister Fay, 5, was playing with a lighted jack o' lantern at the family home, 2845 Frederick street. The child's dress caught fire. The flames spread to her hair.

Billie beat the flames with her bare hands. She was burned but did not desist. According to physicians at Pasadena-avenue Receiving Hospital, she saved Fay's life, though the latter is in a critical condition with burns on the head, neck, hands and body.

Billie's hands are swathed in bandages and she'll be well soon.

PAIR HELD IN FORGERY QUIZ

Real-Estate Loans Totaling $231,000 Sifted by Police After Arrest of Holding Company Officials

Police investigation of loans totaling $231,000 was begun yesterday, following the arrest of R. Arthur Jones, 44 years of age, president of the Pacific Coast Holding Corporation, 707 South Hill street, and J. O. Daniels, 34, treasurer, on charges of suspicion of forgery.

The $231,000 is asserted to have been obtained by Jones and Daniels on loans on thirty-eight pieces of property in or near Los Angeles in the last four months, since the Pacific Coast Holdings Corporation was organized and opened well-furnished offices in the Foreman Building.

Police assert authenticity of these loans was brought in question following the arrest of Jones and Daniels on the complaint of M. C. Somers of 337 South Las Palmas avenue, that his name had been forged twice in connection with an application for a loan of $7500 from the Mortgage Guarantee Company of 626 South Spring street. This loan was on a piece of property owned by Mr. Somers and valued by him at $25,000.

According to police, the loan was negotiated by Jones and Daniels without consent or knowledge of Mr. Somers. The amount actually obtained after deduction of various fees and expenses was $7211. Somers, according to police, repudiated his purported signature on the formal request for the loan, as well as on the back of the check for $7211 made out by the Mortgage Guarantee Company, and assertedly cashed either by Jones or Daniels or both in the name of the concern of which they are officials.

RECORDS SEIZED

Immediately following arrest of the men, police confiscated the business records of the holding corporation at the offices in the Foreman Building.

The police then questioned whether any of the loans making up the $231,000 had been sanctioned by the Los Angeles property owners in whose names they had been negotiated.

Coincident with the arrests of Jones and Deniels, and the seizure of office records, Edward Gallaudet, local attorney, announced he had been retained by the Pacific Coast Holdings Corporation as its representative in legal matters, and had also agreed to the formality of serving it as corporation secretary, but that he had no knowledge of the inner workings of the concern, and certainly none of the asserted methods of Daniels and Jones.

Police seeking every possible light that may have a bearing on the $231,000 obtained in loans, and the way the money was spent, started an inquiry, too, into the private lives of the two accused men.

It was disclosed that both men are involved in divorce proceedings said to have been instituted by them against their wives.

Daniels, who is reported to have bought three automobiles in the last five weeks, caused his wife to be placed in a sanatorium some time ago, it is said. Although his home address is given as 2619 Wilshire Boulevard, he was said to be living at 7909 Naomi street, when taken into custody there yesterday.

Jones was said to have given the name of Allen Brown when arrested. His home address was given as 328 West Third street.

EX-REALTY MEN

The two men were arrested by Detective Lieutenants Posner and Krowley after an investigation ordered by Captain of Detectives Mailheau of the police forgery detail.

Posner and Krowley learned that prior to launching into large affairs as president and treasurer, respectively, of the Pacific Coast Holdings Corporation, Jones and Daniels had been associated with various real estate concerns in Los Angeles.

Four months ago they requested Gallaudet to handle the legal arrangements necessary to the organization of the holdings corporation and, he told reporters yesterday, he consented. He agreed to appear before the State Corporation Commissioner and to look after any law problems that might arise while the concern was getting under way. He also announced himself ready to handle all legal problems that might come up in the future, but he did not inquire into the internal methods or affairs of the organization.

Mr. Somers was among the early clients obtained by the new holdings corporation. He is said to have authorized it to make certain collections for him, and to handle small real estate matters, but nothing more.

The property on which the $7500 loan was negotiated is at 816 West Fourth street. Mr. Somers told police that his first knowledge of a loan having been negotiated on his property came through a notice from the Mortgage Guarantee Company that there was due a fee of $8 in addition to the charges that had already been deducted from the $7500, which he was asked to pay. This notice was sent to him personally, and he at once went to the office of the guarantee company to ask what it meant.

SIGNATURES DENIED

He was told of the $7500 mortgage that had been taken out on his property, and was shown, he says, an authorization bearing his supposed signature for the Pacific Coast Holdings Corporation to act for him in the transaction. He was also shown a canceled check for the $7211 with what purported to be his signature on the back, written when the check was cashed.

Mr. Somers went at once to the police, charging that both signatures were forgeries.

Police add that following his arrest Jones charged that Daniels was the one who had forged Somers's name to the application for the loan and on the back of the check.

What seemed to be the signature of Jones also appeared on the application for the loan, but he explained this by saying that in addition to being president of the holdings corporation he is also a notary public. And it was in his capacity as notary public that Daniels forged his name to the application, according to Jones.

HALLIBURTON HONORED

Richard Halliburton, author of "The Royal Road to Romance" and other volumes on travel and adventure, was the guest yesterday at a luncheon given by the faculty and cadets of the Urban Military Academy. Introduced by President McDonnell he recounted some of his adventures, telling how he swam the Hellespont, climbed the Matterhorn and ran the ancient Marathon course. In the audience was Erle P. Halliburton, Jr., 13-year-old nephew of the author, who is a cadet at the academy.

REVIEW OF PANTAGES CASE SET

Supreme Court to Hear Arguments on New Trial Ruling December 2

Whether Alexander Pantages, theater man, should be given a new trial on the charge of having attacked Eunice Pringle, dancer, will be argued before the Supreme Court in Los Angeles December 2, according to word received here yesterday from the tribunal at San Francisco.

Pantages was granted a new trial by Division One, District Court of Appeal, in a decision written by Justice Houser and concurred in by Presiding Justice Conrey and Associate Justice York. The State petitioned the Appellate Court for a rehearing and followed this by asking a review by the Supreme Court.

The Supreme Court will meet in Los Angeles four days in December, beginning with December 2. Chief Justice Waste set the Pantages case for argument on the opening day.

HARRY FINK COMPANY NAMES NEW MANAGER

The Harry Fink Company yesterday announced the appointment of Irving Storch as manager. He was associated with the S. M. Greer stores for three years and came direct from Keely's at Atlanta, Ga., where he acted as manager of the ready-to-wear departments. Although Mr. Storch predicts a trend toward moderation in prices, he said yesterday that there will be no change in the policy of the Harry Fink Company.

ALBRIGHT WILL HEAD JUDGES AT DOG SHOW

Andrew J. Albright, Jr., of New York will head the judges to pass on the merits of canines at the Los Angeles National Winter Dog Show to be held the 29th and 30th inst. at the Ambassador Auditorium. Albright, who was drafted by British dog fanciers to preside over the rings at the London specialty show last year, is one of the best-known dog experts today.

GEM THEFT COMPUTED AT $21,00

Police Have Descrip... of Two Men Who Held ... Wuerker Jewelry Store

The latest estimate of the ... of diamonds and jewelry ... from the Wuerker Jewelry ... pany at 419 West Seventh ... the rush-hour hold-up last ... day evening was last night ... nounced by police to be $21,00...

Captain of Detectives ... obtained an accurate descript... the men who entered the ... while T. A. Westmayer, ... maker, and a clerk were ... to lock the door at the end ... day's business. Neither bandit ... a mask.

Westmayer and the clerk ... asked to look over photograph... the police identification bure... the hope they might find ... of the robbers. They had ... none last night.

Police also looked for ... prints on the trays from which ... unset diamonds, watches and ... elry had been taken.

GUEST OF HOTEL DIVES TO DEATH

J. R. Bimford, Resident ... Los Angeles, Plunges Fr... Seventh-Floor Balcony

Pedestrians were horrified ... evening at seeing a man dive ... the fire escape landing on the ... enth floor of the Mayfair ... 1256 West Seventh street, to ... pavement. The dive was timed ... if made into water.

The man lit on his head and ... instantly killed.

He was identified as J. R. Bimford, formerly a real-estate ... of 621 South Gramercy Place. ... was married and lived with his ... Elsie, and their grown son ... daughter at that address.

Mrs. Bimford told Detective ... tenants Morrison and Parson ... Georgia Station her husband ... been in ill health and despondent. ... He had been a guest at the ... fair several months ago, though ... was not registered yesterday.

Shortly after 6 p.m. yesterday ... entered the elevator in the ... and asked to be taken to the ... enth floor. There he ... through a window opening ... hall on the fire escape.

FREE DELIVERY DUnkirk 2201

Facts Worth Knowing

By P. M. YOUNG

There will be four of these Articles .....save them. This is Number 1

Due to drouth in many sections this Summer, the Livestock markets west of Chicago are still flooded with poor grade cattle and sheep that must be sold. By reading the Livestock Market Report in any newspaper, you will find the *Poor Grades* selling for less than half the price of Prime STEERS. Prime steers always sell at approximately double the price of cows. *65% of all the Beef sold in Los Angeles is Cow Beef.*

Young's (Y) Steer Beef and Milk Lambs daily top the Los Angeles Livestock Market.

At Seventh & Union Store, Saturday

Jonathan Apples 5 lbs. for..... 25c —crisp, juicy Apples from Washington . . . wonderful flavor. By the box, $1.65.

Fresh Mushrooms 55c lb. Fresh daily from the hot-house at Whittier . . . of exceptionally fine quality.

Special Saturday at all Young's stores

Legs of Lamb	Genuine Spring	lb. 30¢
Turkeys	Fresh Hens, 8 to 10-lb. avg.....	lb. 41¢
Fryers	Extra Fancy, Dry Picked, 2½ to 3-lb. avg.....	lb. 40¢
Hens	Colored, Extra Fancy, 4 to 4½-lb. avg.....	lb. 36¢
Salmon	Fresh, Oregon Red. (Sliced, 25c lb). By Piece.....	lb. 23¢
Beef Tongues	Fresh	lb. 20¢
Swift's Premium Hams	Whole or Half	lb. 28¢
Swift's Premium Bacon	(½ lb. 23c)	lb. 45¢

(Saturday will be the last day for these special prices on Swift's Premium Hams and Bacon)

Runnymede Savoree-Pak Chickens Whole or half chickens in rich broth 45c lb.

Young's Market Company

1610 West Seventh St.

Phone DUnkirk 2201

Wholesalers...Retailers...Hotel Purveyors

SATURDAY MORNING

THREE IDENTIF... BUNKO SUSPE...

Victimized Women Conf... Shepard at City Jail

Prisoner Sought for Y... by Coast Authorities

Capture Effected Here A... Two Months' Effort

Anson L. Shepard, alias Roy ... Brown, debonair, Canadian, ... identified by three women in ... City Jail yesterday as the man ... took baggage and personal be... ings from them after making t... tive arrangements to employ ... as private secretaries, accordi... Policewoman Mary Ross.

Shepard, for whom the poli... the Pacific Coast have been se... ing for years on charges of sh... thefts, passing fictitious checks ... attack, was taken in custody Tu... day night by Detective Lieute... Mollinette and Sanford after he ... walked into a trap laid for hi... Mrs. Ross.

Complaints from more than ... a dozen women in Los Angeles a... ed Mrs. Ross on his trail two mo... ago. His method, according to ... lice, was to negotiate with wo... placing advertisements in the n... papers for positions as trav... companions and secretaries. R... senting himself as a doctor or w... he would "employ" them as ... erneses or secretaries and the ... some pretext gain possession of ... baggage or borrow jewelry and s... sums of money. For three w... Mrs. Ross placed advertisements ... in the local newspapers without ... suit until Thursday night.

Shepard admits his activities, ... police say. Records show that ... is wanted at San Francisco on s... lar charges and for passing b... checks, at Vancouver, B. C., ... bunko, and at San Jose for an ... sorted attack upon a girl. He ... last arrested in 1922 in San F... cisco for burglary but was relea... He has not been convicted of ... charge in this country.

The three women who detec... ay identified him yesterday ... Miss Doris Rooney of 1953 ... street, Miss Nellie Haynie of ... South Alvarado street, from w... he is said to have obtained a $... diamond ring, and Mrs. Te... Kyle of 1260 North Los Robles ... nue, Pasadena.

He will be arraigned Mon... morning.

TRIAL SET IN KILLING OF PET DO...

Son of Minister ... Companion Must Ans... Charges in Court

Trial of E. E. Wall, 21 years ... age, son of the associate pastor ... Trinity Methodist Church, and M... vin Addington, 20, a leader of yo... people in the same church, char... with cruelty to animals in conn... tion with the beating to death o... dog the 18th inst. has been set ... the 10th inst.

Wall and Addington, promin... in the church of which Rev. R. ... Shuler is minister, are asserted ... have beaten to death with a sh... and a hand-ax a dog belonging ... Mrs. Connie Williams of 1236 ... Twenty-second street.

According to Humane Officer ... the youths beat the dog to de... and asserted to him that the ani... was suffering from rabies.

Mrs. Williams obtained a co... plaint against Wall and Adding... from the City Prosecutor and ... two were taken before Munici... Judge Curtis, where they plea... not guilty. Bail was set at $... each. Both were held in the C... Jail fifty-five minutes until t... provided bonds.

Recently Shuler broadcast a r... attack against the Society for ... Prevention of Cruelty to Anim... charging that the youths ... thrown into jail. In reply to a l... ter from Officer Lee, Shuler pro... fied another attack on the soci... Lee says the young men were h... in jail but fifty-five minutes wh... they were providing bail after th... appearance in court—and that th... days after the warrants were ... sued. Lee asserts that Wall ... Addington were permitted to go ... police headquarters and surren... after they were notified of the co... plaint.

Final Tribute Paid Roberts, Ex-Councilma...

Friends and relatives paid ... tribute yesterday to W. A. Robe... president of the Santa Fe Sprin... Mutual Oil Syndicate and a form... State Assemblyman and City Co... cilman, who died Tuesday night ... his home, 5327 Monte Vista stre... Funeral services were conducted ... 3:30 p.m. in the Wee Kirk o' ... Heather at Forest Lawn Memor... Park. He leaves his widow, M... Hattie May Roberts, and two so... Harold William and Russell B.

On motion of Councilman Ra... dall, resolutions of condolence ... the family of former Councilm... Roberts were adopted yesterday ... the City Council, and adjournme... was taken in honor of the form... city official.

Guard Recovers Body From Se...

Recovery of the body of a drown... man attired in a red bathing s... was made yesterday afternoon ... the Coast Guard Patrol 259, ... charge of Boatswain Stephanc... fifteen miles due west of Redon... Beach.

The body had been in the wa... for some time and apparently w... that of a man possibly 40 years ... age and 5 feet 10 inches in heigh...

THREE IDENTIFY BUNKO SUSPECT

Victimized Women Confront Shepard at City Jail

Prisoner Sought for Years by Coast Authorities

Capture Effected Here After Two Months' Effort

Alvan L. Shepard, alias Royal R. Brown, debonair, Canadian, was identified by three women in the City Jail yesterday as the man who took baggage and personal belongings from them after making tentative arrangements to employ them as private secretaries, according to Policewoman Mary Ross.

Shepard, for whom the police of the Pacific Coast have been searching for years on charges of similar nature, passing fictitious checks and similar, was taken in custody Thursday night by Detective Lieutenants Hollencie and Sanford after he had walked into a trap laid for him by Miss Ross.

Complaints from more than half a dozen women in Los Angeles started Miss Ross on his trail two months ago. His method, according to police, was to negotiate with women, placing advertisements in the newspapers for positions as traveling companions and secretaries. Representing himself as a doctor or writer he would "employ" them as governesses or secretaries and then on some pretext gain possession of their baggage or borrow jewelry and small sums of money. For three weeks Miss Ross placed advertisement lures in the local newspapers without result until Thursday night.

Shepard admits his activities, the police say. Records show that he was wanted at San Francisco on similar charges and for passing bogus checks at Vancouver, B. C., for bunko and at San Jose for an assault attack upon a girl. He was not arrested in 1922 in San Francisco for burglary but was released. He has not been convicted of any crime in this country.

The three women who detectives say identified him yesterday are Miss Doris Rooney of 1953 Ivar street, Miss Nellie Haynie of 682 South Alvarado street, from whom he is said to have obtained a $4500 diamond ring, and Mrs. Teresa Ryle of 1260 North Los Robles avenue, Pasadena.

He will be arraigned Monday morning.

POLA NEGRI DOUBLE TRIES TO DIE

Ex-Actress Drinks Poison After Reverse

Gladys White and Pola Negri

BEHIND a lunch-counter a dark-haired, brown-eyed young woman worked for months in a valiant effort to support herself and her 11-year-old son Elmer. Thousands of cafe patrons, perhaps, admired her for her striking beauty, but still to them as they came and went she was just one of the waitresses.

It was not until yesterday morning, when she made an unsuccessful attempt to end her life by swallowing poison, according to police, that it became known that she once doubled for Pola Negri in motion pictures here. Her name she gave as Mrs. Gladys White, 32 years of age. Taken back to her home at 1407 4-5 Mohawk street, after being given emergency treatment at the Georgia-street Receiving Hospital, Mrs. White ruefully spoke in retrospect of the days when she lived in ease and comfort in the radiance of the scintillating Pola.

"I had been just an extra before Pola came here," she said. "Then they found that I resembled her so closely that I could be used as a double for her in several of the pictures in which she starred. Life was pleasant then. I though even that I might be able some day to have a double of my own. Then she went away and things began, for some reason I could never figure out, to become worse for me.

"For a time I succeeded in obtaining steady employment at the studios, but gradually this became only day work, and after a time I could get no work at all. I had to find something that would be remunerative enough to support me and my son, so I became a waitress.

"But even as a waitress I finally failed to find work. It seemed impossible to go on and so, well, you know the rest. I tried to obtain permanent relief from it all but I failed. And now that it is all over I am glad that I did fail. I don't think I will ever do such a thing again, no matter how hard things seem to be."

Officers Curtis and Stevenson, reporting the police investigation of Mrs. White's attempt to end her life, stated they were called to her residence by a neighbor, Mrs Lillian Ferguson. They found her lying on a bed in a semiconscious condition.

Mrs. Ferguson, the officers said, told them that Mrs. White had called her in and asked for a cigarette and then, before the request was granted, remarked, "Never mind, it is too late now. I have taken poison."

T. B. MODRA LAST RITES CONDUCTED

Polish Artist Paid Final Tributes Before Burial in Forest Lawn Park

Theodore B. Modra, Polish artist, who died unexpectedly of heart disease Tuesday at his home, 2003 Canyon Drive, was borne to his last resting place in Forest Lawn Memorial Park yesterday. Funeral rites were conducted at 9 a.m. at the Gates, Crane & Earl Chapel in Hollywood. Rev. Bronislaw Krzeninski, pastor of the Church of Christ, conducted the first half of the services in Polish, and Roger Noble Burnham, sculptor, delivered a eulogy in English. Twenty artists and other friends served as honorary pallbearers.

Born in Poland fifty-seven years ago, Mr. Modra resided in New York City for twenty-five years, coming to Los Angeles in 1914. He was the founder and a director of the fine arts department of the Los Angeles County Fair Association, past treasurer of the California Art Club, past president of the California Water Color Association, past president of the Painters and Sculptors Club, director of the fine arts department at the Pacific Southwest Exposition in 1928, honorary chairman of the art section of the Los Angeles Ebell Club and a member of many orgnaizations devoted to art and artists.

Besides his widow, he leaves four brothers and four sisters in New York City.

TRIAL SET IN KILLING OF PET DOG

Son of Minister and Companion Must Answer Charges in Court

Trial of E. E. Wall, 21 years of age, son of the associate pastor of Trinity Methodist Church, and Melvin Addington, 20, a leader of young people in the same church, charged with cruelty to animals in connection with the beating to death of a dog the 18th inst. has been set for the 30th inst.

Wall and Addington, prominent in the church of which Rev. R. P. Shuler is minister, are asserted to have beaten to death with a shovel and a hand-ax a dog belonging to Mrs. Connie Williams of 1226 East Twenty-second street.

According to Humane Officer Lee the youths beat the dog to death and asserted to him that the animal was suffering from rabies.

Mrs. Williams obtained a complaint against Wall and Addington from the City Prosecutor and the two were taken before Municipal Judge Curtis, where they pleaded not guilty. Bail was set at $100 each. Both were held in the City Jail fifty-five minutes until they posted bonds.

Dorothy Shuler broadcast a radio talk against the Society for the Prevention of Cruelty to Animals, charging that the youths were thrown into jail. In reply to a letter from Officer Lee, Shuler promised another attack on the society.

Lee says the young men were held in jail but fifty-five minutes while they were providing bail after their appearance in court—and that three days after the warrants were issued. Lee asserts that Wall and Addington were permitted to go to police headquarters and surrender after they were notified of the complaint.

STAND AIRED ON AUTO TAX PROPOSITION

Ed W. Hopkins, County Assessor, Gives Views on No. 18 on Ballot

Reasons for his indorsement of Proposition No. 18 on Tuesday's ballot, providing for State collection of automobile taxes, were given yesterday by Ed W. Hopkins, tax assessor for Los Angeles county.

The outstanding reason given is that under the present system a large number of automobiles escape taxation. "There are some 800,000 cars registered in Los Angeles county, this year," said Mr. Hopkins. "Approximately 70 per cent of them are owned by concerns and individuals who reported their property for assessment purposes. The balance, some 30 per cent, or some 240,000 cars, had to be assessed to the owners as unsecured personal property. This was done, but some 45,000 notices of assessment were returned by the postal authorities as the parties could not be found. This item alone means that 45,000 persons registered cars from Los Angeles county but cannot now be located. The tax on these cars will average from $5 to $8."

Mr. Hopkins states further, that the proposed change will work no hardship on property owners. Further, he says, all automobile taxes would be collected at the time the license plates are obtained, thus cutting down public expense. The act leaves it to the Legislature to establish the basis for the tax.

Hopkins believes the amendment will tend to equalize the taxation burden, and thus, in a measure, meet the demand for a decrease in taxation.

Final Tribute Paid Roberts, Ex-Councilman

Friends and relatives paid last tribute yesterday to W. A. Roberts, president of the Santa Fe Springs Rural Oil Syndicate and a former State Assemblyman and City Councilman, who died Tuesday night at his home, 5327 Monte Vista street. Funeral services were conducted at 3:30 p.m. in the Wee Kirk o' the Heather at Forest Lawn Memorial Park. He leaves his widow, Mrs. Hattie May Roberts, and two sons, Harold William and Russell B.

On motion of Councilman Ranft, resolutions of condolence to the family of former Councilman Roberts were adopted yesterday by the City Council, and adjournment was taken in honor of the former city official.

Guard Recovers Body From Sea

Recovery of the body of a drowned man attired in a red bathing suit was made yesterday afternoon by the Coast Guard Patrol 259, in charge of Boatswain Stephanoff, three miles due west of Redondo.

The body had been in the water for some time and apparently was that of a man possibly 40 years of age and 5 feet 10 inches in height.

Action Taken in Street Projects

The modified assessments for the improvement of Monterey Road between Pullman street and Huntington Drive North were confirmed yesterday by the City Council. Protests were denied against the improvement of the San Marco Drive and Lorenzo Drive District and against the establishment of setback lines in Vermont avenue between Los Feliz Boulevard and Franklin avenue.

Protests were denied against the improvement of La Mirada avenue between Cahuenga Boulevard and Seward street, but the file referred to the Public Works Committee for further consideration.

The Council continued until the 20th inst. the hearing of protests against the installation of lighting appliances in Main street between One Hundred and Eighth street and One Hundred and Twelfth street and against the establishment of setback lines in Avenue 53

PIANO CLASS FORMED

Manual Arts Evening High School is offering a course in advanced piano which will begin Tuesday evening at 7 o'clock. The class will meet each Tuesday and Thursday from 7 to 9 p.m.

FUNERAL OF JOHN HOVEY TO BE TODAY

Paralysis Proves Fatal by Attacking Brain After Machine Saves Lungs

Funeral services will be conducted at 2 p.m. today at the chapel of the Lawson F. Utter Company, 4254 South Broadway, for John Alden Hovey, 22 years of age, who succumbed to infantile paralysis at the General Hospital Thursday evening, after artificial respiration accomplished with a new machine had successfully overcome the danger of paralysis to his breathing organs. Interment will be in Hollywood Cemetery.

The youth, who was the only child of Mr. and Mrs. Selden P. Hovey of 209 West Forty-sixth street, was a second-year student at Loyola College of Law.

At the hospital when his lungs gave evidence of failing, he first was kept breathing by manual artificial respiration.

Then the hospital borrowed from the Children's Hospital a Drinker-Shaw respirator, a new machine which has proved very successful. In this case again it was successful, and young Hovey was thought to have a good chance for recovery when the disease invaded the base of his brain, and death was caused by bulbar poliomyelitis. The General Hospital, it was said there yesterday, was so impressed by the practicability of the Drinker-Shaw respirator that one has been ordered for that institution.

Slusher Rites Set for Today

Funeral services for Frank L. Slusher, manager of the West Los Angeles branch of the Security-First National Bank and president of the West Los Angeles Clearinghouse Association, who dropped dead from a heart atack aboard the Emma Alexander Monday night while returning from a vacation, will be conducted this afternoon at 2 o'clock in the church chapel of the Hollywood Cemetery. Rev. H. Booth Smith, pastor of the Immanuel Presbyterian Church, will conduct the services. Entombment will be in the Hollywood Mausoleum.

Mr. Slusher, who was 46 years of age, leaves a son, Richard. His wife passed away a year ago.

ROBBERIES PASS FORMER RECORD

Bandits Force Manager to Revisit Store

They Point Gun and Order Safe Opened

Twenty-One Burglaries Total $7000 in Plunder

Robberies and burglaries continued to increase yesterday. Five robberies brought the month's total to 137, an increase of twenty-one over last month and an increase of four over the same period last year. Burglaries stood at 477, an increase of twenty-seven over September and sixty-three over the same period last year. Burglaries reported yesterday totaled twenty-one with plunder taken valued at more than $7000.

That bandits are not operating in a haphazard fashion is indicated in the report of the robbery of W. F. Albright, manager of the MacMarr grocery at Sixty-third street and Crenshaw Boulevard. Albright stated he had just alighted from a street car near his home in Inglewood when two bandits drove up, covered him with revolvers, and forced him to go back to the store.

DEATH THREATENED

"You make a move and we'll blow your head off," one of the bandits told him when he hesitated in opening the store safe. After taking $50 in cash and $69 in checks the bandits locked Albright in a rear room and drove away.

"That was durned good coffee, now let's see what you've got in the cash register," remarked a bandit to Buster Coomer, night manager in the Golden Pheasant Cafe at 2112 West Pico street. He then produced a revolver, took $80 from the money box, backed out, and fled on foot.

The same bandit is believed to have held up George Barris in the Chef's Cafe at 1339 South Main street, obtaining $23 in cash. Descriptions tallied, police said.

AUTO BANDITS ROB

Earl Dones of 3515 Hooper avenue was walking near his home when three auto bandits drove up to the curb, threatened him with pistols and robbed him of a $30 watch.

Two Negro bandits held up S. Otani as he drove in the driveway of his home at 2726½ Eagle street, and robbed him of $25 and a $50 watch.

Of the twenty-one burglaries reported seven showed a loss of $500 or more.

The home of Christian Kent Nelson, retired inventor, at 13698 Beverly Boulevard was completely ransacked and jewelry, rugs and a radio valued at $3000 taken. Entrance was effected through a jimmied front door.

OTHER BURGLARIES

Dr. Joseph Monteleone reported his residence at 5826 Olympic Boulevard entered through a bedroom window and $1000 worth of jewelry taken.

An even $500 worth of jewelry and clothing were taken from the homes of Mrs. M. L. Watson at 266 South Parkview avenue, Richard J. Marsden at 100 South Vista Place, Mrs. Matilda Galego at 531½ South Chicago street, and T. Miyamoto at 144 3-4 North Mott street.

Jewelry valued at $800 was taken from the home of P. Waronker at 897 White Knoll Drive. Entrance was made in each case through a bedroom window.

New Officers of Maternity Cottage Named

Results of the election of officers of the Los Angeles Maternity Cottage at the annual meeting of its directorate were announced yesterday as follows:

President, Mrs. William Baurhyte; first vice-president, Mrs. Beatrix Duane; second vice-president, Mrs. Randolph Carter; recording secretary, Mrs. C. C. Wright; corresponding secretary, Mrs. Harry Ranlett; treasurer, Mrs. Harry Chandler; auditor, Judge Galbreth; directors, Mrs. O. P. Clark, Mrs. Ralph Trueblood, R. G. Hillman and Oscar L. Moore.

Dr. M. H. Ross was reappointed chief of the medical staff and Mrs Kate Duffield as superintendent of the cottage.

PLAYGROUND GROUP WILL HONOR LAMBS

The silver-wedding anniversary of Charles S. Lamb, secretary of the Los Angeles Playground and Recreation Commission, and Mrs. Lamb tonight will be honored by co-workers of Lamb in the Playground Department in a celebration at Echo playground community center. Honor will also be paid Lamb for his twenty-two years of service to the Playground Commission. Mr. and Mrs. Lamb will wear the wedding clothes they were dressed in at the original ceremony in the old First Methodist Church at Sixth and Hill streets.

REBUKING DENIED BY ATTORNEY

Counsel for Hursh Gives His Account of Court Session in Romola Case

Denial was made yesterday by Maurice R. Norcop, attorney for Alexander Hursh, former president of Romola, Inc., accused of using the mails to defraud in connection with the operations of the company, that he was rebuked by the court in his appearance before United States District Judge James last Wednesday.

During argument on pleas in abatement on behalf of Hursh and twenty-nine other defendants, all associated with the Romola company, Mr. Norcop stated, the indictment was faulty because an unauthorized person was in the grand jury room at the time of the hearing.

"A short argument resulted between Mr. Redwine and myself, but I was not 'rebuked' by the court," stated Mr. Norcop. "I did say, however, that Asst. U. S. Atty. Davis was not wholly frank in the matter."

Briefs on the motions regarding the pleas in abatement are to be filed next week and ruled upon by the court. Otherwise the case will come up on the court calendar on December 15 to be set for trial.

SPOOKS STALK CITY STREETS

(Continued from First Page)

cost at $75 for each bogus call.

Harold W. Parks, 14, 7050 Van Nuys Boulevard, was taken into custody by police for the juvenile authorities after J. Aldava, 1445 Roscoe street, complained that the youth had thrown a green tomato which struck his daughter Sarah, 8, in the face and split both eyelids. The tomato was thrown near Van Owens Boulevard and Haskell avenue.

Prospects of a gang murder were faced by a Central Police Station flying squad which last night raced to Glendale Boulevard and Coronado street on the report of two horrified motorists who reported that a woman had been thrown from a speeding automobile and that their own cars had passed over the body. Investigating detectives found a dummy figure dressed in modish women's clothes. The dummy was taken to the Central Station for investigation.

Bessie Heynemann, 5, and her mother, Mrs. Theresa Heynemann, 1412 East Forty-ninth street, were treated at the Georgia-street hospital for burns. A Jack o' Lantern in the little girl's hands ignited her costume and the mother was burned when she beat out the flames.

A similar accident sent Mrs. Consuella William, 30, 739 East Nineteenth street, with her son Jack, 6, to the hospital for burns.

Another victim of a Jack o' Lantern was Dorothy Newfield, 8, 2610½ West Jefferson street, who was burned while attending a party at 3526 Fourth avenue. She was burned on the face, neck and chest.

Harry Leland, 9, 613 West Eighty-fifth street, was treated at the hospital for a fractured right leg, received, he told attending surgeons, at a party on the grounds of the Manchester School. He said a group of boys had thrown him into a summer-house.

Both Hollywood police station and that of Lincoln Heights reported numerous calls from indignant citizens complaining that porch furniture, urns and sometimes garden shrubs had disappeared after visits from Halloween spooks. No arrests were made.

One of the largest throngs in many months crowded the piers at Venice, Ocean Park and Santa Monica. Police there reported the crowd noisy but good natured, and made no arrests before midnight for malicious mischief.

City Ordinance Fixing Oil Tax Will Be Revised

The ordinance which fixes a license fee of 1 per cent upon oil wells in the city was continued until next Friday by the City Council yesterday. Meanwhile the ordinance was referred to the City Attorney for revision. A strong protest against the tax is being made by oil companies in the Venice field, but the Council contends there should be some compensation for police and fire service, along with damage to streets.

Officers Hunting Theater Bandits

Search for two bandits who Thursday night robbed the Fox Theater at One Hundred and Third and Diamond streets, Redondo Beach, is under way by Sheriff's office investigators. The pair obtained $317.94 from Mary Scanlon, cashier, and escaped.

Officers also are seeking thieves who Thursday burglarized the Cleophas Department Store in Hawthorne of merchandise valued at $588.25.

VICE SQUAD WORK RUINED HUSBAND, ASSERTS WIFE

Vice-squad police work ruined her husband, it was asserted yesterday by Mrs. Naomi Hudson, who went before Superior Judge Craig asking for a divorce from Warren S. Hudson of the Hollywood police vice squad. The wife offered in evidence a girl's photograph which, she asserted, the policeman captioned "the sweetest thing on earth" in a letter he sent to his own father.

The elder Hudson turned letter and photograph over to his daughter-in-law, she continued. After greetings, the letter contains the following:

"Naomi and I have separated, for I don't love her any longer. I am not saying anything about her, she only wants $41,000 and our home. I love another little girl. She is the sweetest thing on earth and I am going to come and bring her so you can see her. I hope you like her like the rest of the family does. They don't blame me. You will find enclosed her picture. I am as ever your loving son, W. S. Hudson."

The officer first filed suit for divorce, asserting desertion, but did not appear yesterday. Mrs. Hudson's cross-complaint contains assertions that he lived for several months with one Bea Walker at 510 South Kenmore avenue. The wife seeks the custody of the children, Warren, 9 years of age, and Patsy Jean, 1. Mrs. Hudson estimates the community property at $250,000. She said there has been a property settlement.

Because Judge Craig wished to clear up certain questions, he announced he will issue a subpoena for Officer Hudson's appearance in court next Thursday. Attorney Ray Stewart represents the wife.

Household Needs and Timely Suggestions by Sallie

SALLIE SUGGESTS FOR SUNDAY

Breakfast
Fresh Figs and Cream
Country Sausage
Hot Cakes
Coffee or Chocolate

Dinner
Clam and Tomato Juice
Smothered Chicken
Creamed Onions
Broccoli with Hollandaise Sauce
Riced Potatoes
Spumone Ice Cream
Demi-tasse

At Night
Lobster Sandwiches
Cottage Cheese Salad
Old-fashioned Rice Pudding
Tea

Do go up to the fourth floor of Schwabacher - Frey's, 736 S. Broadway, and join the free instruction class in plastic modelling clay and artcraft decoration! You see, the only cost to you is for materials used. With Xmas presents to be made, this is marvelous for you. Remember they have many new and attractive designs to copy. The class is being conducted by Mabel E. Smith, the well-known art craft teacher.

Let me advise my readers who are looking for a trade to learn, to see the Liberty Candy Co., who teach either for home or commercial purposes, candy-making, chocolate dipping and cake ornamenting. All supplies may be purchased from them, too. Their address is, 4th floor, Grant Bldg., 355 S. Broadway. TUcker 4156.

When boiling butter or lima beans, add a pinch of baking soda and the process will be hastened by one-half, also making them more tender and digestible.

A nice layer cake is made of alternate chocolate and white cake baked thin in four round tins. When putting together a two-layer cake place the bottoms together. Then the bottom will be crusty and not likely to fall apart when cut.

Be sure to see the "Philippine" window on the Hill Street Side of the May Company this coming week—then after viewing that go into the Grocery department and take in demonstration of "Monday Coco-Hon-ee," which, as you know, is a syrup made from the milk of fresh cocoanuts in old Manila.

You'll never regret buying a jar for it is the most delectable "different" syrup you ever tasted! Wonderfully good on hot cakes and waffles—perfect over ice cream and wonderful for baked ham.

Pond lily salad—Boil eggs for fifteen minutes and drop in cold water; peel, cut off the tops and remove yolks intact; slice each egg white in eight sections lengthwise, leaving them joined at the base and lay them back to form the petals of the lily. Force the egg yolks through a coarse-grained wire sieve and moisten with mayonnaise to give a flavor; fill the centers of the egg whites with the mixture after arranging them on beds of crisp lettuce.

We housewives of the West should be proud in the knowledge that the finest quality flavoring extracts manufactured in the United States are produced right here in our own dear Los Angeles. We should not only be proud of this fact but we should have a feeling of loyalty to this brand on that account.

Ben-Hur Vanilla extract is so outstandingly superior that in every cake-baking contest held by different organizations throughout this territory in the past few years, Ben-Hur Vanilla has produced the prize-winning cakes in a ratio of more than ten to one over all other brands combined.

Inasmuch as the finest vanilla beans known to the world are produced near by in Mexico, and we now have our own glass manufacturers on the coast, it has made it possible for the manufacturers of Ben-Hur Vanilla to put more quality into this splendid product than it would be possible to do were it necessary for them to ship clear across the United States.

In demanding Ben-Hur Vanilla from your grocer you are not only getting the most value for your money, but you are helping maintain prosperity here through building up your own local pay roll. This applies to all Ben-Hur Food Products.

Now is the time to order shirts for your husband, made to his individual measurements by Arthur W. Werner, the Custom Shirt Maker, whose new address is 122 South Spring street (MUtual 1589). Why not give your order right away!

Have you seen those brass bottle openers in animal shapes, at Steinen's Cutlery Shop, 210 West Third street? They are so very unusual and make the most useful gifts and all they cost is 50 cents! Then too, there are so many other novelties shown in the very worth-while shop.

Every bit of string can be easily removed from string beans if, after thorough washing, they are plunged into boiling water for five minutes, then drain it off.

To keep a cake moist and prevent it from drying out, cover it with a napkin and put it in the icebox near the ice.

A sprig of mint added to fresh green peas while cooking gives them a delightful flavor.

There are invariably many places in your home for fluff rugs. Now what I would urge you to do is to get out your old carpets and send them to the Hoffman Rug Works, 2814 West Jefferson street, (EMpire 2048,) and have some attractive rugs made from them. The cost is very small. They make colonial rugs from rags, too.

Every loss teaches men how to be wiser.

—[Proverb of Jugo-Slavia.

Save time in shelling peas—Wash them well and boil them in the pods; the pods burst open when done and can be skimmed off, while the peas go to the bottom. The flavor will also be much better than with shelled peas.

If you want real country sausage, seasoned to the Queen's taste with thirteen different spices, and made from government-inspected eastern shoulder pork, go to the Western Sausage Co., 302 S. Hill St and take this article with you, won't you. This sausage is perfectly delicious—the best you'll say you ever tasted!

What tastes better this time of the year than good old mince pie! You may serve it hot at dinner or cold for Sunday night supper, but which ever way you serve it, it's particularly delicious if made with the addition of Guasti Cooking Sherry, which is given us by the Fruit Industries, Inc., formally the Italian Vineyard Company.

For your information let me tell you how to use the cooking sherry: Take any prepared mince meat and heat well, then add ½ cupful Guasti Cooking Sherry for each pie. My word but you'll find your pie wonderfully good!

Cocoanut Whip—Put in the double boiler two cupfuls of milk and heat it; add one cupful of sugar. Beat up in a dish the yolks of two eggs, two tablespoonfuls of cornstarch and a pinch of salt; when the milk scalds pour this in the milk and beat it until it sets; the two egg whites should be whipped till very light and then folded in just as it is taken from the fire. Add one level cupful of grated cocoanut. A delicious dessert.

Your old broken and worn silver can be restored to its former loveliness by being mended and replated by the Peerless Platers, whose address in 239½ South Spring street, (upstairs.) They do exceptionally fine work at prices which are astoundingly small . . . and you will find them thoroughly reliable, too.

If a fruit or meat pie is placed in a tin of boiling water when putting it in the oven to cook, the fruit juice or gravy will neither boil over nor soak into the crust. A little flour and water, stirred together and put on the outer edge of the lower crust just before putting the upper crust on will prevent the juiciest pie from running over. Two slices of macaroni stuck in the openings in the top of the pie is also good. Spread a few leaves of mint under the upper crust of a lamb or mutton pie for a delicious flavor.

To peel an onion properly, hold it with a fork, cut off the top and bottom and the outer skin will then come off easily.

It will help you in disposing of clothing you are discarding and articles about the house you have tired of, to know that "nothing is too old or too new; too large or too small," to give to the Children's Hospital Salvage Department, of 712 Maple avenue, TUcker 1203. A bundle would be greatly appreciated at any time.

When cooking pumpkin for pie instead of peeling the pumpkin wash it and cut it up as usual leaving the rind on; it takes less eggs and pumpkin. To improve the flavor, drop in a few seeds while cooking, afterward removing them.

"IT AIN'T GONNA RAIN?" HO, "I AIN'T GOIN' TO JAIL"

Superior Judge McComb yesterday wrote the first verse to a song entitled "The Rainy Day Blues" when he sentenced Leslie Thompson, 30-year-old road roller operator, to fifteen days in the County Jail as a condition of three years' probation with the understanding that the fifteen days are to be served on rainy days.

Thompson pleaded guilty of driving an automobile while intoxicated. Asking for probation, the defendant threw himself on the mercy of the court.

The probation officer, H. C. Roberts, recommended probation but urged that a short jail sentence be imposed. Judge McComb, impressed by the man's good record, announced he would sentence him to fifteen days in jail to be served on week-ends.

John Morris, Thompson's attorney, then spoke up and said that Thompson works every day except when it rains, for he is engaged in the construction of streets and highways.

Judge McComb then announced that the sentence should be served on the days when it rains.

VACATIONS TO RELIEVE JAIL TERM

Union Agent Gets Twenty Days for Drunk Driving, With Wednesdays Off

Ben Simmons, representative of the United Brotherhood of Carpenters and Joiners of America, was sentenced to twenty days in jail by Superior Judge Tryon after Simmons pleaded guilty to a charge of driving while intoxicated. Letters filed by the probation officer stated that Simmons, who has been married twenty-three years, had a good reputation, among business and social associates, and a search of court records indicated he had never been arrested before.

The court stipulated as part of the defendant's sentence that he should be released every Wednesday during his term of imprisonment from 7 a.m. to 6 p.m. to attend to union business. A letter from the vice-president of a Hollywood bank suggested that "inasmuch as the defendant is steadily employed as a studio carpenter a short jail sentence would impress him with the seriousness of the offense."

Simmons ran into a street car on September 25, last.

MORE TIME GRANTED IN LAVINE CASE

Counsel for Miss Johnson and Codefendant Allowed Extra Days to File Briefs

Counsel for Morris Lavine and Miss Leontine Johnson were granted additional time yesterday by Division 2, District Court of Appeal, to prepare and file briefs in their clients' appeals from conviction in the Superior Court on charges of attempted extortion.

The petition for an extension of time in Lavine's case disclosed that Paul Schenck has been retained. Schenck said that the length of the transcript and the many legal points involved, coupled with the fact that he has just been retained, necessitate additional time. The court granted him until the 17th inst.

Attorneys for Miss Johnson were granted until the 30th inst.

Lavine and Miss Johnson were asserted to have obtained $75,000 from Charles Crawford, politician.

SPEAKERS WILL DINE

Hollywood Evening High School's class in public speaking, in charge of Alice Tyler Matthew, will hold its first bimonthly banquet Monday evening at the Farmhouse, 7069 Hawthorne avenue. Jack Schandler will be toastmaster.

Ensenada Will Get Tri-Weekly Ocean Service

Inaugurating tri-weekly service to Ensenada, the Admiral liner Dorothy Alexander will leave Los Angeles Harbor on a special excursion at 7 p.m. Tuesday, arriving on the return trip at 7 a.m. Thursday.

In announcing the excursion, for which special rates have been approved, R. B. Schutten, assistant general passenger agent of the Pacific Steamship Company, states that a twelve-hour scheduled voyage is to be instituted direct to Ensenada without stopping in San Diego.

The Admiral Rogers, former flagship of the Seattle-Alaska fleet, will sail at the same hour this coming Thursday and operate on the same schedule, returning here Saturday morning, leaving again the same night for Ensenada on the tri-weekly schedule of voyages. The opening of the Playa Ensenada, new tourist hotel and casino, at the pleasure resort on the Mexican west coast, is assigned as the motive of the Pacific Steamship Company in increasing to such a large extent its passenger-carrying facilities to Ensenada.

Death Valley Season Opens

The season in Death Valley opens today, and all the picturesque accessories of the district have been made ready for the great tide of travel which this year is expected to be larger than ever.

Requests for reservations have been received in large numbers by Furnace Creek Inn, which has installed many improvements. One of these is in the preparation of the nine-hole golf course which has been rolled until it is in excellent shape, and there is little resemblance left to the old alfalfa field on which it is located.

This year, too, it is announced by Miss Kathryn Ronan, manager of Furnace Creek Inn, guests who prefer to be driven about the valley will find a fleet of automobiles with desert-wise drivers at their disposal.

THE TIMES-MIRROR COMPANY
OFFICERS
HARRY CHANDLER, Pres. and Gen. Mgr.
MARIAN OTIS CHANDLER, Vice-Pres. and Secy.
FRANK B. PFAFFINGER, Treasurer.
DIRECTORS
Harry Chandler, Marian Otis Chandler, Frank B. Pfaffinger, Mabel Otis Booth, Harry Carr.

Los Angeles Times
EVERY MORNING IN THE YEAR
DAILY FOUNDED DEC. 4, 1881—49TH YEAR

RALPH W. TRUEBLOOD, Managing Editor.

Average for every day of September, 1930 ... 480,439
Sunday only average for September, 1930 ... 758,930
Average every day gain over September, 1929 ... 2,006

OFFICES:
New Times Building, First and Broadway.
Branch Office No. 1, 618 South Spring Street.
Washington Office, 1311-1319 National Press Club Building.
Chicago Office, 500 North Michigan Avenue.
New York Office, 285 Madison Avenue.
San Francisco Office, 121 Market Street.
Seattle Office, 5722 White Henry Stuart Bldg.
In addition to the above offices The Times is on file and may be found by European travelers at the office of the American Express Company, Paris and Rue Scribe, Paris, France. The names of California registering at the last-named address will be published in The Times at intervals.

LOS ANGELES (Loce Ahng hayl ais)

MEMBER OF THE ASSOCIATED PRESS
The Associated Press is exclusively entitled to the use for publication of all news credited to it or not otherwise credited in this paper and also all local news published here within.

The Times seeks at all times to be accurate in every published statement of fact. Readers who discover any important inaccuracy of statement will confer a favor by calling attention of the Editorial Department to the error.

No employee of The Times is permitted to accept any gratuity, in money or its equivalent, from any individual, group or organization having news or business relations with The Times. The public should clearly understand that it is unnecessary to pay anybody anything to get news into The Times and that any Times employee who accepts "gifts" calculated to influence his or her work for this newspaper is thereby rendered subject to immediate discharge.

Bad laws, if they exist, should be repealed as soon as possible; still, while they continue in force, for the sake of example, they should be religiously observed.
—Abraham Lincoln.

Today's Bible Text

I will be merciful to their unrighteousness, and their sins and their iniquities will I remember no more.—Heb. viii:12.

ANOTHER CUT

A This call for a cut in arms sounds like a vaccination item, but it is explained that it is something different.

FADEAWAYS

Radio fadeaways have been traced to the sun, or more specifically to sun spots. Possibly the sun learned how to do it from the Hollywood stars.

IN RADIOLAND

Said that there are now 1,470,000 radio sets in California. New York has 1,750,000, but no other State has more than a million. California vastly surpasses Illinois, Pennsylvania, Ohio and Texas, all of whom have more population than we boast of. We even have political preachers and sensationalists to keep the radio bugs in action. Give 'em the whole works is the watchword.

ALL DOLLED UP

A Doesn't pay to put on airs. J. H. Thomas, who is Secretary of State for the Dominions in the British Labor Cabinet, has been refused re-election to the national executive committee of the Labor party and the apparent reason is that he has been seen at several social functions in a dress suit. It seems that this is a serious offense in union circles. He might at least have worn his suspenders on the outside.

CAKES AND HEALTH

At the age of 98 a Chicago woman is telling that she thinks she owes her health, activity and sunny disposition to the fact that she loves cake. She likes all brands—especially the chocolate and cocoanut layer specimens—and she has tried to take on some every day since she was a child. The doctors will explain that there must be a mistake somewhere and that the good lady might even be 110 years old today if she had left the sweets alone.

THE BIRTH RATE

The States in the Union having the lowest birth rate are Oregon, Washington, Nevada and California—all of the Pacific Coast. In each case the rate is less than fifteen per thousand of population. The average for the Union is about eighteen. The funny thing is that the highest rate is in New Mexico, which is also a Far West commonwealth. The rate there is twenty-six per thousand. There is no explanation why the birth rate in California should be less than Massachusetts, but there it is. Also the boost in New Mexico is hard to understand.

FORREST BANKRUPTCY

Maj. George P. Ahern of the Plant Research Foundation told the representatives of the National Wood Industries at their recent convention that while there are still vast reserves of hardwood in Latin America, in two-thirds of our States more lumber is being used than is grown there and that the country is on the road to forest bankruptcy.

It seems that the efforts at reforestation are small compared with the work of denudation. New York State has been planting pine and other trees for many years, yet it is importing 96 per cent of its softwood lumber. Some of the New England States which formerly grew nearly all the lumber used there are now sending outside for it. This is true in a way of California, for while we ship redwood to various parts of the world, we are sending to Puget Sound for much of our lumber.

In many foreign countries it is the same story. "In the course of the next twenty-five years," predicts the chairman of the British Forestry Conference in a recent report, "timber will rise to prices which will make it prohibitive for house building."

Still here and there one sees hopeful signs of preparation for the future. In Hawaii, which is suffering greatly from forest denudation, the Commissioner of Forestry and Agriculture is reforesting barren areas by means of airplanes. From comparatively low altitudes foresters have been showering down thousands of pounds of tree seeds, including those of California redwoods. While this would be a somewhat dangerous way to plant cocoanuts, it probably will be safe enough with lighter seeds. If successful in Hawaii this cheap method of reforestation might be profitably adopted in continental America.

THE RACE FOR SHERIFF

Los Angeles voters are confronted with a clear-cut issue in the contest between William I. Traeger and Clyde L. Plummer for Sheriff of this county. Traeger, the incumbent, is honest, likable, well-meaning, inefficient, ineffective and lacking in administrative ability. Plummer is honest, likable, able, energetic, an excellent executive and a genuine leader.

Traeger has the affection of a large number of his subordinates, but does not possess the respect which a stronger, more alert, more consistent officer of the law would command. The functions of the Sheriff can be immeasurably improved by substituting real leadership for lethargy and indifference in the headship of the office.

Plummer's candidacy offers an unusual opportunity for guaranteeing a continuance of the good features of the Sheriff's office and at the same time making possible the elimination of the glaring faults and shortcomings therein.

Possessing a splendid and spotless record as a police officer in the city of Los Angeles, where his courage, integrity, energy and fitness won him the respect of his fellow-officers and the confidence of the citizenship, Plummer would bring new force, purpose and direction to the county's department of law enforcement.

He is independent of any man or group of men in the city and county. Any person who, for whatever reason, is supporting Plummer's candidacy on the basis of expectation of special favors or undue influence upon his actions after election is merely wasting time and effort.

Plummer strictly observes the law and if elected Sheriff he will, in keeping with his record of more than twenty years as a peace officer, proceed to enforce the law. On this point his political adversaries have sought to make such a virtue appear as a reason for opposing his candidacy.

Being unable successfully to challenge his honesty or ability, his antagonists are trying to advertise Plummer as an exponent of "Cossackism," as an advocate of the "third degree" in police methods, as a zealot willing to violate constitutional guaranties in order to obtain evidence or arrests.

Plummer's career covering a period of more than two decades is sufficient answer and sufficient refutation in this matter. There is no record of any instance of brutality on his part during twenty years of handling desperate and violent criminals. No record of unlawful entry, none of violation of one law to enforce another.

The candidate not only has disproven these charges by a recitation of his official history, but announced without equivocation that justice, courtesy and full consideration for the rights of every person will go hand in hand with firmness, vigor and impartial administration of the Sheriff's office if he is elected.

The Times regards Plummer as exceptionally well qualified for Sheriff and, hence, strongly recommends that every voter believing in able and honest enforcement of the law cast a ballot for him in next Tuesday's election.

FOR MORE FISH AND GAME

The most absurd statements are being circulated in opposition to Proposition 11 on the November ballot, which would give California a real fish and game commission, similar to those in other States, with real power of protection and conservation. Some of these statements have been traced to a paid lobbyist of commercial interests which help themselves to everything they want under present law and who naturally object to a change.

Proposition 11 does not establish the proposed commission as "legislature, judge and jury" rolled into one. Trial of offenses against its regulations is not, contrary to the propaganda, before the commission itself, but before the courts. It is not "subversive of the principles of the American government;" it is in strict harmony with other commission plans which have been tried and found successful, such as the State Railroad Commission and the Industrial Accident Commission. It does not destroy the rights of any individuals or organizations, or threaten anyone's privilege to hunt and fish. It will not become a "dumping ground for political parasites" any more than the Railroad Commission or Industrial Accident Commission, both of which have been kept reasonably free from political control. The members of the commission will not be "irresponsible;" instead, they will be directly responsible to the people's elected executive, the Governor, and will be removable by him for cause.

Similar commissions are in charge of fish and game in Pennsylvania, Michigan, Wisconsin, New Mexico, Arizona, Alaska and Canada and in every case have improved matters for everybody's benefit. California's fish and game are disappearing rapidly under the present system and it is time to take another tack. Certainly the present laws and regulations are a proved failure.

Doubts as to whether the amendment does not confer too much power have been expressed by good lawyers, including F. M. Angellotti and M. C. Sloss, former justices of the State Supreme Court. Their objections seem to be predicated upon the possibility that the proposed commission might greatly and willfully abuse its powers. Every commission to which power is delegated can, if it goes crazy, upset applecarts all over the place. It is within the power of the Interstate Commerce Commission, for example, to wreck the transportation system of the country; but it has never done it. Without power and discretion in the hands of public officers no public business would ever get done. The commissioners to be appointed under this plan are presupposed to have common sense; and if any appointees are discovered to be lacking in this essential they can be removed by the Governor before any great damage results. A great to-do is made because the amendment empowers the Legislature to grant to the commission additional powers "unlimited by any provision of this Constitution." Before this could be dangerous the whole Legislature, the commission and the Governor would have to go violently insane, and even then the harm could be remedied quickly after they were locked up. Such objections are rather fanciful.

For the protection of our fish and game, vote Yes on No. 11.

LEE SIDE O' L.A.

BY Lee Shippey

LOS ANGELES has grown into such a great city that many a noble enterprise is carried on here of which the general public knows very little—or nothing.

One of them is the Los Angeles Music School Settlement, at 2607 Mozart street, in which some of the best teachers in the city develop the musical talent of children and young people who cannot afford to study in other good schools for whatever they can pay. Some give only 12½ cents for their lessons—from teachers who get $5 a lesson from the wealthy. Some pay more, but the average lesson costs only 15 cents. And some are given free scholarships. The idea is that it is not a charity, but places the best of music within the reach of all.

Can you realize that such a school has been operating here for years, so that many of its graduates now are earning their living as musicians, and you never heard of it before?

Gives Everyone a Chance

Mrs. Carrie Stone Freeman was the founder of the school, fourteen years ago. Believing that real genius or real talent often is wasted or undeveloped because those who possess it have not the means to employ good teachers, she gathered around her a group of philanthropic women who felt that the refining and inspiring influences of music should be within the reach of all. They went to fine teachers and asked them to teach in the school for nothing or practically nothing, and found the teachers more than willing to co-operate. Mrs. W. W. Stilson was the first president of the organization. Mrs. Ada M. Hoffman the second, then Mrs. Freeman served two terms, followed by Mme. Emma de Zaruba and Mrs. Leon Yankwich. The organization bought the property at 2607 Mozart street, supporting it by the membership dues they paid and benefit recitals, and during Mme. de Zaruba's incumbency the property was finally cleared of debt.

At the present time there are 200 students in the school, studying piano under Dorothea Gilbreth, Donelda Warner, Frances Powers and Virginia Kahler; violin under Alois B. Hellauer, Heloise Gilstrap and Bessie Fuhrer Erb; 'cello under Henry Erb; woodwinds under Bernard Clives and Clotilde Ferte; brasses under N. L. Midderhoff; percussion under Sherdena Aston; fretted instruments under Z. Bickford; harmony and composition under Mary Carr Moore and Stiles Johnson, ear training and sight singing under Miss Powers and choruses under Anne McPherson.

Imagine getting individual training from a famous composer like Mary Carr Moore for 12½ cents or 25 cents or 50 cents a lesson, and you get the idea of the school.

Getting Bigger and Better

Mrs. Charles Jaben Hubbard, who now is serving as president of the Music School Settlement for the second time, has just negotiated a loan for the purpose of erecting an additional building on the school property, so that the school may expand and develop more musical talent. Miss Pearle Ireife Odell, the headworker, came here from the Curtis Institute in Philadelphia, which started much as this Los Angeles school started and now is a great and helpful organization. The dream of the local school is to expand until art and drama are taught as music is taught now, and if enough of us will get behind the movement that dream will be realized. A gift of $25 to the school will mean a free scholarship for a year to some youngster whose musical talent otherwise might never be developed, and a supporting membership of $100 a year will pay for several. Charles Wakefield Cadman is one of the supporting members. Mrs. Lloyd Smith, Harold Lloyd's mother, is one of the directors.

The last Sunday afternoon of each month the pupils of the school give a recital, to which the public is invited. Go to one of them and you will be convinced that musical talent which may make history is being developed by this friendly school. Investigations have shown that some of these pupils have hardly enough to eat in their homes, but they have great hopes for the future because of the school.

Joshua Little Says

Harold Bell Wright announces that his young son has collaborated with him in the writing of a forthcoming novel. I suspect that this has been going on for years.

Anyhow, the fellow who's always sighing for the grand old days when you could get a lot for your money ought to be happy now.

Nowadays when a bright young man is too young to elect to the Senate we make him a university president.

Queen Victoria's observations on her time are being published, but I don't think I'll read 'em. I've always suspected that there were a lot of things going on in the Victorian era which she didn't know much about.

A STRONG COMBINATION

What amounts to a partnership of two of the strongest steamship lines of the Pacific Coast is the announced consolidation of the Los Angeles Steamship Company and the Matson Line. The cooperation between the fleets of these companies means more business for California's two principal ports, Los Angeles and San Francisco, and forfeits none of the advantages of the present services since the two lines are to retain their respective identities and continue to operate with virtually the same organization.

Los Angeles, among other things, becomes one of the ports for the Matson Line's service to Australia and other antipodean points, which is to be improved with three new steamers to cost $24,000,000, and will share in the line's service to Hawaii.

No reduction in personnel is contemplated and there will be a minimum of changes in either management or plan of operation, according to the announcement. Rather there will be a co-operation and co-ordination of the two services in ways which should increase the business of both.

The Lasco Line, with its famous coastwise service between San Diego, Los Angeles and San Francisco and its express service from this port to Hawaii, has been a great upbuilder of the traffic at Los Angeles Harbor during the more than nine years of its operation, and its bringing of the Matson Line service here also should mean a considerable boost of business for the local port.

BELIEVE IT OR NOT

A courteous cop has been found. A motorist was finishing his tire change and tightening up the lugs, when an officer touched his cap and offered to help.

The cop meant business and completed the job. Then he mounted his motorcycle and left the automobilist staring.

No, this did not occur in California. It was a Minnesota episode. The patrolmen of that State are a picked variety. Chief Earle Brown has adopted five rules, and from all reports they work:

Do not swear. Spring not from ambush. Comfort the lost. Give aid to the stalled. Be courteous!

The cops are given training in mechanics and are equipped with tools to help motorists worried over engine trouble on the big road. It seems the chief was arrested some years ago for a minor offense and his dream of what a cop ought to be crystallized at that time. At the head of the State constabulary of Minnesota he is making his dream come true.

The new State officers of California are a great improvement over the old lurking, roaring regime. Even the city officers seem to have a heart at times. Also the dear public gives the officer plenty of opportunity for blowing up. And while a genuinely courteous cop is still a rare bird his number is increasing.

FLAMING YOUTH

Jane Addams says that the young people of today demand their individual happiness as an established right. They are not to be denied and they are loath to make sacrifices that might interfere. Assurance is a quality that carries far.

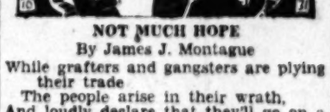

NOT MUCH HOPE
By James J. Montague

While grafters and gangsters are plying their trade
The people arise in their wrath,
And loudly declare that they'll go on a tear
And sweep all the crooks from their path.
But there soon comes a lull in the business of crime
And, observing the rift in the gloom,
The people say, "Well, there's been peace for a spell,"
And forget to reach up for the broom
Then the people of plunder go back to the game
And the world moves along much the same.

While political rascals are lining their nests
With more than habitual greed
The popular ire is kindled to fire
And a war on the rogues is decreed.
But as soon as the thieving abates for a while
And more careful and sly grows the grafter,
The people declare, with a world-weary air,
"We have got our own work to look after."
Then the reprobates quietly steal more and more,
And the world moves along as before.

The Greeks and the Romans ran often amuck
When the men in positions of trust
Took a bribe now and then from acquisitive men
While justice grew daily less just.
But the great malefactors laid off for a spell
And the quite human Romans and Greeks
Would remark when they met: "We have scared 'em, you bet;
There has not been a bribe for six weeks!"
Thereafter the tumult and shouting was drowned,
And the world kept on spinning around

(Copyright, 1930, by The Bell Syndicate, Inc.)

CALIFORNIA HISTORY IN THE SCHOOLS

BY ROCKWELL D. HUNT

Evidences are multiplying which tend to indicate that we are about to witness an active renaissance of California history and government in the public schools of the State. This we believe to be a good omen.

For a good many years some attention has been given to stories or special phases from our romantic history in the elementary schools; and in the Los Angeles school district a competent and experienced supervisor has achieved excellent results in this field. But, as is perhaps inevitable under present conditions, many of the teachers are but meagerly equipped to handle this particular work; and without a well-prepared and enthusiastic teacher the children cannot be expected to secure the best results. The same may be said with regard to the local history work in the higher grades and in the high schools.

A prominent reason for this lack is found in the scarcity of suitable materials for study and search work that are of interesting and authoritative character. An enthusiastic teacher finds that she must continually ransack the school and public libraries for books and other materials to keep her pupils busy, so eager are they for everything dealing with such subjects as the mission fathers, the rancheros, the wild life and natural resources of California, the bold hunters and trappers of a century ago, the memorable gold rush, the prairie schooner, the camel corps, the pony express, the polite "road agents" and a score of others. When the teacher is informed and alert and the supply of materials adequate, there is not the slightest difficulty in holding the interest of the pupils.

It has been pointed out that the study of local history is of value in furnishing a first horizon or circumference to the young, expanding mind. On the well-understood principle that knowledge proceeds from the known to the unknown, the life of distant peoples in ages long past are revivified by process of ever-widening circumferences—the point of departure being the here and the now. "The most natural entrance to a knowledge of the history of the world," wrote Herbert Baxter Adams, "is from a local environment through widening circles of interest, until from the rising ground of the present the broad horizon of the past comes clearly into view."

That the field of California history yields abundant materials at once significant and fascinating in character for use in the schools of the State must be universally conceded. That the education of the children will be greatly enriched by the specific study must likewise be conceded. It will broaden their horizons, enhance their appreciation of our national history, open new vistas to the much-needed international viewpoint and withal contribute richly to the development of a deeper and more intelligent spirit of loyalty to our great State and devotion to our best American ideals.

The character of our population and its phenomenal growth add emphasis to the need of more and more enlightened attention to our local and State history. Men and women with their children come in legions from all parts of the country and from the ends of the earth, utterly innocent of the charm, the romance and the deeper significance of our story. The most effective way to instruct the parents who come is through their children. Children and parents alike should be led to an appreciation of our unique historical heritage—but how shall they learn unless they are taught?

Just now the stage is being set for a renewed interest in our Golden State and in our own Southern California. In July of next year thousands of teachers will throng to Los Angeles in connection with the great annual convention of the National Educational Association; the year 1931 is to witness the celebration of the Sesquicentennial of the city of Los Angeles; in 1932 the coming of the Olympic Games will afford a better opportunity than anything that has happened in 150 years to reveal to the world the truly international importance of our fair city and the blossoming out of a culture that—let us hope—will some day be commensurate to our rich and manifold blessings. The schools should be quick to seize upon so unique an opportunity for the immeasurable enrichment of the curriculum, whereby it may with even better warrant than hitherto be said, they deserve well of the commonwealth.

THIS LOVELINESS
(Southern California)

In future dreams will live this loveliness,
These singing streams are hidden in my heart,
Memories of flowery springs will come to bless
My questing years and ecstasy impart.

Wide mountain ranges, drifted desert sand,
These will be with me as I go my way—
Transforming light of sunset on the land,
Blue-purple of the hills at close of day.

J. CECILIA MAYER.

Dancing Mice as Gas Detectors

Experiments conducted by the United States Bureau of Mines show that the mouse is more sensitive to deadly mine gas than the long-used canary. The tests were made with the Japanese dancing mice. They are smaller than the house mice and totally deaf.

When Benjamin Hatton was fined $50 at Southwell, Eng., for being drunk in charge of an automobile, it was testified that his wife was thrown out and taken to a hospital but he did not miss her for several hours.

LETTERS TO The Times

[Name and address of writer must accompany all letters for this column. Letters of a personal nature or involving contentious religious questions are not acceptable.]

Undesirable Espionage

ARLINGTON, Oct. 24.—[To the Editor of The Times:] The editorial regarding the barbers' Sunday-closing law under date of October 22 was certainly a masterpiece. One reason that our forefathers came to this country was to escape the religious laws and rules of the old country. One of the outstanding reasons for the great and mighty progress of this nation is due to the fact that this country was founded upon the fact of civil and religious liberty.

While this said barbers' Sunday law claims to be humanitarian, yet there is a clause which clearly states that those who observe another day are exempt. Then in order for those who come in under that exemption to really be safeguarded they must religiously observe another day and inasmuch as the policemen would not be in a position to know whether his culprit had properly observed another day, he would of necessity have to place his victim under arrest and take him before the court and call in the minister of his church and other witnesses in order to verify the statement and satisfy the court. Let us keep church and State forever separate.

AN AMERICAN CITIZEN.

A Gold Mine

LOS ANGELES, Oct. 28.—[To the Editor of The Times:] What a wonderfully rich gold mine the great city of Los Angeles is proving to be for the bond promotors, political contractors, assessment sharks, boss politicians and petty grafters. I suppose if we keep on voting bonds (which, of course, will never cost us a cent) we'll soon have more bonds than miner's inches of water; in fact, I believe such is the case at present.

A. L. MacKAYE.

Vanishing Wild Fowl

LOS ANGELES, Oct. 17.—[To the Editor of The Times:] The photo published in The Times this morning, "In Refutation of the Contention That Wild Fowl Are Forsaking California," is very misleading. The contention is not that the wild fowl are forsaking California, that causes the decrease in the population of these birds, but the very fact that they have so decreased in numbers that they have vanished from most all of the waters where in former years they established their cold-weather headquartera.

The authenticity of this statement is the records of the meeting; held August 27, 1930, at Toronto, Can., of the International Association of Game, Fish and Conservation Commissioners of the United States and Canada. Official reports of the Canadian government show that the breeding areas of Canada have been so greatly reduced by the use of these areas for commercial purposes, and so many of the birds have been killed off, that in twenty years from 1910 to 1930, 90 per cent of the water fowl population of the entire continent of North America has been exterminated.

CHARLES P. TEEVIN.

Will Vote For Young

LOS ANGELES, Oct. 28.—[To the Editor of The Times:] With regard to your editorial in Sunday's issue, questioning the sincerity of Milton K. Young's "dry" stand, may I point out the fundamental fallacy of your whole argument?

If it is conceded that the official, of himself, can do nothing, either way, what difference does his sincerity make? It is his pronouncement that counts. For the overwhelming election of Roiph will be looked on as a triumph by the "wets," no matter how many hundred thousand "dry" but "regular" Republicans might swell his majority; and I, frankly, would vote for any opponent of his in order to express my extreme disgust and minimize that triumph.

Again—your stand for Fitts (in which I agreed) was, "a Southern Californian for Governor." Then shouldn't we remember that Young is a Los Angeles man? Whatever my Republican persuasion in the past, I intend to vote for Milton K. Young, a Southern Californian and a "few shades drier."

R. M. A.

"Fireball" in Scotland

What is believed to have been a luminous meteor fell and exploded recently on the farm of Capt. A. Manson, near Kilblean, Scotland. Mrs. Manson said that everything had been unusually calm, when a loud hissing noise was followed by a terrific crash. Flashes of light flew in all directions. Rushing to the house to protect her children she collapsed at the door. The arm of a painter working inside the house was paralyzed. He said the "fireball," as it was called, locally, burst several feet above the ground, and a hole was made in the earth. The bursting of the astronomical visitor was followed by a torrential downpour of rain.

"Red" Women in London

Women agents of the soviet republic are reported to have begun their operations in London following England's recognition of Russia. They are said to be beautiful creatures who can go anywhere, and by their grace and seeming charm win friends in any grade of society. They already are reported to be busy in the fashionable West End. One place which is closed to them is the new Caucasian Grill, just opened as the haunt for "White" Imperial Russians. The cooking is done by the chef of the famous Bear restaurant which was the rendezvous of the court and fashionable society in St. Petersburg before the World War, assisted by three other Russian chefs.

PEN POINTS

The bears may be short, but not of shirts.

Maybe George told the truth about the cherry tree. His dad didn't ask how many strokes he took.

Doughnut month means little to those who tried to beat Wall street. The nuts haven't any dough.

Ah, well; even a naughty man is reluctant to be reformed by a man no better than he is.

You can take lessons to develop will power, or you can just sit still and let a mosquito bite.

"If there isn't any bull market how do the boys sell their stock?" about child training?

When scientists learn how to make the atom work, man can just sit still and yell: "Up go, atom!"

Still, you never see "boosters" and "suckers" filling up with a jag from a few sawed-off shotguns.

Americanism: Million of practical builders and producers feeling inferior to critics who can't do anything but sit on the fence and scold.

In the old days the lawless element depended on its wits instead of its social standing.

Another nice thing about football. You can explain the plays to your girl and nobody who hears you will know what you are wrong.

A woman never cries without reason. If there is no immediate reason, she's probably just qualifying.

If a surplus causes changes there must be a lot too many people still alive.

Members of the League of Nations may not have ended war, but at least they have scattered it.

Still, if there were no cynics whom would the insurance companies employ to investigate the disabled?

The Coolidge bull market ended long ago, but he still finds sale for all he can write.

Correct this sentence: "I'll skip a day," said the columnist, "before I'll write about myself any more."

Some men are always talking about the overtime they put in, but never mention the time they overlap in the morning.

Some people are pleasantly unhappy.

It is a long lane that has no parking signs on it.

Two conditions that cannot be hidden: Love and a cough.

RIPPLING RHYMES by Walt Mason

THE HUMBLE STATION

Yesterday he was a ruler with the reins of power in hand, and today he's in the ranks with no soul he can command. Gone are all his pomp and glory; he may have three lines or more when some fellow writes the story of his record in the State. Yesterday the crowds were cheering, he was idol of the mob; now such crowds as do appearing boost the man who takes his job. Gone are all the fuss and fever and the consequence and power, and the headsman with a cleaver must be with him any hour. Or perhaps he will be banished to some distant, barren isle; anyhow, all things have vanished he considered worth his while. When I see the rulers' faces, as they're pictured in the press with their deeply graven traces of frustration and distress, I am thankful I am humble and my destiny obscure and I do not whine or grumble that my outlook is so poor. I'm not ruler of a region, I'm not monarch of a land, and I cannot sway a legion with a motion of my hand. No one heeds what I am saying if I frame decree or plan; the idea of obeying never comes to any man. I am but a ten-cent mortal, barging through a thin-horn sphere, but I wave my hand and chortle where the rulers sheds a tear. I've no sceptre to be polished, I've no princely uniform; but my job won't be abolished in grim revolution's storm. It is good to be a prince and avoid the scenes of strife; it is good to be a hiker on the humble roads of life.

(Copyright, 1930, by The George Matthew Adam Service.)

Old-Fashioned Names Again

Old-fashioned names are again appearing in England, following the lead of society people in naming new daughters, Ann, Mary, Elizabeth and similar appelations. One observer has been introduced in London recently to three Lavenders, four Marigolds and numerous Rosemarys. One aged bachelor remarks that he hopes that Rosebud and Lilybud will be left out, for he knows of two women over 40 who are still Miss Rosebud and Miss Lilybud.

WOMEN OPPO
BOND PROPO

Tax League Not in F
Power Issue

Says Bureau Has on
Ample Funds

Future Water Needs
More Urgent

Members of the Women's League of Los Angeles have their support to the widespread efforts of other organizations and of individuals in addition to the passage of the

SUB
T

FO
LOS ANGELES

ADAMS
BALBOA
BELMONT
BOULEVARD
CARLTON
EMBASSY
FIGUEROA
GOLDEN GATE
HIGHLAND
LA BREA
MANCHESTER
MESA
RITZ
RIVOLI
STARLAND
SUNBEAM
UPTOWN
WESTLAKE
WILSHIRE

ANAHEIM
FOX

BELL
ALCAZAR

COM
LOS ANGELES
ALVARADO
AMBASSADOR
ARROYO
ART
ASTOR
KNOLL

WOMEN OPPOSE BOND PROPOSAL

Tax League Not in Favor of Power Issue

Says Bureau Has on Hand Ample Funds

Future Water Needs Held More Urgent

Members of the Women's Tax League of Los Angeles have pledged their support to the widespread efforts of other organizations of citizens and of individuals in opposition to the passage of the proposed $13,300,000 power bond issue to be voted on at next Tuesday's election. Mrs. O. P. Clark, chairman of the league, made the announcement of the organization's stand against the bond issue.

The league membership includes women who are prominent in the social and business affairs of the city and they are united, Mrs. Clark said, in their determination to oppose granting additional funds to the Municipal Bureau of Power and Light in view of the fact that the bureau has large funds of money available.

"The league is cognizant of the fact," Mrs. Clark said, "that Los Angeles has a plentiful supply of electric power and that the voters of this city will be called upon in the very near future to vote many millions of dollars to make possible a greater supply of water for our city. We will be asked to vote between $225,000,000 and $250,000,000 for the Colorado River aqueduct to bring water from Boulder Dam and we should not add any unnecessary expenses to our municipality in view of this forthcoming great project and other vitally necessary improvements.

TAX BILLS REMINDERS

"The claim that this $13,300,000 power bond issue is in any way necessary to the completion of Boulder Dam is absurd. The same claim was made in connection with the bond issue of June, 1929. The bonds were defeated. Since that time Congress has ratified the Boulder Dam contract and has appropriated $10,000,000 for the beginning of actual construction work. Secretary of the Interior Wilbur asserted a few days ago that work on the dam will never cease until the dam is a reality.

"At this particular time of the year when every property holder has received or soon will receive his or her tax bill, we have before us a strong reminder that every citizen should be particularly careful about voting additional burdens of bonded indebtedness.

"The Women's Tax League of Los Angeles believes that this proposed bond issue of $13,300,000 is unecessary from any viewpoint and that its passage would be an unwarranted drain on our city's bonding capacity."

MEMBERS OF LEAGUE

Members of the Women's Tax League of Los Angeles include Mrs. Ellen French Aldrich, Dorothy M. Arnold, Mrs. Amanda W. Barber, Mrs. Catherine W. Beardon, Mrs. Mrs. T. G. Bourn, Mrs. Fletcher Bowron, Mrs. Stella E. Bryant, Mrs. B. H. Cass, Mrs. Gertrude P. Chamberlain, Mrs. O. P. Clark, Mrs. H. V. Davis, Mrs. Jeannette De Garmo, Mrs. C. W. Decker, Mrs. Douglas L. Edmonds, Mrs. H. Emens, Mrs. M. A. English, Mrs. F. R. Feitshans, Mrs. John D. Fredericks, Mrs. Charles F. Gray, Mrs. Ruth Green, Mrs. Bessie Geibel, Iola E. Hatch, Mrs. Cora Deal Lewis, Mrs. Ethel Graham Lynde, Mrs. Belle I. Kyger, Helene D. Maddux, Mrs. E. C. Magauran, Mrs. Alma Nordstrom, Mrs. Leone O. Plum, Mrs. Edna Covert Plummer, Mrs. Sanford L. Porter, Mrs. Port L. Mix, Mrs. Judson C. Rives, Mrs. Gertrude Ross, Mrs. W. J. Rouse, Mrs. Dora A. Stearns, Gladys Towles, Mrs. Oscar A. Trippet, Bobbie Trout, Mrs. Charles P. Turner, Margaret B. Vandegrift, Mrs. Walter Van Dyke, Mrs. Teda U. Watson, Mrs. Lurinda Willard Webb, Mrs. Anna E. White, Mrs. Henry M. Willis, Mrs. H. Josephine Winn and Mrs. W. Works.

TAXPAYERS' ASSOCIATION DISAPPROVES BONDS

Disapproval of the $13,300,000 power-bond issue, Proposition D on the Los Angeles city ballot, was voted today by the board of directors of the Los Angeles city unit of California Taxpayers' Association after lengthy consideration and study.

CITY FUNDS NOT USED TO SUPPORT BOND ISSUE

City Clerk Dominguez was instructed yesterday by the City Council to write Harold J. Perkins, a subdivider, informing him that the Council has not appropriated or allocated any city funds to be spent in support of the $13,300,000 power bonds.

On Thursday Perkins addressed a letter to the Council and the Board of Water and Power Commissioners protesting against the illegal expenditure of public funds in the bond campaign.

RIFT LAID TO OTHER WOMEN

"A certain woman of the Wilshire district" attracted her husband, Mrs. Thekla Haak Hall yesterday complained in asking a divorce from John Dewit Hall. The wife also asserted that Hall had dissipated $12,000 of her money. The Halls married July 31, 1929, and separated September 19, last.

"My husband remained out until 4 and 5 a.m., and told me he had been out that late on business," said Mrs. Hall. "I learned that he had been seen in public places, dancing and dining with other women. In particular, a certain woman of the Wilshire district."

Superior Judge Gould granted her a divorce.

HARMONY CAUSE OF DISCORD

Wife's Tale of Nocturnal Serenades by Spouse Wins Divorce

Alarm clock persecution and unwelcome all-night violin serenades were complained of yesterday by Mrs. Ethel Antreter in getting a divorce from Herman Antreter.

"He played a violin in the kitchen all night and until 5 a.m.," the wife told Superior Judge Guerin. "Also he made other noises to keep me awake. Another of his annoyances was to hide the alarm clock near my bed, set to go off in the middle of the night, waking me up. I would be so nervous that I couldn't go back to sleep."

Conservation of Compton Creek Water Planned

Plans for diverting the flood waters of Compton Creek into Nigger Slough, where they will be conserved in a natural reservoir or spreading grounds, are being considered, according to announcement yesterday by E. C. Eaton, chief engineer of the flood-control district.

Practically all of the drainage of the south part of the city of Los Angeles now goes through Compton and becomes Compton Creek south of the village. For years the flood water has been a menace, inasmuch as it overflows hundreds of acres of agricultural land before emptying into the Los Angeles River.

The flood-control district has $50,000 in its budget for the building of a ditch from Dominguez Junction to the Los Angeles River to carry the water to the ocean. Eaton's plan now is to use the money for a ditch to carry the water to the southwest to Nigger Slough, relieve the flood conditions and at the same time conserve the water.

STORY OF DITCHING WINS WIFE DIVORCE

Actually ditched by her husband, so she complained, Mrs. Blanche E. Lucas yesterday ditched Albert O. Lucas, matrimonially speaking. The wife told Superior Judge Collier that her husband drove his car into a ditch, throwing her out. Then, continued Mrs. Lucas, he drove off without bothering to learn if she was injured, and leaving her to get home under her own power. Judge Collier granted her a decree on grounds of cruelty.

SUBURBAN and NEIGHBORHOOD THEATERS

FOX WEST COAST THEATERS

LOS ANGELES

ADAMS Adams and Crenshaw
Sat.—Jack Holt in "The Spendor"
Mon., Sun.—Spencer Tracy in "Up the River"
Tues.—Marx Brothers in "Animal Crackers"

BALBOA 8705 South Vermont
Sat.—Edna Gwillan in "Night Work"
Mon., Sun.—Wm. Powell-Kay Francis in "For the Defense"
Tues.—Constance Bennett in "Common Clay"

BELMONT
Sat.—Douglas Fairbanks, Jr., in "Little Accident"
Mon., Sun.—Joe Cook in "Rain or Shine"
Tues.—Jack Holhall in "Love O' Lil"

BOULEVARD Washington and Vermont
Sat., Sun., Mon., Tues.—Spencer Tracy in "Up the River"

CARLTON 3407 South Western
Sat.—Joan Crawford in "Our Blushing Brides"
Sun.—Dorothy Sebastian in "Ladies Must Play"
Mon., Tues.—Marx Brothers in "Animal Crackers"

EMBASSY
Sat.—Jack Oakie in "Let's Go Native"
Sun.—Milton Sills in "Men Trouble"
Mon., Tues.—Robert Montgomery in "Sins of the Children"

FIGUEROA Figueroa and Santa Barbara
Sat.—Buddy Rogers in "Follow Through"
Sun., Mon., Tues.—Jack Oakie in "Let's Go Native"

GOLDEN GATE Whittier Blvd. at Atlantic Ave.
Sat.—Ken Johnson in "Madam Satan"
Sun.—Gilbert Roland in "Men of the North"
Mon., Tues.—Will Rogers in "So This is London"

HIGHLAND 56th and Pasadena
Sat.—Jack Oakie in "Raise or Shine"
Sun., Mon., Tues.—Jack Oakie in "Let's Go Native"

LA BREA 857 South La Brea
Sat.—Marie Dressler in "Let Us Be Gay"
Sun., Mon., Tues.—Marx Bros. in "Animal Crackers"

MANCHESTER 130 West Manchester
Sat., Sun.—Jack Oakie in "Let's Go Native"
Mon., Tues.—Buddy Rogers in "Follow Through"

MESA 3307 Mesa Drive
Sat.—Milton Sills in "Men Trouble"
Sun., Mon.—Ramon Novarro in "Call of the Flesh"
Tues.—Marx Bros. in "Animal Crackers"

RITZ Wilshire at La Brea
Sat.—Walter Huston in "Dumbbells in Ermine"
Sun., Mon.—Jack Buchanan in "Monte Carlo"
Tues.—Richard Arlen in "The Sea God"

RIVOLI 4515 South Western
Sat.—Marie Dressler in "Let Us Be Gay"
Sun., Mon., Tues.—Robert Montgomery in "Sins of the Children"

STARLAND 7624 North Broadway
Sat.—Joan Crawford in "Our Blushing Brides"
Sun., Mon.—Ramon Novarro in "Call of the Flesh"
Tues.—Marx Brothers in "Animal Crackers"

SUNBEAM 6325 Compton Avenue
Sat.—Ken Johnson in "Madam Satan"
Sun., Mon.—Clara Bow in "Her Wedding Night"
Tues.—Dorothy Mackaill in "The Office Wife"

UPTOWN 10th and Western
Sat.—Walter Huston in "Dumbbells in Ermine"
Sun., Mon.—Milton Sills in "The Sea Wolf"
Tues.—Jack Buchanan in "Monte Carlo"

WESTLAKE 609 South Alvarado Street
Sat.—Bert Lytell in "Last of the Lone Wolf"
Sun., Mon.—Jack Oakie in "Let's Go Native"

WILSHIRE
Sat.—Clara Bow in "Her Wedding Night"
Sun., Mon., Tues.—Fifi Dorsay in "Three Live French Girls"

ANAHEIM

FOX
Sat.—Richard Arlen in "The Sea God"
Sun.—Douglas Fairbanks, Jr., in "The Little Accident"
Mon., Tues.—Maurice Chevalier in "Play Boy of Paris"

BELL

ALCAZAR
Sat.—Kay Carroll in "Laughter"
Sun.—Gilbert Roland in "Men of the North"
Mon., Tues.—Maurice Chevalier in "Play Boy of Paris"

BEVERLY HILLS

BEVERLY 20416 Beverly Drive
Sat.—Richard Arlen in "Santa Fe Trail"
Sun., Mon., Tues.—Will Rogers in "So This is London"

FULLERTON

MISSION
Sat.—Richard Barthelmess in "The Dawn Patrol"
Sun.—Robert Montgomery in "Love in the Rough"
Mon., Tues.—Spencer Tracy in "Up the River"

GLENDALE

ALEXANDER
Sat., Sun.—Robert Montgomery in "Love in the Rough"
Mon., Tues.—Kay Carroll in "Laughter"

GLENDALE
Sat., Sun., Mon., Tues.—Spencer Tracy in "Up the River"

HAWTHORNE

PLAZA
Sat.—"The Silent Enemy"
Sun., Mon.—Milton Sills in "The Sea Wolf"
Tues., Wed.—Clara Bow in "Her Wedding Night"

HOLLYWOOD

APOLLO 5546 Hollywood Boulevard
Sat.—Eddie Quillan in "Night Work"
Sun., Mon.—Wm. Powell Kay Francis in "For the Defense"
Tues.—"Cheer Up and Smile"

CARMEL Crescent Junction, Hollywood
Sat.—Betty Compson in "The Spellers"
Sun., Mon., Tues.—Richard Arlen in "Santa Fe Trail"

GRANADA 7425 Sunset Boulevard
Sat.—Eddie Quillan in "Night Work"
Sun., Mon.—Fifi Dorsay in "Women Everywhere"
Tues.—Wm. Powell-Kay Francis in "For the Defense"

HOLLYWOOD 6467 Hollywood Boulevard
Sat.—Marie Dressler in "Let Us Be Gay"
Sun., Mon., Tues.—Buddy Rogers in "Follow Through"

IRIS 6508 Hollywood Boulevard
Sat.—Jack Oakie in "Let's Go Native"
Sun., Mon., Tues.—Ronald Colman in "Raffles"

PARAMOUNT 5529 Santa Monica Blvd.
Sat.—Jack Holt in "Holt's Inboard"
Sun., Mon.—Cyril Maude in "Grumpy"
Tues.—Wm. Powell-Kay Francis in "For the Defense"

VISTA 6473 Sunset Boulevard
Sat.—Jack Oakie in "The Sap from Syracuse"
Sun., Mon., Tues.—Constance Bennett in "Common Clay"

NORTH HOLLYWOOD

EL PORTAL 5240 Lankershim Boulevard
Sat.—Myrna Loy in "Last of the Duanes"
Sun., Mon.—Kay Johnson in "Madam Satan"
Tues.—Clara Bow in "Her Wedding Night"

HUNTINGTON PARK

CALIFORNIA
Sat.—Robert Montgomery in "Love in the Rough"
Sun.—Bert Lytell in "Brothers"
Mon., Tues.—Nancy Carroll in "Laughter"

LYRIC
Sat.—Maurice Chevalier in "Play Boy of Paris"
Sun., Mon., Tues.—"Africa Speaks"

INGLEWOOD

GRANADA
Sat.—All American Football Team in "Maybe It's Love"
Sun., Mon.—Loretta Young in "Road to Paradise"
Tues.—Spencer Tracy in "Up the River"

INGLEWOOD
Sat.—Will Rogers in "So This is London"
Sun., Mon.—"Men Without Law"
Tues.—Nancy Carroll in "Laughter"

LONG BEACH

EGYPTIAN
Sat., Sun.—Harold Bell Wright's "Eyes of the World"
Mon., Tues.—Marx Brothers in "Animal Crackers"

IMPERIAL
Sat., Sun., Mon., Tues.—Nancy Carroll in "Laughter"

WEST COAST
Sat., Sun.—Robert Montgomery in "Love in the Rough"
Mon., Tues.—Charles Farrell in "Lilliom".

OCEAN PARK

DOME
Sat., Sun.—Al Jolson in "Big Boy"
Mon., Tues.—Nancy Carroll in "Laughter"

ROSEMARY
Sat., Sun.—Robert Montgomery in "Love in the Rough"
Mon., Tues.—"Africa Speaks"
Tues.—Ted Healy in "Soup to Nuts"

ONTARIO

GRANADA
Sat.—"The Silent Enemy"
Sun., Mon., Tues.—Spencer Tracy in "Up the River"

PASADENA

PASADENA
Sat., Sun., Mon., Tues.—Nancy Carroll in "Laughter"

POMONA

CALIFORNIA
Sat.—Joe E. Brown in "Maybe It's Love"
Sun.—Grant Withers in "Sinners Holiday"
Mon., Tues.—John Barrymore in "Moby Dick"

REDLANDS

REDLANDS
Sat.—"The Silent Enemy"
Sun.—Buddy Rogers in "Head's Up"
Mon., Tues.—Fifi Dorsay in "Three Live French Girls"

RIVERSIDE

RIVERSIDE
Sat.—Betty Compson in "The Midnight Mystery"
Sun., Mon., Tues.—Spencer Tracy in "Up the River"

REDONDO

FOX
Sat.—Buddy Rogers in "Hands Up"
Sun.—Ted Healy in "Soup to Nuts" and "Africa Speaks"
Mon., Tues.—Kay Johnson in "Madam Satan"

SANTA ANA

BROADWAY
Sat., Sun.—Wallace Beery in "Billy the Kid"
Mon., Tues.—Winnie Lightner in "The Life of the Party"

WEST COAST
Sat., Sun.—Billie Dove in "One Night at Susies"
Mon., Tues.—Kay Francis in "The Virtuous Sin"

SANTA MONICA

CRITERION
Sat., Sun.—Joe Cook in "Rain or Shine"
Mon., Tues.—Richard Arlen in "The Santa Fe Trail"

VENICE

CALIFORNIA
Sat.—Betty Compson in "The Spellers"
Sun., Mon., Tues.—Jack Buchanan in "Monte Carlo"

COMMUNITY THEATERS

LOS ANGELES

ALVARADO 710 South Alvarado Mallinson Daily 2 p.m.
Today—Kay Johnson in "This Mad World"
Sat., Sun.—Wm. Haines in "Way Out West"
Mon., Wed.—Betty Compson in "Inside the Lines"

AMBASSADOR All Talking 7:15 and 9:20 P.M.
Today—Lila Lee in "Murder Will Out"
Sat., Sun.—John McCormack in "Song of My Heart"
Mon., Wed.—Claudette Colbert in "Manslaughter"

ARROYO Dayton Ave. at Cypress
Today—Eddie Cross Roads" and "The Sea God"
Sat., Sun., Tues.—John McCormack in "Song of My Heart"

ART 551 South Main Street
Today—Swellhearts and Wives"
Sat., Sun., Tues., Wed.—"Spurs"

ASTOR 4621 S. Vermont
Today—Lewis Stone in "Slightly Scandalous"
Sat., Sun.—Greta Garbo in "Romance"
Mon., Wed.—Don Jose Mojica in "One Mad Kiss"

KNOLL Western at 68th Street
Today—"Way Out West" and "The Spidered Bed"
Sat., Sun.—Wanda Hawley in "Isle of Escape"
Mon., Wed., Thurs.—John McCormack in "Song of My Heart"

McKINNEY'S PLAYHOUSE 12341½ West 7th Street
Today—Lois Wilson in "Temptation"
Sun., Mon.—"The Dude Wrangler"

McKINNEY'S REGENT 4612 South Vermont Ave.
Today—"The Way of All Men" and Vaudeville
Sun., Mon.—"Borrowed Wives"

MOON 523 South Main Street
Today—"The Man From Blankley's"

OPTIC 533 South Main Street
Today, Sun., Mon.—"The Arizona Kid"
Tues., Wed., Thurs.—"The Benson Murder Case"

REGENT 448 South Main Street
Today, Sun., Mon.—"Captain of the Guard"
Tues., Wed., Thurs.—"Behind the Makeup"

RIVIERA 3002 West Adams
Today—"Lawful Larceny" and "Shadow Ranch"
Sun., Mon.—Maurice Chevalier in "The Love Parade"
Tues., Wed.—Bella Bennett in "Courage"

TIVOLI 4219 S. Central Avenue
Today—"Women Everywhere"
Sun., Mon.—"Ladies Love Brutes"
Tues., Wed., Thurs.—"Cheer Up and Smile"

WESTERN Western Ave. at 39th St.
Today—"The Matrimonial Bed" and "Hot Curves"
Sun., Mon., Tues.—Constance Bennett in "Common Clay"

ANAHEIM

FAIRYLAND
Today—Chester Morris in "The Case of Sergeant Grischa"
Sun., Mon., Tues., Wed.—"Mammy"
Sun., Mon., Tues.—"Her Golden Call" and "The Midnight Mystery"

HOLLYWOOD

HUNLEY'S 5115 Hollywood Boulevard
Today—Wallace Beery in "The Big House"
Sun., Mon., Tues.—"Manslaughter" and "The Break-up"

LARCHMONT Larchmont Blvd. at Beverly
Today—"Ladies Must Play" and "One Embarrassing Night"
Sun., Mon., Tues.—John Barrymore in "Moby Dick"

MAR-CAL 6825 Hollywood Boulevard
Today—"Isle of Escape" and "Ladies Must Play"

MARQUIS Santa Monica Blvd. and Doheny Drive
Today—Richard Barthelmess in "The Dawn Patrol"

SOUTH PASADENA

RIALTO Fair Oaks at Oakley
Today—Richard Arlen in "The Sea God"
Sun., Mon.—Douglas Fairbanks, Jr. in "The Little Accident"
Tues., Wed., Thurs.—John Wray in "All Quiet on the Western Front"

Coulter Dry Goods Co.
FOUNDED in 1878
Seventh Street at Olive

52½ ALL-WOOL SERGE

Pure Silk Hose

Yes — forty-two gauge pure silk hose, full-fashioned, with French heel and reinforced lisle sole and welt, and an extra top cap.

All the newest Autumn shades — Promenade, Sable, Duskee, Brownleaf, Acajou and Gunmetal — you will like these inexpensive silk stockings for looks and wear!

$1.15

(Main Floor—Coulter's)

The Camel's Hair Coat Scores High!

For Town—For Motor—For Train—For Business—For College

This swagger coat that looks so much more than its low price, has certainly created a lot of enthusiasm among small women and young women who like it for its youthful practicality.

It carries out in minute details all the Autumn ideas as to buttons of brown leather; strap-finished cuffs; smart belts of individuality—some models even have a pert beret accompanying them!

If you prefer a color to the camel's hair shade, here are soft browns, navy, black and some fetching tweed mixtures.

Sizes 14 to 44

$25.00

(Third Floor—Coulter's)

In The Inexpensive Dress Section

Formal Gowns and Wraps

Knowingly smart in line, these formal garments have the quiet good taste that clever women recognize and demand—in velvet, satin crepe and chiffon—in black that many women prefer, and also in new pastels and eggshell shades.

Each copies a higher-priced garment, and details of rhinestones, straps or belts give them distinction.

Evening wraps, beautifully lined with satin, may be had in good transparent velvets—to match perfectly in material and color the velvet gowns or ensembles—or to harmonize with a contrasting shade.

Even if you thought you never could buy anything to wear for so little, we urge you to see these really extraordinary values!

$16.75

(Fourth Floor—Coulter's)

Innerspring Mattresses

$17.75

Made with coiled springs in center, entirely surrounded with felted cotton linters at top, bottom and sides—with roll edge and colored tufts that match the damask ticking of blue, rose, lavender, green or gold — a mattress made to order and absolutely guaranteed for satisfaction—regularly $25.00.

Steel Coil Springs — double deck, made by Simmons Co., with stabilizers on the sides to prevent swaying; helical coil spring-tied and guaranteed in every way; each $10.50

(Second Floor—Coulter's)

The Cravat-Tier

Is a practical cravat holder that will keep a man's cravats in orderly fashion. One or more ties may be removed and replaced at any time without annoyance. And cravats held in the Cravat-Tier will wear better and hold their shape better!

Made of selected hard woods, and hand-finished it makes an ideal gift and a personal necessity for any man. In black and red; gift-boxed.... $2.00

(Main Floor—Coulter's)

Rayon Crepe Semi Street Dresses

Smartly-tailored garments with long sleeves and attractive pleatings, with little bows for ornamentation — dresses that are at once becoming and noteworthy in their small prices.

All sizes to select from

$5.95 --- $6.95

(Fourth Floor—Coulter's)

Charm in Handbags $2.95

Although inexpensive, these bags possess much of style, quality and good workmanship.

Good color range, too—black, brown, navy calfskin; imported models in sport moroccains—to wear with sports apparel—black and brown suede in zippers or self-covered frames—each attractive as can be.

(Main Floor—Coulter's)

CROP OF APPLES WILL BE PIPPIN

State to Have One of Best in Ten-Year Period

Season's Estimated Output 11,502,000 Bushels

National Apple Week Gets Widespread Notice

Southern California will have one of the best apple crops in ten years for color, size and quality, according to a report made by the agricultural department of the Chamber of Commerce.

This is outstanding at this time in view of the fact that National Apple Week will be celebrated universally during November. The season's crop for the State is expected to reach 11,502,000 bushels, or 81 per cent of the full crop, as compared with the 7,380,000-bushel crop of 1929.

ACREAGE FIGURED

The report further states that there are 57,440 bearing acres and 5944 nonbearing acres in the State. The principal producing areas are Santa Cruz, Sonoma and San Bernardino counties.

The total crop throughout the United States is expected to reach 153,369,000 bushels, as compared to 142,078,000 bushels in 1929, according to R. A. Smith, supervisor of agriculture for the Union Pacific System, who has made a survey of the various apple-raising districts in the country.

Utah and Idaho are expected to ship approximately 7000 carloads of apples to foreign markets and will have a correspondingly heavy local consumption.

INCREASE SIGHTED

Washington, according to estimates, will produce 46,100 carloads, which will be an increase over last year's crop of 35,260. In Oregon there is an estimated total of 9220 carloads, as compared to 8300 carloads last year.

Markets, merchants, fruit dealers, restaurants, hotels, dining-rooms and cafes will combine in furnishing special attractions for apple week. The Union Pacific System will serve special apple dishes on its diners and in its hotels and eating houses.

AUXILIAR WILL MEET

Los Angeles American Legion Auxiliary Unit No. 8 will hold its next meeting Tuesday at Patriotic Hall, 1816 South Figueroa street. Luncheon will be served at 12:15 p.m.. It is planned to celebrate the birthdays of the members each month at the luncheons. Mrs. Ethel Perry, the new president, will preside.

BITS OF NEWS FOR USED-CAR BUYERS

Cash buyer gets 1926 five-passenger Cadillac sedan, with new battery for $350 full price.

Unusual opportunity is presented used car buyers today, in the offer to dispose of 1930 Cord cabriolet.

Persons whose motoring needs include custom-built bodies, may have special interest in chance to obtain 1927 Lincoln Judkins coupe—equipped with five wire wheels and new steering mechanism, according to advertiser.

Theaters—Amusements—Entertainments

UNITED ARTISTS
BROADWAY AT 9th • TRinity 3238 • DOORS OPEN 10 A.M. • 35c TILL 1 P.M.

The story of a MADCAP MILLINER who became the world's most glamorous mistress!!
JOSEPH M. SCHENCK PRESENTS
Norma TALMADGE in "Du Barry" WOMAN of PASSION
A SAM TAYLOR PRODUCTION • WITH
CONRAD NAGEL • WILLIAM FARNUM
HOBART BOSWORTH
Syncopated novelty "New Rhythm"
Paramount Laff "Food for Thought" • Sound News
GAYLORD CARTER • AT THE ORGAN
Every woman has wished to see NORMA TALMADGE in such a picture. Displaying exquisitely daring gowns that only she could bring to the screen

6TH AND HILL STS. VA. 2081 — A PUBLIX THEATRE — Paramount — 35¢ TILL 1 P.M.
INFATUATED with a woman who tricked him into saving her husband's life!!!
Paramount's sensational hit
"THE VIRTUOUS SIN" with WALTER HUSTON, KAY FRANCIS and KENNETH MacKENNA
ON THE STAGE "COLLEGIATE" Jack Partington's campus revue featuring RAY BOLGER
EARL ABEL AT PARAMOUNT CONSOLE
Rubinoff playing "Strauss Melodies"
MIDNITE SHOW TONITE • COMPLETE STAGE SHOWS • POPULAR PRICES

FOLLIES THEATRE VA. 0517 — Burlesque — Midnite show tonite — 80 people • Mostly girls — ALL SEATS RESERVED

CALIFORNIA INTERNATIONAL — ERNESTO VILCHES in "MR. WU" — Also: M.-G.-M. Spanish Comedy and Other Subjects

LOU BARD'S — S. & BDWY.-TR. 7958 — THE MARX BROTHERS in ANIMAL CRACKERS

LOWER 6TH & BROADWAY — ALL-STAR CAST — "RENO" — 1st SHOWING — DOTE BOLAND

CIVIC THEATER BACKING URGED

Mayor Asks Citizens to Help Movement

Mayor Porter and Doris Lloyd [P. & A. photo]

A PLEA to the people of Los Angeles for the support of the Bowl Theater Association, managing the Civic Repertory Theater, was made yesterday by Mayor Porter. In his statement, the Mayor said:

"This cultural institution, which aims at producing fine drama in Los Angeles, is one of the most important forward steps in the history of the city. It marks the coming-of-age of Los Angeles in a new direction. It ends the dependence of the people of this city on New York and the East for worthwhile plays. I believe it to be deserving of the full interest of the citizens of Los Angeles."

The Mayor was interviewed in his office yesterday morning by Doris Lloyd, guest artist of the Civic Repertory Theater.

The premiere presentation of the theater, George Bernard Shaw's "The Apple Cart," will be at the Music Box in Hollywood Monday night.

Robbers Take Victim's Pants

Imagine the embarrassment of E. Salredo of 8404 South Grand avenue when two bunko artists operating the old-time lost-purse swindle left him standing at Sixteenth street and Central avenue last night with his shoes off, sans trousers, and minus $33 in cash.

Salredo said he was walking along when one man dropped a purse. He picked it up just as a second man appeared. The supposed loser then returned and accused Salredo of taking money from the purse. Despite his protest the pair searched him and took all his money, and to thwart pursuit detroussered him.

Bar to Answer Radio Attacks

Speaking in behalf of the independent judiciary committee, which has indorsed the candidacies of Judges Bishop, Keetch, Shaw and Hazlett, former Judge Wood from 7 to 7:30 p.m. today over KNX will summarize the reply of the organization he represents to the broadcasting utterances of a minister who has attacked these candidates.

The concluding radio address of the campaign will be over KMTR Monday from 8:30 to 9 p.m., and will be delivered by Nathan Newby.

MAMMALS TO BE DISCUSSED

The Zoological Society of Los Angeles will meet at 8 o'clock this evening in the Central Public Library. W. H. Burt of California Institute of Technology will speak on "Mammals—Past and Present."

EMPLOYEES TOLD TABOO ON POLITICS

Civil Service Workers of County Warned Against Campaign Activity

Notices were sent out to all county employees yesterday by the Civil Service Commission warning them against any form of political activity.

"Employees," the notice reads, "in the classified service of Los Angeles county are again cautioned against the violation of Sections 42 and 43 of the county charter, which provides:

"No officer or employee of the county in the classified service shall directly or indirectly solicit or receive or be in any manner concerned in soliciting or receiving any assessment, subscription or contribution for any political party or political purpose whatever. No person shall, orally or by letter, solicit or be in any manner concerned in soliciting any assessment, subscription or contribution for any political party or purpose whatever from any person holding a position in the classified purpose.

"No person holding a position in the classified service shall take any part in political management of affairs or in political campaigns further than to cast his vote and to express privately his opinions.

"Any person willfully violating any of the provisions of the above sections shall be guilty of a misdemeanor."

Divorce Court Sees Ghost of Old Halloween

Halloween spirits started the trouble, Mrs. Emma Jean Haskins testified yesterday in obtaining a Halloween divorce from Charles J. Haskins, salesman, in Superior Judge Keetch's court.

"It was Halloween, 1928, when my husband went out motoring and became intoxicated," asserted Mrs Haskins. "He drove his car off the road where it stuck in the mud. Consequently, he didn't get home until 3 a.m., and he was still angry. He cursed me and beat and abused me until I had to flee to my mother's for safety."

Judge Keetch completed the Halloween theme by granting a decree yesterday.

DOUG AND MARY WILL TRAVEL

Daughter of Whiting and Burt Signing With Sennett; Charles Winninger Assigned to Comedy Lead; Norma Talmadge's Next to Be Comedy

BY GRACE KINGSLEY

A Christmas spent at St. Mauritz, Switzerland, is the holiday now being looked forward to by Mary Pickford and Douglas Fairbanks, United Artists stars.

MARY PICKFORD

"Douglas wants to go," Miss Pickford said yesterday, "and naturally I want to go with him. But it's going to be very hard to leave Gwen, my niece, who has come back from school in Europe, and is with me every spare moment I have. A Christmas at St. Mauritz will of course be beautiful."

By the holidays both Miss Pickford and Fairbanks will have finished their current productions, "Kiki" and "Reaching for the Moon," respectively, and will be free to travel.

"It took courage for me to tackle 'Kiki' and follow Lenore Ulric in a talking version," said Mary yesterday. "I'm like Will Rogers in regard to its showing. You know Will Rogers proposed, when he was to play polo along with some other amateurs, that there be a man placed on the gate to ask whether the customers had ever seen a game of polo before, and if they said they had, that they should be kept out. I think when 'Kiki' is to be shown in New York, I'll have somebody on the door to ask if they ever saw Lenore Ulric play 'Kiki,' and if they say yes, we'll bar them!"

Miss Pickford is to make another comedy for United Artists, she declares, but so far has not settled on any story.

VIRGINIA WHITING IS WITH SENNETT

Even though Sadie Burt is resting on her laurels for the time being, spending a vacation from stage work with her children at her Hollywood home, there are torch bearers in the family.

VIRGINIA WHITING

George Whiting, her husband, as you have been informed, is writing comedies for Hal Roach. And now blossoms forth their lovely young daughter, Virginia Whiting, who has just signed with Mack Sennett for leads.

Sennett is putting forth a series of comedies in color and sound and Miss Whiting is playing the feminine lead in the first of these, in which Frank Easton has the leading male role. There is no title as yet.

Miss Whiting is not without professional experience, having appeared as a dancer with her father and mother in their vaudeville act. It is possible, we hear, that Sadie Burt, too, may later on enter the talking pictures.

Charles Winninger In It

Charles Winninger, the original Capt. Andy Hawks of Ziegfeld's "Show Boat," and star of numerous Broadway musicals, is keeping right along with his picture work.

Yesterday he was added to the cast of Paramount's "Fighting Caravans," in which he will have the featured comedy role. Gary Cooper and Lily Damita are seen in the romantic leads, and Ernest Torrence and Tully Marshall are reunited for the first time since they created their present roles in "The Covered Wagon," the picture of which "Fighting Caravans" is the sequel.

Ilka Chase at Universal

After all, it is Ilka Chase, and not Dorothy Christy, who will play the vamp role in "The Modern Wife."

Miss Chase has distinguished herself in several productions, including certain Fox and Metro-Goldwyn-Mayer pictures.

Miss Christy, I understand, is to be assigned to another Universal picture.

Louis Calhern in Play

Louis Calhern has displaced Joseph Schildkraut in "The Tyrant," which Charles Wagner is producing in New York. Schildkraut walked out of the show after deciding he didn't like the leading lady selected to play opposite him.

This is the same show in which Dr. Cecil Reynolds is playing a role. Dr. Reynolds, despite his success in his chosen profession, has a "yen" for the stage, and recently appeared in a play or two at the Pasadena Community Theater.

Norma Talmadge Soon

Norma Talmadge is at last really to come home. She is leaving New York Sunday for the west coast, and will probably arrive here Thursday of next week, unless the railroad plays a trick on her.

NORMA TALMADGE

The actress, it is said, is favoring the playing of a comedy as her next United Artists production. Several plays and stories are under consideration for her. She is now appearing on the United Artists screen in "Du Barry."

Blanche Sweet to Stage

Blanche Sweet is going into vaudeville. A musical sketch is being readied for her, in which she will sing several songs. She will go out over the R.-K.-O. circuit.

Eddie Woods on Stage

Though our young friend, Eddie Woods, is keeping right along with his picture work, there is a possibility also of his going on the stage.

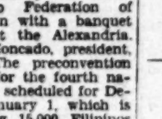

EDWARD WOODS

The Belasco interests are to produce "The Devil Pops Up," a current New York success, and negotiations are under way to place young Woods in the leading juvenile role.

Woods is also scheduled to appear in the Fox film production of "The Spider," which will star Warner Baxter. The youthful player is also being considered for other roles.

Audiences More Critical Now, Actress Says

That Los Angeles audiences have become far more critical of stage play offerings in the last two years than in the past is the belief of Olive Tell, who is playing one of the leading roles in "Women Who Take," at the Mason Theater.

Miss Tell is of the opinion that talking pictures have had something to do with this. The talkers, according to Miss Tell, have made everyone more dialogue conscious.

Jane Murfin, who wrote the initial play with which Metropolitans Productions, Ltd., is launching its policy of giving Los Angeles a series of original plays, has had wide experience both in writing for the stage and screen. Miss Tell came to Los Angeles four years ago and has confined most of her histrionic ability to the screen.

HEARING POSTPONED ON SNODGRASS WILL

Consideration of the $250,000 will of the late William T. Snodgrass, who died in a local hotel, apparently penniless, was postponed by Superior Judge Stephens yesterday until the 15th inst., on motion of Deputy County Counsel Prichard, representing Public Administrator Bryson. Snodgrass, who died August 4, last, left most of his money to Philadelphia charities, representatives of whom have contended that the will should be probated in Pennsylvania courts.

FILIPINOS TO MEET

With delegates from all parts of the United States, Hawaii, Alaska and the Philippines scheduled to attend, the fourth preconvention of the Filipino Federation of America will open with a banquet Monday night at the Alexandria. Dr. Hilario C. Moncado, president, will preside. The preconvention will draft plans for the fourth national convention, scheduled for December 23 to January 1, which is expected to bring 15,000 Filipinos to Los Angeles. More than 500 officers are scheduled to take part in the preconvention.

SAFETY MEASURE ADOPTED

An amendment to the Building Ordinance was adopted yesterday by the City Council which will eliminate exterior fire escapes from the new jail building, now under construction at the Lincoln Heights Police Station.

Theaters—Amusements—Entertainments

LET'S GO NATIVE with JACK OAKIE and JEANETTE MacDONALD — VAUDEVILLE — MILLION DOLLAR THEATRE — 25¢

THE TEMPTATIONS of 193[illegible] — LAST TIMES TODAY, TONIGHT AND SUNDAY NIGHT — 100 GLORIOUS GIRLS — MAYAN THEATRE — 1044 So. HILL NEAR 11TH. MATS. WED & SAT 50c, 4.50 NIGHTS 50c-$2.50 — 6 BIG ACTS

VINE ST. HOLLYWOOD — GL. 4145 — MATINEES: THURS. SAT. — HOLLYWOOD IS STILL GASPING OVER MY GIRL FRIDAY with JOHN T. MURRAY

FIGUEROA PLAYHOUSE — LAST TIMES TODAY—TONIGHT — DOROTHY MACKAYE AND STELLAR CAST IN A CUP OF SUGAR

BILTMORE — TWO WEEKS ONLY — MAT. TODAY — PERRY ASKAM in NEW MOON

CIVIC REPERTORY THEATRE — MANAGED BY THE BOWL THEATRE ASSOCIATION — OPENING Mon. Nov. 3 — G. B. SHAW'S APPLE CART — SEATS NOW

MAJESTIC — 25¢ — FAITH BALDWIN'S SENSATIONAL STORY OF OFFICE WIVES with DOROTHY MACKAILL-LEWIS STONE

Cafes Restaurants Tea Rooms — Where to Dine and Dance — Coffee Shops Cafeterias Hotels

Mora's Wilshire-LaBrea Grill
635 So. La Brea
Featuring in our new annex—
Italian Spaghetti or Ravioli Dinner 70c
Served Daily Except Sunday
SUNDAY SPECIALS SERVED 'TILL 4 P. M.
Chicken Dinner, 85c or choice of Entire Reg. 6-Course, $1 & $1.25 Dinner
Also our Italian Specialties served all day. Free parking.

Casa La Golondrina
Quaint Cafe on Olvera St. (near old Plaza) No. 33
SERVING SPANISH-MEXICAN FOOD IN ITS OWN ATMOSPHERE
MUtual 6021 for reservations. Musical Entertainment

The "SAMOVAR" — FAIR OAKS and MONTEREY — SOUTH PASADENA — Luncheon, 90c, 11:30 to 2, Week Days. — Roast or Fish Dinner 75c — Turkey or Steak Dinner $1. — Week days 5 to 8 — Sundays 12 to 8
The Logical Luncheon-Stop for Huntington Library and Art Gallery

FIOR D' ITALIA
UNIQUE CAFE WITH AN UNUSUAL ATMOSPHERE
Ravioli and Spaghetti — Italian and French Dinners
REGULAR DINNER 30c. SPECIAL CHICKEN DINNER EVERY DAY 75c
MAdison 5763. 627 NORTH SPRING STREET.

NAVAJO CAFE and TEA ROOM
1765 N. CAHUENGA (Hollywood.) Phone HOllywood 5[illegible]
"A most unique and interesting place."
YOUR FORTUNE—By Madame Wanda—With Luncheon or afternoon tea
Breakfast—Lunch—Dinners served from 8 A.M. to 8 P.M., including Sunday

Dine at EL RANCHO
In a Real Mexican Atmosphere
Serving the Best Mexican Food in California
Mexican Dinner 75c. A la carte service. All our 6 days are distinctive—never the same.
273 SO. VERMONT. DRexel 9211. Open 11:30 A.M. to 1:30 A.M.

GRAND VIEW GARDENS
MOST EXCLUSIVE CAFE IN CHINATOWN
GENUINE CHINESE DISHES — SPECIAL DINNER
Open 10 A.M. to 1 A.M. — Evening Music
749½ NORTH ALAMEDA ST. Phone FAber 4721 or MUtual [illegible]

Loomis' La Casa Pico—8963 W. Pico Blvd
4 Blocks West of Robertson
Lunch, 12 to 2 P.M.—60c. Dinners, 5 to 8 P.M.—80c-$1.00
Sunday Dinners, 1 to 8 P.M.—$1.00, $1.25
Orange Rolls—Delicious Pastry—Real Southern Fried Chicken. Not open Mondays. Ph. [illegible]

Silver Slipper — 110 E. MARKET ST. (Opposite New City Hall)
NEWEST MODERNISTIC BOHEMIAN CAFE
$1.50—7-course Chicken or Steak Table d'Hote Dinner
DANCING — No Cover Charge Any Time — ENTERTAINMENT
For the Success of Your Party—Phone MUtual [illegible]

PARIS INN
Unique Cafe of Los Angeles
210 E. Market St. Bert Revere, Mgr.
French, Italian dinners, with [illegible] opera. Italian street singing and [illegible]
LUNCHEON DANSANT
Open every day from 11:30 to 1 P.M.
Phone FA. 0681 for Reservations

HARMONY CAFETERIA
6262 HOLLYWOOD BOULEVARD—Just East of Vine
WEEK DAYS, 11 TO 8 P.M.—SUNDAYS AND HOLIDAYS, 12 TO 8 P.M.
Directly Opposite New Pantages Theatre
THE BEST OF FOOD AT POPULAR PRICES

HOTEL NORMANDIE
DINING ROOM
9th and Normandie
Sunday Turkey Dinner, [illegible]
Served 5 to 8 P. M.
Prepared by Mrs. H. F. Brauer, formerly of the Leighton Hotel & Carthay Circle Tea Room

LET'S GO TO TAIX FRENCH RESTAURANT
Seating Capacity 225
We Sell You Food—Not Music
A Full French Lunch, 40c. Dinner, [illegible]
Family Affair Dinner, 50c. Sunday, [illegible]
321 COMMERCIAL ST. 2 BLOCKS EAST OF POSTOFFICE. 2 BLOCKS EAST OF [illegible]

HERE'S BUTCH--WALLACE BEERY
The Never-to-be-forgotten Killer in "THE BIG HOUSE"
THIS TIME HE'S PAT GARRETT..THE WHITEST..BRAVEST ..SHERIFF THAT EVER PACKED A SIX-GUN..AND THE BOY HE HUNTED..YET LOVED AND PROTECTED..
BILLY THE KID
A KING VIDOR..M-G-M TRIUMPH WITH
JOHNNY MACK BROWN • KAY JOHNSON • ROSCOE ATES
..and all of it in the new sensation of the talking picture world . . "REALIFE"
Now at CRITERION
THE BIGGEST HIT LOS ANGELES HAS SEEN IN A YEAR OF THEATRE-GOING!
Doors 11 A. M. Continuous Shows 11-11 35c 'Til 1 P. M.

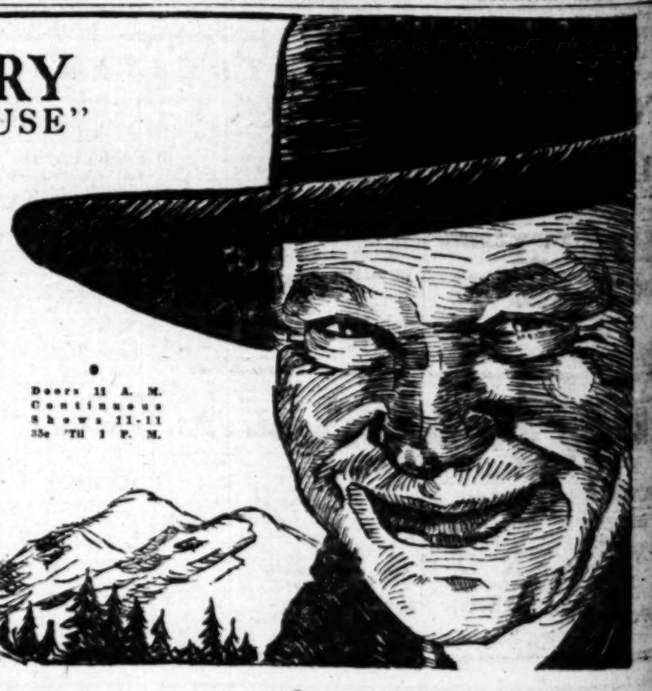

Theaters—Amusements—Entertainments

GRAUMAN'S CHINESE

ROMANCE! ROMANCE!
Blazing With Pioneer Fervor . . Flaming With Feminine Devotion . . Teeming with Adventurous Passion . . Conquest . . A Transcendently Sublime Speaking Screen Epic of Majestic Power . . Beauty
RAOUL WALSH'S
THE BIG TRAIL
John Wayne — Marguerite Churchill
El Brendel — Cast of 20,000
A Fox Movietone Production Filmed ENTIRELY IN GRANDEUR

NOW WITH GLORIOUS STAGE REVUE
A Glorious . Gorgeous Colorful Ensemble
50 — Beauties — 50
"MAYFAIR SENSATION"
Staged by Seymour Felix

Seat Sale: — GLad. 5184 — Owl Drug, 6th & Broadway — All Recognized Agencies! 500 Matinee Seats 50c!

EL BRENDEL
Fastest growing... in popularity..... of any star on... the screen today!

DE SYLVA, BROWN & HENDERSON'S
JUST IMAGINE
with EL BRENDEL
MAUREEN O'SULLIVAN
JOHN GARRICK
MARJORIE WHITE
FRANK ALBERTSON
DIRECTED BY DAVID BUTLER
A FOX MOVIETONE PRODUCTION
ABE LYMAN AND HIS BAND On the Stage!
THRU DAILY 2:15 8:30
Take Wilshire Bus! Big Red Cars
Direction Fox West Coast Theatres
CARTHAY CIRCLE

DOWNTOWN WARNER BROS. HOLLYWOOD
WE KEPT OUR PROMISE
It Was the Greatest Comedy Ever Made
AND WE DELIVERED
COME EARLY DOORS OPEN 12 NOON
WINNIE LIGHTNER
in The LIFE OF THE PARTY
throngs yelled and with joy. They al- tore the 2 theatres in their enthusiasm deserved every bit Wow and Howl!
WARNER BROS. NOVELTIES
EXTRA ADDED ATTRACTION
TIFFANY'S TALKING CHIMPS
"THE LITTLE BIG HOUSE"
"IRELAND EMPIRE"

EGYPTIAN MR. JOHN BARRYMORE in Moby Dick 35

YOU'RE 20 YEARS BEHIND THE TIMES
is youth's brazen challenge as they hilariously sow their wild oats.
"YOUNG SINNERS"
By ELMER HARRIS
BELASCO NOW LAST 7 DAYS
MATINEE TODAY

EL CAPITAN
6TH BIG HOWLING WEEK
CHARLOTTE GREENWOOD
in "PARLOR, BEDROOM and BATH"

PLAYHOUSE VINE ST. NEAR HOLLYWOOD BLVD - GRANITE 1131
HENRY DUFFY PRESENTS
LEO CARRILLO
in "MISTER ANTONIO"

NOW! MASON NOW!
"WOMEN WHO TAKE"
A sparkling modern matrimonial comedy drama
with IRENE RICH
CLIVE TELL MORGAN WALLACE
Phone TUcker 7373 for Reservations All Performances
MATINEES WEDNESDAY and SATURDAY

"REALIFE" AIDS OUTDOOR FILM

"Billy the Kid" Presented on Large Screen

Virile Story of Notorious Character Attracts

Brown, Kay Johnson and Beery Play Leads

BY EDWIN SCHALLERT

The vista of outdoor locations is again rendered splendidly attractive by means of a screen of enlarged dimensions. "Billy the Kid" was presented yesterday at the Criterion as the first demonstration of the Reallife form of shadow stage expansion, and there is no question but that it increases immeasurably the appeal of the outdoor settings, which appear in many portions of this production.

King Vidor directed "Billy the Kid" and it is his first feature since "Hallelujah." The cast is headed by John Mack Brown in the title role, with Wallace Beery colorfully present as a law enforcer, and Kay Johnson as leading light feminine.

Essentially this is a mannish feature, marked with a melodramatic intensity, and only here and there hinting at the gentler and more romantic purposes. "The Big Parade" was a mannish story, too, but of an entirely different order. The present picture seems to glory in scenes where its male characters fight it out to the finish.

The Billy the Kid that is depicted is hardly the Billy the Kid of history. He acts from motives of loyalty and devotion to a friend and employer, instead of being an out-and-out bad man. He is quick on the trigger and can shoot himself free from any fix no matter how difficult, but he is against the law as administered by crooked tyrants of the early frontier.

How much foundation there is for this particular limning of a western outlaw, I do not know. Billy the Kid had a certain coterie of admirers, and still has, I believe, in the locale where he flourished. However, the business of making him an acceptable figure to the public seems to have been no light one; it only goes to show that it is difficult to transform a bad man into a good one.

The picture is really strongest in the drama of battle. The fight between the Sheriff's crowd and Billy's followers, when the latter seek to protect the peaceful McSween is a spectacular affair. The escape of Billy himself when he has to depart the burning dwelling is dynamically represented, for with a gun in each hand he shoots his way out of the tight scrape.

Preceding this, the effort of one of the followers to get water from the besieged outlaws is a strong theatrical incident. Covered by the fire of his comrades, he goes to the well in the yard, only to be riddled by the bullets of the opposing party on his way back to safety.

Beside these events, the latter part of the picture is inclined to be anticlimactic. The effort of the general to appeal to Billy to stop his warfare does not ring true, and it is to be doubted whether Billy would ever have surrendered to the pangs of hunger, considering the vindictive spirit he displayed elsewhere. The scenes in which these diverse events occur lack conviction.

Interest is more strongly renewed later on when the hero makes his escape from the Sheriff, during the progress of a card game. This particular bit is rather effectively dealt with.

Actual backgrounds, procured, I believe, in New Mexico, as well as Utah and Arizona, are all enriching to the picture and the photography is exceptional in these scenes.

Brown, who is Billy the Kid with a southern accent, does a consistent interpretation of the leading character. It is easily one of his ablest portrayals and he manages to bridge p retty well over certain weaknesses in the role.

The deftness of Beery is shown remarkably in many scenes, particularly fine being his acting in the final fadeout.

Miss Johnson gives a touch of elegance to the heroine.

Two very amusing characters are furnished by Nelson McDowell and John Beck as Hatfield and Butterworth, respectively. Karl Dane appears in a grotesque impersonation.

Russell Simpson as McSween, Blanche Frederici as Mrs. McSween, Wyndham Standing, James Marcus and Warner P. Richmond, Aggie Herring and numerous others are excellent. Indeed, there are many roles that are given importance in this picture both in the acting and directing. A comedy incident with a mule gratuitously introduced is exceedingly funny.

One may note that the dialogue of the picture was written by Laurence Stallings and Charles MacArthur.

Charlie Chase stars in a comedy called "High C's," which peculiarly enough, considering the title, is about the war. Its principal highlight is the declaring of a truce in order that a German tenor may be procured from the enemy forces in order to fill out an American quartet. The picture is lively and laughable.

Player Boasts One Experience as Producer

John Litel's one experience as a theatrical producer is unique . . . he headed a production staff overseas which put on a show for the members of a French ambulance corps in celebration of the signing of the armistice.

When the war broke out, Litel, who is playing now with Charlotte Greenwood in "Parlor, Bedroom and Bath" at the El Capitan Theater, joined the Ambulance Corps and spent two years in active service at the front.

When the armistice was signed he decided to organize a company and put on a show for the boys. He helped with the writing of the scripts and music and personally staged the production. Louis Bromfield, Pulitzer Prize novel winner, painted the scenery for the show. It scored to the extent that Elsie Janis staged it practically intact in New York the following year and met with success.

Englishman Interprets Shaw Play

Alan Mowbray

Enacts his fifteenth role in Shavian drama starting Monday night when he portrays the King of England in "The Apple Cart," at the Music Box Theater in Hollywood. The production is the first of the new Civic Repertory season.

WINNIE IN PEPFUL COMEDY

Miss Lightner Stars in Double-Barreled Opening of "The Life of the Party"

BY EDWIN SCHALLERT

Life is now made easy for the picturegoer. He can see his first-run entertainment either in Hollywood or downtown Los Angeles. This goes, at any rate, for "The Life of the Party," with Winnie Lightner, and establishes a precedent for double-barreled showings of the cinema.

"The Life of the Party" opened yesterday at both the Warner Brothers Hollywood and the Warner Brothers Downtown Theater, and drew unusually good houses, especially in the evening, at the two show places.

Miss Lightner's comedy is surefire in the movies ever since "The Gold-Diggers of Broadway," and her latest enterprise is hilarious enough to justify the claims that are being made for her popularity. It is a farcical affair dealing with the escapades of a pair of ingenious "wolking golls" who go on a holiday, with a light bankroll and a glad array of gowns "borrowed" from the shop where they were employees.

The screen play and the dialogue were written by Arthur Caesar, while Roy Del Ruth directed. Miss Lightner's "partner in crime" is Irene Delroy, who might be termed the foil of the irrepressible Winnie. There are two men who help increase the amusement of the picture, one of them, Charles Butterworth, being highly capable in a dumbbell role, while the other is Charles Judels as the explosive fashion expert.

One of the most uproarious scenes has been neatly transferred to "The Life of the Party" from that good old war horse of comedy, "The Hottentot." This episode shows the horse race in which Winnie turns jockey, and enters a handicap that is dizzy with fantastic photographic effects. She bounces all over the horse, clinging to the mane and tail, and does all the other hokumish stunts that made the earlier picture celebrated.

However, with Miss Lightner as the performer the entire affair gains a new zest. And the merriment is added to by the fact that she fails to win, as the horse eventually turns around and goes in the wrong direction.

"The Life of the Party" moves speedily, and the patter that Miss Lightner recites is generally laughable. She springs the usual line of flashy slapstick, and full use is made of her facility for facial expression. She looks exceedingly well, too, in the picture, which is photographed all in color.

The plot of "The Life of the Party," which happens in New York and Havana, mostly concerns the efforts of the two feminine principals to capture a wealthy husband. Their evasion of jail, where they both really belong, while on their matrimonial quest serves to put the necessary zip into the story. Theirs is a trail not only of purloned gowns, but of genial gold-digging and unpaid hotel bills. However, their adventure is cheerfully taken, and is as a whole very funny.

Miss Delroy succeeds in giving plenty of aid to her effervescent team-mate in their quest for riches, and seems more satisfactorily cast than in one or two previous features. Butterworth is really a very droll actor. And Judels, whose principal duty appears to consist of breaking up furniture, does this chore nobly. He is effective aside from that. John Davidson enacts a fortune-hunter of novel mien efficiently. Arthur Hoyt is in the cast.

"The Life of the Party" was adapted from a story by Melville Crosman, if that matters.

On the same program at both theaters, are an exquisite Japanese scenic, and a new talking animal comedy. This time it is monkeys that are the actors, and they are appearing in "The Little Big House."

Virginia Sale Finishes Role

Virginia Sale has completed a five weeks' engagement as Hannah Lucas in "The Great Meadow," under Charles Brabin's direction at M.-G.-M. The part, one of the principal feminine roles in the picture, is that of a young mountaineer wife.

This part, and a secretarial role she recently played in "Ex-Mistress," round out her year's work, with a contrast to the number of "old lady" and spinster roles, such as that in "Moby Dick," to which she has been assigned.

FINAL WEEK OF COMEDY ANNOUNCED

"Young Sinners" Leaves Belasco Soon; South Sea Drama Scheduled Next

Monday evening's performance at the Belasco Theater will start the final week of the Elmer Harris comedy, "Young Sinners," with Marian Marsh, John Darrow, Cecil Cunningham and Molly O'Day in feautred roles.

The night after "Young Sinners" departs from the Belasco, the popular playhouse will present the annual appearance of Dorothy Burgess in a drama of the South Seas, "The Bird of Flame," by John B. Hymer and Le Roy Clemens. Bramwell Fletcher and Robert Frazer are featured in support.

Seats for the last week of "Young Sinners" and the first week of Dorothy Burgess in "The Bird of Flame" will go on sale Monday.

Radio Executive Enthuses About Amos 'n' Andy

In a telegram to Amos 'n' Andy, M. Russell, executive head of the N.B.C. radio network system, tells of the enthusiasm of officials at Washington, D.C., on seeing "Check and Double Check," now showing locally at the Orpheum Theater.

The message reads: "Representatives of President Hoover's Cabinet, the White House staff, members of Congress, six assistant secretaries, members of government commissions and other officials and 1000 correspondents representing newspapers from all sections of the country gave your picture an enthusiastic welcome last night.

"Everyone joins in sending hearty congratulations. It's a great picture."

"Check and Double Check" is showing simultaneously in theaters over the country. It brings the blackface radio idols to the talking screen for the first time.

Paramount to Present Late Show Tonight

Several features have been arranged for the midnight show at the Paramount Theater tonight, Everett Hoagland and his college band and the regular Paramount orchestra will both be on the stage during the performance.

Hoagland's band is known for radio performances and stage appearances. "The Virtuous Sin" is the feature picture.

Also on the program will be Jack Partington's show, "Collegiate," which features Ray Bolger as master of ceremonies.

"Raffles" on Bard Program

Ronald Colman in "Raffles" and the Four Marx Brothers in "Animal Crackers" make up a double feature bill at Bard's Eighth-street Theater this week.

Colman reached the height of his career when he portrayed the role of Raffles, it is said. The fascinating Kay Francis plays opposite him. The Marx Boys cut-up again in "Animal Crackers." A news reel and cartoon comedy are also included on the bill.

LATIN HIT IN SECOND OFFERING

Ernesto Vilches Scores in "Mr. Wu" at International California Theater

BY SALVADOR BAGUEZ

A film reminiscent of one of the finest silent pictures made by the late Lon Chaney and one in which he excelled, is "Mr. Wu," Metro-Goldwyn-Mayer's latest Spanish talkie which opened last evening with a gala premiere at the California International Theater for a week's run.

It is a picture that should appeal to everyone. It not only has good direction, artistic photography and an absorbing story, but it has been produced on an elaborate scale and with as good a cast as could be assembled locally.

Starring Ernesto Vilches, who created the part of the rich and powerful Chinese mandarin on the Spanish stage, this second audible screen offering in Spanish to come from the Culver City plant casts a sinister spell on the beholder, emphasizing the exquisite artistry of its star.

Interspersing his more dramatic speeches with a rare touch of masterful pantomime, Vilches reveals himself almost a veteran of the screen in this his second performance before the camera. From his first appearance, and without even uttering a single word for a lengthy part of a reel, he predominates. It is evident that although Nick Grinde is credited with the direction, a greater portion of the laurels should go to Vilches himself.

Of the supporting cast only Jose Grespo in the juvenile lead and Angelina Benitez as Nang Ping, the daughter of Mr. Wu, are outstanding. All the others do very commendable work, notably Marcela Nivon and Jose Soriano Viesca. The adaptation was done by Salvador de Alberreich.

Preceding the showing of the picture Vilches, as master of ceremonies, introduced the members of the cast from the stage together with other celebrities present. This week's interesting and varied program also includes a Slim Summerville comedy, "Parlez Vous," and the customary newsreel.

German Film Featured by Theme Songs

Having run rampant on the musical score, "Because I Loved You," a German affair arrives for the week at the Filmarte.

Stamped in all ways with the touch of America, this film produced by Aafa Tobis, Berlin, attempts to do what America has given up in hopelessness. The prolonged problems of the drama occur in and out of the theater, back of the musical comedy or light opera stage. There is a militant chorus of girls who advance and retreat a la the conventional Hollywood system. A cabaret is also in evidence; sporting a master of ceremonies, a Spanish dancer and a dark couple from Alabama who croon and stomp the "Low Down Creole Blues."

But although adopted from our pictures, this appears pieced together in ignorance—that is, to judge from our standards. For instance, the theme song is sung at least ten times in the first half of the story. And the detail, the choice of which is very nice indeed, is spoiled by the quantity and the leaden tempo. But that again is the German style which one should recognize before criticising.

Quite a charming personality is found in Mady Christians, who plays the leading role of an actress retired eventually into matrimony, with resulting complications. She possesses an unusually pleasing voice and one which is heard repeatedly.

Walter Jankuhn and Hans Stuwe are the villain and hero, respectively; both are competent.

The Filmarte is becoming known for its travelogues and this week it presents "From Granada to Toledo," a picturesque journey through Spain, told to the accompaniment of music.

Shumway Once Played Role of Little Eva

Pound—the real definition of antithesis!

Lee Shumway, playing the prosecuting attorney in "Women Who Take," now at the Mason Theater, admits that he started his thespian career playing Little Eva in "Uncle Tom's Cabin."

Shumway, to use a slang expression, has seen much water run under the bridge since he made his stage debut—as a girl—at the age of 6 in Salt Lake City. He has been identified with the stage and screen all of his professional life, playing in stock from Chicago west. In 1913 Lubin made him a film offer and he has stuck rather close to the celluloid drama ever since.

Prominent roles in such talking pictures as "The Bat," "Hit of the Show" and others "resold" Shumway as an actor with speaking ability. When Frederick G. Latham began casting for Jane Murfin's new play, "Women Who Take," with which Metropolitan Productions launched its new policy at the Mason, Shumway was one of the first supporting players to be signed.

Irene Rich, Olive Tell and Morgan Wallace have the leading roles of the play.

Dramatic Actor Has Comic Role

Spencer Tracy, stage player who scored in the production of "The Last Mile," enacts his first talkie role in John Ford's imaginary comedy, "Up the River," which is screening this week at the Boulevard Theater. While his role in this talking production is essentially comedy, his stage success was made through his interpretation of the role of "Killer Mears," a highly dramatic characterization. Others in the supporting cast are Claire Luce, Warren Hymer, William Collier, Sr., and Humphrey Bogart.

Theaters—Amusements—Entertainments

TUNE IN K·H·J TONIGHT 8:30-9:30 P.M.
CALIFORNIA SUNSHINE RADIO REVEL
Hollywood's every Star—on the air

FOX WEST COAST THEATRES

LOEW'S STATE
THE GREATEST SHOW of 1930
FOR ONE WEEK ONLY
World's Greatest Comedian
WILL ROGERS
ON THE STAGE IN PERSON
In a Droll Dispensation of Rogers' Wisecracks . . Wit . Humorous Philosophy!
Loved by all women
Understood by None . . . Sinner And Saint . . Yet Loved by All!
LILIOM
CHARLES FARRELL
Rose Hobart—H. B. Warner
Estelle Taylor — Lee Tracy
A Romantic Fox Movietone
Directed by FRANK BORZAGE
ON THE STAGE
$50,000 Spectacle Headed by
RUBE WOLF
in Fanchon & Marco's
Season's IDEA
Frank Melino & Co.
Lotti Loder—Ada Broadbent
Ted Lodford — Bluett Girls
(Staged by Larry Ceballos)
TONIGHT AT 11:30
A Riotous Revel . . of Mirth . . Merriment . . Joyous Hilarity . . Lively Fun:
DANCING CONTEST
$50.00 IN PRIZES
The Headquarters of Downtown L.A.'s Midnite Nite-Life . . New Ideas . . Gaze . . Surprises . . Novelties . . FIRST . . STILL THE BEST R-E-V-E-L IN TOWN!
Midnite Revel

PANTAGES
Hollr. Blvd. Near Vine!
Nation's Ace of Smart-Crackers!
WILL ROGERS
SO THIS IS LONDON
IRENE RICH
Maureen O'Sullivan
Fox Movietone Titled Triumph
STAGE

WILSHIRE
Wilshire at Hamilton
All . . on Our New . . Wide Screen!
CLARA BOW in "Her Wedding Night"
Another Flaming Red-Headed "It" Girl Riot!
Paramount Picture!
Knute Rockne Football Special . . Charlie Chase Comedy! 2 Shows Today!

Moved Here From The BOULEVARD 5th & Grand Triumph!
John Ford's
UP THE RIVER
Fox Movietone Sensation!

PROSPERITY IS HERE!
Work More—Earn More—Spend More

R·K·O THEATRES IN LOS ANGELES
ORPHEUM
OPEN 9 A.M. 35c TO 1 P.M.
2nd Sensational Week...Shattering Every Known Record for Crowds and Thrilled Acclaim . . . Miracle Stars of this Miracle Century in the Entertainment Gem of All Time!

AMOS 'N ANDY
in "CHECK AND DOUBLE CHECK"
R.K.O. Radio Picture with
SUE CAROL, IRENE RICH, CHAS. MORTON, RALF HAROLDE, DUKE ELLINGTON'S BAND
MIDNITE SHOW TONITE Regular Prices

R·K·O THEATRE 8TH & HILL
R·K·O VAUDEVILLE
Always 9 BIG FEATURES
EDDIE QUILLAN in 'BIG MONEY'
with ROBT. ARMSTRONG, JAS. GLEASON, MINNA GOMBELL
CARL RANDALL AND VIRGINIA WATSON N.Y. DANCE STARS
THE ORIGINAL HONEY BOYS HARMONY FIVE
SANDY LANG & CO. SKATING MARVELS
Extra! EDDIE QUILLAN IN PERSON
BOB ROBISON AND CO. IN "IT'S IN THE BOOK"
CONT. 10AM-11PM 30¢ TO 6 P.M.
KNUTE ROCKNE FILM OF EPIC GRID PLAYS

Go To Church Sunday

Christian Science Churches

Sunday Services, November 2, 11 a. m. and 8 p. m.
Subject of the Lesson-Sermon, "Everlasting Punishment"

Morning services rediocast over KFI every Sunday except the third Sunday of the month, when the service is rediocast over KECA.

Sunday School for Pupils Under 20 Years of Age.
WEDNESDAY MEETINGS AT 8 P. M.†

These meetings include testimonies of Christ an Science healing.

The following Churches of Christ, Scientist, of Los Angeles are branches of The Mother Church, The First Church of Christ, Scientist, in Boston, Mass.:

FIRST CHURCH—1306 South Alvarado Street.
SECOND CHURCH—948 West Adams Street, near Hoover.
THIRD CHURCH—734 South Hope Street.
*FOURTH CHURCH—5904 Pasadena Avenue.
FIFTH CHURCH (Hollywood)—7107 Hollywood Boulevard.
SIXTH CHURCH—4200 South Flower Street.
SEVENTH CHURCH (San Pedro)—702 West Tenth Street.
*EIGHTH CHURCH (Gardena)—646 West 161st Street.
NINTH CHURCH—423 South Normandie Avenue.
TENTH CHURCH—906 West 40th Street.
*ELEVENTH CHURCH—4913 Guirado Street, near Whittier Boulevard.
*TWELFTH CHURCH (Van Nuys)—14836 Sylvan Street.
THIRTEENTH CHURCH (Hollywood)—1750 N. Edgemont Street.
*FOURTEENTH CHURCH (Culver City)—2647 Watseka Avenue.
FIFTEENTH CHURCH—1800 South Gramercy Place.
*SIXTEENTH CHURCH (Eagle Rock)—5004 Ellenwood Drive.
SEVENTEENTH CHURCH (Hollywood)—1246 N. Hayworth Avenue.
EIGHTEENTH CHURCH—4871 South Gramercy Place.
*NINETEENTH CHURCH (West Los Angeles)—1650 Federal Avenue.
TWENTIETH CHURCH (Venice)—Brooks and 2nd Avenue.
*TWENTY-FIRST CHURCH (North Hollywood)—11145 Morrison Street.
*TWENTY-SECOND CHURCH (Watts)—1841 East 102nd Street.
*TWENTY-THIRD CHURCH—828 East 119th Street.
*TWENTY-FOURTH CHURCH (Owensmouth)—7328 Owensmouth Ave.
TWENTY-FIFTH CHURCH—831 South La Brea Avenue.
*TWENTY-SIXTH CHURCH—410 North St. Andrews Place.
*TWENTY-SEVENTH CHURCH (Brentwood Heights)—
730 South Bundy Drive, near San Vicente Boulevard.
*TWENTY-EIGHTH CHURCH (Westwood Hills)—
1927½ Westwood Boulevard.
*TWENTY-NINTH CHURCH—3455 Eagle Rock Boulevard.
*THIRTIETH CHURCH—5005 Crenshaw Boulevard.
*THIRTY-FIRST CHURCH—1936 Riverside Drive.
*Indicates no Sunday Evening Service.
†Third Church holds also a Wednesday meeting at 12 noon.

DOWNTOWN READING ROOMS—FREE TO THE PUBLIC
354 S. Spring St. 210 W. Seventh St. 617 W. Seventh St.

Christian Science Lectures

Members of the Board of Lectureship of The Mother Church, The First Church of Christ, Scientist, in Boston, Mass., will lecture as follows:
MRS. NELVIA E. RITCHIE, C. S. B., of Swickley, Pa.:
Tuesday, Nov. 4, at 8 p. m., in Third Church of Christ, Scientist.
WILLIAM WALLACE PORTER, C. S. B., of New York City:
Thursday, Nov. 6, at 8 p. m., in Fifteenth Church of Christ, Scientist.
No Tickets Are Required.

Hear This Man!

He is
"Different From All Others"

The man who has helped thousands of Men and Women make this life worth living through his system of

"HEALTH BY NATURAL MEANS"

ALBERT CHRISTY

FREE LECTURES

Sunday, November 2nd, 8 P. M.
A Peculiar People. Why We Are a Nation of Physical Wrecks.

Monday, November 3rd, 8 P. M.
Why People Grow Old in Their Youth. Come and meet one of your worst enemies face to face.

Tuesday, November 4th, 8 P. M.
Tuberculosis and Constipation, the Curse of Mankind. How to rid your body of these terrible conditions.

Wednesday, November 5th, 8 P. M.
How to build a strong, healthy, dynamic body. Cellular breathing. Albert Christy will exhibit his own wonderfully developed body.

Thursday, November 6th, 8 P. M.
The Danger Line Between the Married, unmarried and companionate associates. BARE FACTS.

Special Lecture For Women Only
Wednesday, November 5th at 2 P.M.
SUBJECT—What Men admire most in Women

FRIDAY MORNING CLUB AUDITORIUM
940 So. Figueroa St. Figueroa Playhouse Bldg.

Church of the Open Door

Bible Institute Auditorium—Sixth and Hope Streets
DR. P. W. PHILPOTT, Pastor

Sunday morning sermons for November are as follows:

NOV. 2
DANIEL AND THE KING'S WINE
or
The Faith that will not compromise

NOV. 9
DANIEL AND THE KING'S DREAM
or
2500 years of the world's history pre-written

NOV. 16
DANIEL AND THE KING'S CRIME
or
Faith with her back to the wall

NOV. 23
DANIEL AND THE KING'S DOOM
or
The collapse of corruption

NOV. 30.
DANIEL AND THE KING'S DECREE
or
The man that honors God, God will honor.

Subject for this Sunday evening:
"WHY MEN TURN FROM CHRIST"

Morning serv 11:00 o'clock. Evening 7:30.

Evening services broadcast from 8 to 9 over Radio KTBI

Ever welcome to this House of Worship are Strangers and the Poor

Won't You Let Me Help You?

4 INSPIRING FREE LECTURES 4

By Lotus G.C.E.

Sunday, Nov. 2, 8 p.m., From the Primitive to the Perfect.
Monday, Nov. 3, 8 p.m., Ignorance Learning Wisdom.
Tuesday, Nov. 4, 8 p.m., Where We Go After (so-called) Death.
Wednesday, Nov. 5, 8 p.m., Initiative Necessary for Development.

A finished scholar from the master teachers of the world—Europe, America and the Orient have stamped Lotus as a font of wisdom and learning. Do not miss these wonderful lectures if you are looking for mental, moral and spiritual development.

TRINITY ASSEMBLY HALL
839 So. Grand Ave.
Your problems solved—Come Early—Exceptional advice.
516 So. Normandie Ave. 10 A.M. to 6 P.M. WA. 7592

THEOSOPHY HALL

33rd and Grand
Take M or E or F or J cars south Get off at Jefferson and Grand Plenty of Parking Space

Sunday, 8:15 P.M., Lecture Subject:
"The Mystery of Birth"
United Lodge of Theosophists
Other Meetings Wednesday and Friday, 8:15 P.M.
All Welcome. No charges or collections.

TEMPLE BAPTIST CHURCH

Philharmonic Temple Auditorium
N. W. Corner Pershing Square

JOHN SNAPE, D.D.
Noted Teacher-Preacher

11:00 a.m.—"Fulness of the Gentiles"

7:30 p.m.—"Egypt—Camel Riding to See the Sphinx and the Secrets I learned—Tomb of 'Tut' and Ancient Memphis"

Communion will be observed at the closing of the morning service.
Dr. Ray Hastings in popular organ recital 7:00 to 7:30 P.M.
Hugo Kirchhofer, Director of Community Singing
Soloists A.M., Lawrence R. Lehigh; P. M., Virgie Lee Mattoon.
6:00 P.M.—Young People's Worship Service
BURDETTE HALL

First Baptist Church

FRANK B. FAGERBURG
Preaches morning and evening

11 A.M.
"The Face of Jesus"
Ministers meditation in our November communion service.

7:30 P.M.
"IF I SHOULD DIE BEFORE I WAKE?"

COME AND GROW WITH OUR CHURCH SCHOOL . . . 9:30 A.M.

Chorus Choir and Soloists: Each Service. Organ Preludes: 10:40 A.M. —7:10 P.M.

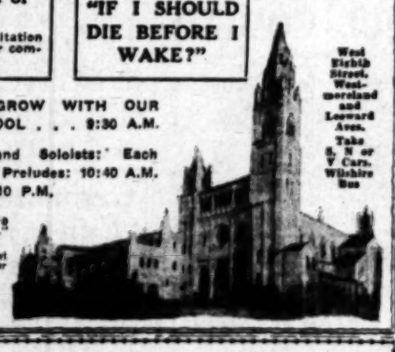

West Eighth Street, Westmoreland and Lorraine Aves. Take S, N or V Cars. Wilshire Bus

ANTHEMS: A.M.—"O Lord Be Merciful." Cesar Frazis.
P.M.: "The Silent Sea." Nutzlinger

Young People's Societies, 6:15 P.M.

ALL SOULS' CHURCH

CONGREGATIONAL
Wilshire and Plymouth Boulevards

Morning at 11

DR. C. F. AKED

"The Cry of the Devils, 'Let us alone'—a sermon for 'Citizenship Sunday' and Election Day, with special reference to the Election of Judges, our preposterous Ballot, and the Sunday closing issue."

Church School at 9:30

FIRST CONGREGATIONAL CHURCH

Hope Street at Ninth
CARL S. PATTON, D.D. Pastors JOHN F. STEARNS

MORNING WORSHIP—11:00 O'CLOCK
Sermon—"The Truth Shall Make You Free" DR. PATTON
Music by large vested chorus. John Smallman, Director. Homer Simmons, organist.

Mid-Week Service—Wednesday
6:30 o'clock—Fellowship supper. (Make reservations by 4:00 o'clock Tuesday.)
7:30 o'clock—Devotional meeting, led by Dr. Patton—Subject: "Troubles in the Early Church."

Hollywood Congregational Church

Hollywood Boulevard and Sycamore Avenue

11 A.M.—"WHAT ARE THE FACTS"
H. L. Herberts, M.A., B.D., Exec. Sec'y United Church Brotherhood of Los Angeles

7:30 P.M.—"THE FLIGHT FROM REALITY," Dr. J. Hudson Ballard.

JAMES HAMILTON LASH, D.D., Minister.

MESSIAH CONGREGATIONAL CHURCH

Washington Blvd. at Van Ness Ave.
REV. EDWARD D. GAYLORD, Minister

11:00—"SPIRITUALITY."
Soloist and Two Choirs.
9:30—Church School. 6:30—League of Youth.
7:30—Picture, "The Lone Star Ranger," Part I
Song Service and Sermon, "Christian Strategy"

The Los Angeles Christadelphian Ecclesia

Subject of lecture Sunday evening, November 2nd, at 7:30:
THE GOSPEL OF THE KINGDOM.
GOD'S WONDERFUL PLAN OF SALVATION UNFOLDED FROM THE SCRIPTURES.
WOODMEN OF THE WORLD HALL, 1040 S. Grand Ave.
All Seats Free. No Collection. Free Literature.
Free copy of pamphlet: "Signs of the Times," mailed on request

"Christianity and the Sabbath"
The Christadelphian Ecclesia — 120 E. 25th St.
All Welcome 10:30 A.M. SONS OF HERMANN BLDG.

CASA SOLANA COLLEGE OCCULT SCIENCES
SPECIAL RATES —15TH SEASON
Key to Egyptian Mysteries; Astro-Number Mysticism; Symbolism, Occult Significance of Names, Numbers, Colors, Gems, Perfumes, etc., Vibrations; Analysis; Kabala; Astro-Biochemistry; Scientific Forecasting, Periodicity. A 16-Angled Science. 16 Branch Courses. Diploma, Professional Courses; Class, Correspondence. ILLUMINATI, TEMPLE TEACHINGS.
ARTIE MAE BLACKBURN, B.L.I.
4730 Brynhurst Ave. Details mailed.

You are cordially invited to the

WATSON ARGUE
Evangelist and Trombonist

ARGUE

Evangelistic Campaign
November 2 to 23—or Longer
at
BETHEL TEMPLE
324 JUSTICIA STREET
East Side of New Hall of Justice
LOS ANGELES

LOUIS F. TURNBULL, Pastor
Watson Argue has conducted large evangelistic campaigns throughout United States, Canada, England and Ireland.

Mrs. Argue is also a talented Evangelist

WEEK NIGHTS 7:30 (Except Saturday.) Also Wednesday, 3 P.M.
SUNDAYS, 11 A.M., 2:30 and 7:30 P.M.
For Further Information, Phone DR. 5470

UNITED FORWARD MOVEMENT

LOS ANGELES DISTRICT

METHODIST EPISCOPAL CHURCH

Dr. J. Lewis Gillies, Superintendent, WE. 0936

SUNDAY, NOVEMBER 2ND IS ROLL CALL DAY

ANNANDALE, Annandale Blvd. and Buena Vista Terrace.
ASBURY, 146 N. Workman St.
BELVEDERE, 207 S. Townsend.
BETHEL, Hoover at 60th St.
BETHEL (FORMER GERMAN,) Trinity and E. 28th Sts.
CALVARY, W. Adams at Cloverdale.
CHESTERFIELD SQUARE, W. 54th & Cimmarron.
CHURCH OF ALL NATIONS, Sixth and Shatto.
COMPTON AVENUE GERMAN, Compton Ave. at 49th St.
CRESCENT HEIGHTS, Fairfax & Fountain.
CULVER CITY, Venice & Wahsatch.
EAGLE ROCK, Harmony & Colorado. (Woman's Club Bldg.)
ECHO PARK, Alvarado & Reservoir.
EMMANUEL, 630 S. Herbert.
EUCLID HEIGHTS, Euclid & E. 6th St.
FIRST, 9th & Hope Sts.
FIRST GERMAN, 5th & Olive.
FIRST SWEDISH, Fourteenth & Union.
FLORENCE AVENUE, 1959 E. Florence Ave.
GARDENA, 1658 St. & Menlo Ave.
GARVANZA, Pasadena Ave. at N. Ave. 66.
GRACE, 302 N. St. Louis.
HAMILTON, 10th St. & Normal.
HARBOR CITY, 254th St. & Sampter.
HIGHLAND PARK, W. Ave. 35 & Ash St.
HOLLYWOOD FIRST, Highland & Franklin.
MELROSE PARK, Melrose & Mansfield.
MOUNT OLIVE, 1548 N. Normandie.
NORMANDIE AVE. CHURCH, Normandie at W. 38th St.
PACIFIC PALISADES, Via de la Paz and Bowdoin St.
ROSEWOOD, Rosewood & New Hampshire.
ROBERTSON BLVD. COMMUNITY, Robertson Blvd. & Whitworth Dr.
ST. MARKS, Main at 32nd St.
ST. PAULS, Manhattan Pl. & Country Club Dr.
SANTA BARBARA AVENUE, South Barbara Ave. at Wilton Place.
SOUTH HOLLYWOOD GERMAN, 1063 N. Kingsley Dr.
SOUTHWEST KNOLL, W. 53rd St. & Gramercy Pl.
SUNNYSIDE, W. 54th St. & Baring Cross.
UNION AVENUE, Union & Court.
UNIVERSITY, W. Jefferson & McClintock.
VERMONT SQUARE, Vernon & Budlong.
VERNON AVENUE, 1829 E. Vernon Ave.
VINCENT, E. 29th St. near Main.
WESLEY CHAPEL, 2nd St. & San Julian.
WEST ADAMS, W. Adams & La Salle.
WESTLAND, W. 60th St., near Main.
WEST LOS ANGELES, 1637 S. Butler.
WESTWOOD, Wilshire & Warner.
WILSHIRE, W. 2nd St. & Hobart Blvd.
WOODCREST, W. 107th St. & Normandie.
YORK BLVD., N. Ave. 49 & York Blvd.

First Methodist Episcopal

Eighth and Hope Streets
ELMER ELLSWORTH HELMS, LL.D., Pastor

HEAR DR. HELMS TWICE

10:45—"CAN PRAYER CHANGE THINGS IN A CHANGELESS WORLD?"
Annual Installation of Church School Officers and Teachers.

7:30—RICHARD D. MANN, WORLD-FAMED BARITONE (colored) in 7 GREATEST SPIRITUALS. He's Entirely Different.

Sermon—"MOUNTS EBAL AND GERIZIM"—The Mountains of Blessing and Cursing.

WILSHIRE METHODIST EPISCOPAL CHURCH

Second Street and Hobart Blvd.
DR. WILLSIE MARTIN, Minister

11:00 A.M.—MORNING WORSHIP.
Dr. Martin's Sermon topic: "Concerning Renewals."

7:30 P.M.—EVENING WORSHIP.
"Woman and the New Day" is Dr. Martin's sermon subject.

MUSIC UNDER THE DIRECTION OF L. F. PECKHAM.

BOB SHULER BOTH HOURS

TRINITY METHODIST CHURCH (Corner 12th and Flower)

11 a.m.—"What Part of the Burden Shall I Bear?
7 P.M.—Prelude: A. The last hour in a great battle.
B. How wet is Young? How dry is Rolph?
C. Will California Republicans do in 1930 what Virginia Democrats did in 1928?
8 P.M.—A Christian Conscience vs. a Labor Age

For further information consult any clergyman listed here

Episcopal Church Services

The Twentieth Sunday After Trinity, November 2, 1930.

EPISCOPALIAN FACT NO. 89

We think of God as holding all souls in life and the whole Church as one in Paradise and on earth.

Rt. Rev. W. Bertrand Stevens, D.D., Bishop
RT. REV. ROBT. B. GOODEN, D.D., Suffragan Bishop

ST. PAUL'S CATHEDRAL, 615 S. Figueroa St., Very Rev. Harry Beal, D.D., Dean; 7:45, 9:15, 10, 11 a.m., 7:30 p.m.
ST. STEPHEN'S (Hollywood) 6128 Carlos Ave., Rev. P. A. Easley; 7:30, 9:30, 11 a.m.; 5 p.m. Vesper Service.
ST. ATHANASIUS, 940 Echo Park Ave., Rev. Franklin L. Gibson, 7:30, 9:30, 11 a.m.
ST. JAMES, Wilshire at St. Andrews Pl., Rev. R. D. Miller, 7:30, 9:30, 11 a.m.
ST. MATTHIAS, W. Washington and Normandie, Low Mass, 7:30; Holy Mass, 9:30; High Mass, 11 a.m.; Vespers, 7:30 p.m.; Daily Mass, 6:30 a.m.; also Thursdays, 9:15 a.m.
TRINITY, Burnside at Melrose, Rev. H. V. Harris; 8, 9:30, 11 a.m.
GOOD SHEPHERD, 957 W. 51st Place, Rev. A. F. Randall; 8, 11 a.m.
ST. THOMAS' (Hollywood), 7301 Hollywood Blvd., Rev. A. H. Wurtele, D.D., 7:30, 11 a.m.
CHURCH OF THE ANGELS, 1100 N. Ave. 66, Rev. H. C. Parke, 7:30, 9:30 and 11 a.m.
ALL SAINTS' (Beverly Hills,) Camden Dr. and Santa Monica Blvd., Rev. W. W. Pinkerton, 7:30, 9:30, 11 a.m.
AMANDA CHAPEL, 998 Carrillo Dr., Carthay Center, Rev. C. T. Murphy; 7:45, 9:30, 11 a.m.

Episcopal Services are broadcast every Sunday over KFOX at 11 A.M.

St. John's (Episcopal)

316 W. Adams St., near Figueroa
REV. GEORGE DAVIDSON, D.D., LL.D., RECTOR.
Sermons by the Rector.
11:00 A.M.—"THE WEDDING FEAST."
7:30 P.M.—RELIGIOUS INSTRUCTION.

1. What is the outstanding achievement of the Lambeth Conference? 2. What are the Spiritual Lamps referred to in the Book of Revelations? 3. Why does the Church withhold letters of transfer to Christian Scientists? What is the Church?

Holy Communion, 7:30 a.m. Church School, 9:30 a.m. Fellowship, 6:15 p.m.
M or J car or Figueroa bus. All Welcome.

ST. JAMES' (EPISCOPAL)

Wilshire at St. Andrews Place
("R" car, Wilshire or Western Ave. Bus)

Holy Communion, 7:30 a.m.
Holy Communion & Sermon, 11 a.m.
Church School, 9:30 a.m.

I. "Why Do Episcopal Churches Have Altars?"
II. Religious Education Central:
50 class rooms: trained teachers.

Beautiful Church. Lovely Music. Modern Viewpoint.

LUTHERAN CHURCH SERVICES

Nov. 2, 1930

Morning Worship, 11 A.M. Sunday School, 10 A.M. Evening, 7:30 P.M.

BETHEL (Aug.)—8th and Wilton; Rev. A. P. G. Anderson. GL. 3331.
EMANUEL (Danish)—803 E. 48th St.; Rev. N. P. Grovesgaard.
FIRST (U.L.C.)—1414 S. Hope St.; Rev. David R. Huber, D.D. No evening service.
HOLLYWOOD (U.L.C.)—1733 N. New Hampshire; Rev. J. George Dorn, D.D.
MESSIAH (Amer.)—Manchester and Budlong Pl.; Rev. John H. Peters. F car.
MT. CALVARY (Amer.)—27th and S. Western Ave.; Rev. W. H. Hohberger.
OUR SAVIOR'S (Norw.)—W. 14th and Oak Sts.; Rev. P. S. Dolf. RO. 1391.

Dean SAMUEL MILLER, D.D.

of Minneapolis, Minnesota
BIBLE CONFERENCE
Nov. 2nd to 13th, Beginning 7:30 Each Evening (Except Saturday)
Our Savior's Lutheran Church, W. 14th and Oak Sts.
1900 Free Seats (5 Blocks West of Figueroa) Inspiring Music

St. Paul's Lutheran Church

SANTA MONICA
Lincoln Blvd. and Washington Ave. (2 blocks north of Wilshire Blvd.)
A. J. SOLDAN, D.D., Pastor
Sunday Morning Worship at 11 A. M.
BIBLE SCHOOL—9:45 A.M.

HOLLYWOOD LUTHERAN CHURCH

1733 N. New Hampshire Ave.
J. George Dorn, D.D., Pastor
11:00 Subject—"REDEMPTION OF TIME"
Courtesy Car meets Sunset Bus, V and C Cars where they cross Vermont avenue.
Confirmation Lectures Start Wednesday at 4 and 8 p.m. Enrollment open to all.
Sunday School, 9:45 a.m. Luther Leagues, 6:45 & 7:30 p.m.
All Lutheran Conference, Our Saviour's Church, 14th & Oak—November 2-13.

LEILA CASTBERG

CHURCH OF DIVINE POWER (ADVANCED THOUGHT) AND
Rev. Frank N. Riale, Ph.D., D.D.

One of America's most prominent Presbyterian ministers, who has electrified a great portion of the American pulpit by his Healing Ministry, speaks on
"GOD'S CALL TO THE AGE"
BELASCO THEATRE—Hill Street Near Eleventh—Tomorrow, 11 A.M.
Mrs. Castberg Speaks Over Radio KFI Every Sunday at 4:30 p.m.

GOSPEL HALL

1231 W. JEFFERSON BLVD.
Gospel Meeting Every Sunday Night at 7:30 P.M.
Prayer Meeting, Wednesday, 7:45 P.M.
Bible Reading, Friday, 7:45 P.M.
YOU ARE CORDIALLY INVITED TO ATTEND.

WANTED Church, chapel or temple for religious services, or contact non-sectarian organization in need of highly trained speaker and teacher in the Christian ministry of Truth. D.A.X., 247, Times Office.

SWAMI PRABHAVANANDA of the Ramakrishna Mission of India, will speak at the Garden Court, 7021 Hollywood Boulevard
Nov. 2, 11 a.m.—Religion of Love. Meditation Class, Thursday, 8 p.m. at 1016 Ivar Ave. At San Gabriel, 118 W. Los Tunas Blvd.—Wednesday, 7:30 p.m. All are welcome. PR. HO. 5098.

SWAMI DHIRANANDA

Tomorrow, 11:00 A.M., Friday Morning Club Building, 940 S. Figueroa St.
"THE CAUSATION OF KARMA"
Free Class on Yoga Philosophy—Wednesday, 7:30 P.M. Office Phone VA. 7967.

Immanuel Presbyterian Church

Wilshire Boulevard and Berendo Street
Ministers: HERBERT BOOTH SMITH, KARL P. BUSWELL, RAYMOND C. ACHESON

DR. SMITH
Preaches at Both Services

11 A.M. PRE-ELECTION SERMON:
"Citizenship and Christianity"
Music by Chorus Choir, Quartette and Soloists
FRANS HOFFMAN, Conductor

7:45 P.M.
A Sermon for "OLD BACHELORS"
Second of Special Series under Auspices of Men's Club
Prelude: Will the Catholics of California Elect Rolph?
Organ Recitals by Clarence Mader, A.A.G.O., 10:45 a.m. and 7:15 p.m.
SUNDAY SCHOOL, 9:30 a.m. SIX C. E. SOCIETIES, 11:15 a.m. and 6 p.m.

SERVICES BROADCAST OVER KNX

A TEACHING PULPIT A STUDYING CHURCH

Dr. Stewart P. MacLennan

9:30 AM The Macsmen Bible Class
Men invited to bring their wives. Taught by the Pastor. Eleven departments for all ages and interests.

11:00 AM "PARTNERSHIP"

7:30 PM "ANGLO-ISRAELISM: Is America and Great Britain Part of the Ten Lost Tribes?"

MUSIC DIRECTED BY JOHN DUCKLEY NIELD
ORGAN RECITAL, 7:00 P.M.
Gower Street at Carlos Avenue.

1st. Presbyterian Church HOLLYWOOD

First Presbyterian Church

FIGUEROA AT TWENTIETH STREET.

The Pastor, Dr. Hugh K. Walker, will speak tomorrow.

11 A.M.—Thirteenth Anniversary Sermon, "The Loveliness of God's Tabernacles"
Contralto Solo: "In Thee, O God, Do I Put My Trust," Alice Andrews Reilly

7:45 P.M.—A Mozart Musical Evening, David L. Wright, Organist-Director.
Half-Hour Organ Recital of Mozart Compositions, 7:15 P.M.
Dr. Walker's Address: "The Soul Goes Marching On." (Suggested by Moseley Unfinished Symphony.)

Special Features: Chorus, "The Gloria" and "The Motet, Saviour, Source of Every Blessing." Quartette: "Guide Me, O Thou Great Jehovah." Duet by Frances Boynton Ross and Alice Andrews Reilly: "Thou Art, O God, the Life and Light." Ruth List, violinist, solo artist.

All music lovers are extended a special invitation to be present.

MILTON K. YOUNG

Dry Candidate for Governor
Delivers Sermon Prelude, Sunday, 7:30 P.M.

Hear DR. G. A. BRIEGLEB on
"IS IT HELL TO BE POOR?"

1. Does Socialism, Fascism or Servitism, offer a cure for Poverty?
2. Is it Right That One Man Should Have Everything, and Another Nothing?
3. By Urging Servants to be Obedient, Does the Gospel Keep the Poor Down?

11:00 A.M.—"MAKING THE WORLD SAFE FOR DEMOCRACY"

ST. PAUL'S PRESBYTERIAN CHURCH

Jefferson car at Third Ave. Take "J" car

Wilshire Boulevard CHRISTIAN CHURCH

Wilshire Blvd. at Normandie. Take "R" Car or Wilshire Bus
HAROLD H. GRIFFIS, D.D., Minister.

11:00 a.m.—"The Church in Politics"
PRE-ELECTION SERMON BY DR. GRIFFIS

7:30 p.m.—"The New Sanhedrin"
Address by David L. Cooper, Modern Apostle to the Hebrews

MILTON K. YOUNG, Dry Candidate for Governor
Will Address Adult Classes of Church School at 9:30 A.M.

FIRST CHRISTIAN CHURCH

Hope at Eleventh Street (Downtown.) WARREN GRAFTON, Minister

11:00 a.m.—"The Rising Tide of Christian Union"
Mr. Grafton will occupy the pulpit, having just returned from the World Convention of the Disciples of Christ, held in Washington, D. C.

7:30 p.m.—The Young People in Charge of the Service
Talks: "The Challenge of Youth to the Adults of the Church," by Jane Deel. "The Challenge of the Adults to the Youth of the Church," by Roy Martindale.

CHRISTIAN Unity CHURCH

Walter Raymond
SUNDAY, 11 A.M.
A CURE FOR OUR DIFFICULTIES
J. E. Colton's Adult Bible Class, 10 a.m.
Organ Recital, 10:45, by Joseph Lonsdale
Chotiner's Parisian Theatre
805 South Vermont Ave. N or S car
(Dr. Raymond speaks Sunday and Wed. Nights at 539 Wilshire Place)

FIRST FUNDAMENTAL CHURCH

920 S. Grand View (Near W. 9th)
HEAR REV. TRUE H. MAXFIELD
11 A.M.—"THINGS WHICH CANNOT BE SHAKEN."
7:30 P.M.—"THE TWO RESURRECTIONS."
"The Church of the Old Book and the Old Faith."
SUNDAY SCHOOL at 9:30 A.M. C. E., 6 P.M. ALL WELCOME

Calvary Church, Placentia

REV. CHARLES E. FULLER, Pastor, Speaking.
Chairman Board of Directors, Bible Institute of Los Angeles
Broadcast over KGER, Long Beach, 9:45 a.m., and 8 p.m., Nov. 2nd.
9:45 A.M.—"THE LIFE OF FAITH"
8:00 P.M.—LOS ANGELES BIBLE INSTITUTE NIGHT
Special Program
Regular Services, 10:45 a.m., and 7:30 p.m.

RELIGION AS MENTAL HEALING

Address by Ernest Caldecott—10:50 A.M.

FIRST UNITARIAN CHURCH

West Eighth Street—just east of Vermont

Institute of Religious Science

ERNEST S. HOLMES, Dean
WILSHIRE-EBELL THEATRE, Wilshire at Lucerne, 11 A.M.
"Personality—Individuality—Divinity."
Institute Headquarters, 2511 Wilshire Blvd.
8 P.M.—(Miss Helen Van Slyke)—"The Balm of Gilead."
MEN'S OPEN FORUM—Monday, 8 P.M.—Allan M. Wilson, Presiding
Tuesday, 2 P.M.—Christian D. Larson, "The Master of the House."

METHODISTS LAUNCH DRIVE

Fifty Churches of Los Angeles Tomorrow Open United Forward Movement to Get New Members

More than 20,000 members of fifty Methodist churches of Los Angeles tomorrow will start their United Forward Movement which will continue until December 27, the purpose of the movement being to bring new members into the fold of Christianity and to revive the interest in church work on the part of the present membership.

The campaign will be under the direction of Dr. James Lewis Gill, superintendent of the Los Angeles district of the Methodist church. Tomorrow will be observed as Rally-all Sunday, the morning services being devoted to the "Renewal of Vows." Women's night will be observed in the evening. Following is a list of many of the Methodist churches, the names of the pastors and their sermon topics for tomorrow:

Asbury Methodist Church, Rev. Hugh E. Boyer, pastor; morning topic, "Our Task;" evening, "The Final Issue." Belvedere, Rev. H. E. Boyer; morning, "A Layman Who Cared;" evening "A Woman's Influence." Bethel, Rev. O. L. Enyeart; morning topic, "My Sacred Vows;" evening, "Christian Women." Bethel (formerly German Methodist Episcopal Church,) Rev. H. B. Lang; morning, "The Church's Obligation and Opportunity;" evening, "Visions of Christian Womanhood." Calvary, Rev. Scott E. Winbrinner; morning, "Our Sacred Vows;" evening, "Woman, the Postscript, or Child." Chesterfield, Rev. John Q. Duvall; morning, "My Vows;" evening, "Mothers in Israel." Cresmont Heights, Rev. J. Wesley Neely; morning, "If My People;" evening, "Is God a Woman." Culver City, Rev. Roland E. Martin; morning, "A Great Challenge;" evening, "A Singular Religion."

"THOSE WOMEN"

Bethel Heights Methodist Episcopal Church, Rev. H. B. Sellers; morning topic, "In Memoriam;" evening, "Those Women;" Emanuel, Rev. Herbert E. Hooper; morning, "A Layman Who Cared;" evening, "Christ's Influence," Florence Avenue, Rev. Russell E. Clay; morning, dedication of pipe organ and sermon by Dr. J. L. Gillies; evening, "The Unexpected Guest." Garvanza, Rev. I. A. Engle; morning, "This Is My Signature;" evening, "Christian Women." Grace, Rev. C. E. Sutter; morning, "How Much of Me Is Christian?" evening, "Bow Down." Inspiring sermons also will be preached at Melrose Park, Normandie avenue, Pacific Palisades, Robertson Boulevard, St. Paul's Santa Barbara Avenue, Southwest Knoll, Sunnyside, University, Union Avenue, Vermont Square, Vernon Avenue, Vincent, Westland, Westwood, Wilshire, Westmont and West Los Angeles Methodist churches.

RICHARD D. MANN

"Mountains of Blessing and Cursing" is the subject of a sermon to be preached by Dr. E. E. Helms tomorrow evening at First Methodist church. The musical program will be featured by selections by Richard E. Mann, baritone, who will sing Negro spirituals. In the morning Dr. Helms will preach on "Can Prayer Change Things in a Changeless World?"

SIBLEY PEASE

Dedication of a new pipe organ will feature the services at 10 30 a.m. tomorrow at Vermont Avenue Presbyterian Church. At 4 p.m. a musical program will be given by Sibley Pease and E. M. Riddle, organists, and Mrs. Gertrude Childs Huntington, soprano. More than 100 music lovers are expected to attend the recital.

OTHER CHURCHES

"The Communion of Saints"—will be discussed by Rev. Charles T. Murphy tomorrow morning at Miranda Chapel, Carthay Center.

"Christian Stewardship" is the subject of a sermon to be preached by Rev. J. M. Applegate tomorrow morning at Figueroa Christian church. The topic for evening is "If I Were the Devil."

Dean Ernest Holmes of the Institute of Religious Science will speak on "Personality, Individuality, Divinity" tomorrow morning at Wilshire Ebell Theater. In the evening at 2511 Wilshire Boulevard Miss Helen Van Slyke will speak on "The Balm of Gilead."

Messiah Congregational Church, Rev. R. D. Gaylord, pastor. Morning topic, "Spirituality;" evening, Christian Strategy."

A meeting of the Los Angeles Philadelphian Ecclesia will be conducted tomorrow evening at Woodmen of the World Hall.

St. James Episcopal Church, Dr. Ray O. Miller, rector. Preaching services will be conducted at 11 a.m. A lecture by Earl G. Barr will be given at Trinity Auditorium at 11 a.m. tomorrow.

Berean Congregational Church, Rev. W. P. Hardy, pastor. Morning sermon by Rev. J. L. Malle; evening address by Mr. Hardy.

G. C. E. Lotus of New York will

LISTEN IN!
KHJ, Sunday, November 2—3 P.M.
Then Come to a
Free Lesson
in the unique, popular
Miller System of Correct English
Of Boston, Mass.
(FOR ADULT EDUCATION)
Tues., November 4, 7:30 P.M.
Sawyer School
903 South Flower St.
HOLLYWOOD
Wed., November 5, 8 P.M.
Roosevelt Hotel
LONG BEACH
Mon., November 3, 7:30 P.M.
Breakfast Hotel
Inquire: F. Arnold Young, DRexel 4380

Go To Church Sunday
You Are Your Own Saviour. Are We Destined to Some Day Lose Our Individuality?
WHAT IS THE WORLD OF RELATIVITY?
These and other vital questions will be answered by
BRAHM ACHAREE NERODE of INDIA
Broadcasting "Cosmic Energy" Sunday at 11:15 a.m., Music Arts Hall, 232 S. Broadway
Broadcasting Thursday, KNX, 6 a.m.
Preaching 3 P.M. "TRANSCENDENTAL SELF." MT. WASHINGTON CENTER.
Take "M" Car North to Mt. Washington Dr.! Every Wed. 8 P.M. Free Class on Vibratory Physics "Cosmic Energy" Room 201, Trinity Bldg., Grand at 9th. GA.6106.
TEACHER OF MENTAL SCIENCE
TROWARD PHILOSOPHY
By BERTHA VOGT
700 MARATHON (Personal Pupil of Genevieve Behrend.) GLadstone 9189.

AMERICAN NEWSPAPERS AMAZE GERMAN EDITOR

Comparison of the methods of the newspapers of the United States with those of his own country is occupying much of the attention of Konsul Paul Girardet of Dusseldorf, Germany, publisher of five large German newspapers, who is on his first tour of this country, and who has been a guest in Los Angeles for the past few days at the Ambassador. He is accompanied on his two-months' tour by Kurt-Victor V. Sydow of Hamburg.

The most conspicuous difference which Konsul Girardet has noted is in the methods of reproducing pictures. He has noticed marked improvement in the pictures in American papers during the past year, he said, and they are so much better than the ones reproduced in his own papers that he contemplates using the American methods in his plants.

He is amazed, also, at the number of editions printed by American papers, for in Germany each publication has but one edition. His papers print both a morning and an evening newspaper and, as in all other German papers, the circulation is almost entirely home circulation, he said. In Germany the figures are just the opposite. If a newspaper in his country has a circulation of 100,000, he says that it is considered most remarkable.

The publications which Girardet is co-publisher with a brother are the Dusseldorfer Nachrichten, Essener Allgemeine Zeitung, Hamburger Anzeiger, General-Anzeiger Elberfeld, and the Neiderrheinsche Nachrichten.

"Germany, like all the rest of the world," said Konsul Girardet, "is having hard times, and out of a population of some 60,000,000, we have about 3,000,000 unemployed. But everything possible is being done to correct this situation, in addition to which employers and those employed are taxed a certain amount of their income and wages to help take care of the unemployed.

"We are near Russia, of course, and millions of dollars are spent in Germany to spread Communist propaganda, but I believe that if we can handle our unemployment problem in the proper manner we are in no danger of having Communism become widespread. The middle-class German and even the Socialists are our strongest bulwark against it."

Girardet regrets that he can not spend a longer time in the United States and he hopes that more of his countrymen will come to this country, for he believes that travel between the countries of the world will do more to promote a better understanding and closer friendship among nations than anything else.

Rev. W. H. Hopkins, pastor. Morning theme, "Good News;" evening, "Singing When All Goes Wrong."

Swami Dhirananda will speak on "Causation of Karma" tomorrow morning at 940 South Figueroa street.

Rev. T. H. Maxfield will conduct services tomorrow morning and evening at First Fundamental Church.

Dr. C. F. Aked, pastor of All Souls' Church, will preach tomorrow morning on "The Cry of the Devils—Let Us Alone," a sermon dealing with election-day problems.

Calvary Church, Placentia, Rev. C. E. Fuller, pastor. Morning theme, "The Life of Faith;" evening, Bible Institute program.

Bramacharee Nerode will discuss "The Transcendental Self" at 3 p.m. tomorrow at Mt. Washington Center, Highland Park.

"Mystery of Birth" will be discussed tomorrow evening at Theosophy Hall on Grand avenue.

Immanuel Presbyterian Church, Dr Herbert Booth Smith, pastor. Morning topic, "Citizenship and Christianity;" evening, "Old Bachelors."

Rev. Ernest Caldecott will preach at First Unitarian Church tomorrow morning on "Religion as Mental Healing."

Dean Harry Beal will preach at St. Paul's Cathedral tomorrow morning on "Christian Circumferences." In the evening Rev. Alex Lyall will preach on "Recent Views of Dean Inge."

First Baptist Church of Hollywood, Dr. Harold Proppe, pastor. Morning theme, "The Devil's Pay Day;" evening, "Signs of Christ's Coming."

Dr. L. K. Williams, president of the National Baptist Convention, Inc., and vice-president of the Baptist World's Alliance, will speak at the Friendship Baptist Church, Pasadena, at 11 a.m. tomorrow. He also will speak at 2:30 p.m. at the church at Twenty-fourth street and Griffith avenue and in the evening at Pleasant Hill Church, 261 North Bonnie Brae street.

Bethany Lutheran Church, Rev George Witte, pastor. Morning topic, "The Wedding Garment;" evening, musical program by the choir, assisted by Mrs. Frieda Stoll and Miss Anite Netzow of Milwaukee, Wis.

Fifth-avenue Lutheran Church Rev. E. T. Coyner, pastor. Morning theme, "Good Works on the Basis of the Parable of the Talents."

South Hollywood Presbyterian Church, Dr. E. Nelson Allen, pastor. Morning topic, "God and the Census;" evening, illustrated lecture on "Egypt."

South Park Christian Church, Dr. Bruce Brown, pastor. Morning topic, "The Gospel of Blood;" evening, annual service in honor of Job's Daughters. Masons and members of the Eastern Star are invited.

A meeting of the Presbyterian Ministers' Association will be conducted next Monday morning at 150 North Los Angeles street. Drs. John MacInnis and John Snape will be speakers.

Hollywood Christian Church, Rev. Neal K. McGowan, pastor. Morning theme, "After Washington, What?" Evening services also will be conducted.

Glendale Broadway M. E. Church, South, Dr. Henry Alkire, pastor. Morning topic, "Heart Troubles;" evening, "Faith That Conquers."

St. John's Episcopal Church, Dr. George Davidson, rector. Morning topic, "The Wedding Feast." "Why does the church withhold letters of transfer to Christian Scientists?" is one of the questions to be discussed in the evening discourse.

First Presbyterian Church, Dr Hugh K. Walker, pastor. Tomorrow will be Dr. Walker's thirteenth anniversary of his pastorate of First Church and in the morning he will preach on "The Loveliness of God's Tabernacles." A program of Mozart's music will be given in the evening under direction of David L. Wright.

Pico Heights Christian Church, Rev. Merle E. Fish, pastor. Morning topic, "In Remembrance of Me;" evening, "A Social Christ in a Social World."

West Adams Baptist Church, Dr. C. S. Maddox, pastor. Morning topic, "The Soul's Desire;" evening, "Our I. Q.'s."

Mt. Calvary Evangelical Lutheran Church, Rev. William Hohberger, pastor. German services, 9 a.m.; English services, 11 a.m. and evening.

First Universalist Church, Dr. Sheldon Shepard, pastor. Morning topic, "Religion for the Skeptical;" evening, drama, "The Shadow."

A three-cornered church attendance contest is being conducted by Dr. J. Whitcomb Brougher, pastor of Tremont Temple at Boston, Mass., Rev. Russell M. Brougher of First Baptist Church at Brooklyn, N. Y., and Rev. J. Whitcomb Brougher, Jr., pastor of First Baptist Church at Glendale. The contest has been running for three weeks and will continue for the next three weeks. To date, Tremont Temple is leading. To help increase attendance, Mr. Brougher has obtained the promise of the Beverly Hill Billies to give a program at his church tomorrow evening. In the morning Mr. Brougher will preach on "Life's Big Business" and in the evening on "Out of the Backwoods into the Spotlight."

Sister Daya will be in charge of services at Ananda-Ashrama, La Crescenta, at 11 a.m. and 3 p.m. tomorrow and in the evening at 745 West Adams street.

Dr. Frank N. Riale will share the pulpit with Mrs. Lelia Castberg, pastor of the Church of Divine Power, tomorrow morning at Belasco Theater. Dr. Riale will preach on "God's Call to the Age" and Mrs. Castberg also will give an address.

Dr. G. A. Briegleb, pastor of St. Paul's Presbyterian Church, will preach tomorrow morning on "Making the World Safe for Democracy," the topic for evening being "Is It Hell to Be Poor?"

A mass meeting in the citadel of the Salvation Army, 125 East Fourth street, will hear Brig. James C. Bell, commander of the Los Angeles and South Coast division, in an address on "Prodigals, How They Are Made, and Why," tomorrow night. Capt. Frank Mann is officer in charge of the citadel. The citadel silver band, led by Capt. Edwin Taylor, will provide music.

REYNA CASE JURY RESTS OVER NIGHT

No Verdict Reached on Man Accused of Murder of Officer Brindley

After several hours' deliberation the jury which is trying Juan Reyna, charged with murdering Verne Brindley, Los Angeles police officer, was locked up for the night at 9:30 o'clock last evening.

Officer Brindley was shot to death on May 10, last, after he had arrested Reyna on a traffic charge. The case is before Superior Judge Hardy and closing arguments were made yesterday afternoon.

Dep. Dist.-Atty. Bialock, prosecuting the case, charged that Reyna seized the officer's gun and shot him to death without provocation.

Reyna, however, through his attorney, Nathan O. Freedman, contends that he did not seize the officer's gun and fire until after he had been beaten over the head by their guns.

The prosecution asked that the jury inflict the death penalty for the shooting. The defendant's attorney pleaded for leniency.

KNOBLOCK CASE JURY LOCKED UP

Panel Unable to Agree on Verdict in Trial of Garage-Murder Charge

Unable to agree upon a verdict, the jury considering the fate of George Knoblock, charged with the murder of Danville Rowland, was locked up for the night at 9:30 o'clock last evening. Knoblock is charged with having killed Rowland by stabbing him with a screw driver in a dispute over a 25-cent garage bill.

Closing arguments in the case were made yesterday by T. P. Menzies, deputy District Attorney prosecuting the case, and Charles Ostrom, defense attorney. After the instructions were given by Superior Judge Fricke the case was given to the jury. Attorney Ostrom, defending Knoblock, asserted that the blow was struck in self-defense after Rowland had demanded return of the money and the argument ensued.

Absentee Vote to Be Factor

Taking advantage of the law permitting absentee votes at the State general election next Tuesday, fifty-four persons have thus far marked their ballots in advance, Registrar of Voters Kerr said last night.

A total of 158 persons made requests for papers entitling them to cast absentee votes. The remaining 104 who have not yet voted must do so by the 18th inst., so that the votes may be counted by the Board of Supervisors in the official canvass, Kerr said.

The law provides that certain persons, who, due to their vocations or health, would be unable to vote at the polls on election day, are entitled to cast an absentee vote to be held by the Registrar and turned over to the Board of Supervisors after election.

WEAF RADIO ARTIST SINGS AT HOSPITAL

Patients of two wards in the General Hospital were entertained for several hours yesterday by "Sunny" Currier, radio artist of WEAF, New York, assisted by Frank Harris of Pasadena. The program included songs, dramatic readings and instrumental numbers.

Fashion Decrees

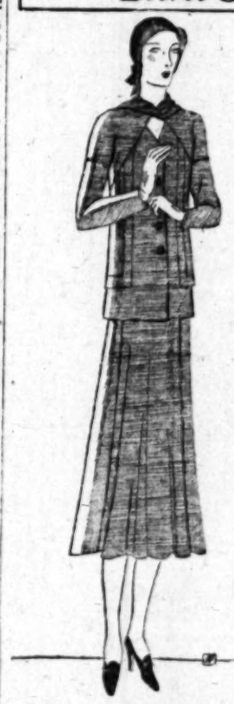

Designed by Chantal. Yoke and Scarf Top On Emerald Ratine Semi Sport Tailleur. Joan

Health and Diet Advice

By DR. FRANK McCOY
Author of "The Fast Way to Health"

PROTECT THE TEETH WITH DIET

The art and science of dentistry has made an enormous stride within the last quarter of a century, not only in the mechanical field, but also in discovering the relation of the teeth to health, and the relation of the diet to the teeth.

All modern dentists realize the value of a good diet in preserving the health and in protecting the teeth. It is even probable that dentists as a class have been earlier in recognizing the value of a protective diet than physicians of other schools. Some very interesting experiments have been performed in trying to find out the cause of pyorrhea and trench mouth. In the examination of several hundred patients it was found that all of the patients suffering from pyorrhea had been living on a diet which was deficient in vitamin C, and it was also found that this trouble was much easier to correct when the diet was first corrected.

Dr. M. T. Hanke of the University of Chicago took a group of people suffering from pyorrhea, inflammation of the gums, and tooth decay and placed them on a diet rich in this substance. In keeping track of a group of 100 patients he found that fifteen of them did not adopt his diet and in these the gum condition grew worse, but every one of the eighty-five who used the correct diet, showed a gain for the better, and in many cases their pyorrhea and gum inflammation were entirely cured within sixty days, dental treatments also being used in addition to the diet. Gums which had been bleeding easily ceased bleeding, spongy gums became firmer, and tooth decay was stopped.

This diet of Dr. Hanke was not unusual or freakish and yet it overcame that frequent disorder of modern life, bleeding gums. He advocated a diet which was rich in protein foods, supplemented by a diet that contained plenty of foods with vitamin C; to be exact, a diet consisting of plenty of meat, eggs, milk, a half head of lettuce and fresh fruit daily, and one pint of orange juice with the juice of one lemon. This diet not only brought about an improvement in the gum troubles, but also the general health so that the patient reported being less tired and had fewer colds than ever before.

If you are suffering from any gum disorder, you should see that your food contains plenty of vitamins. Here is a list of some of the foods which are rich in vitamin C. Oranges, lemons, grapefruit, tomatoes, sprouting grains or legumes, green leaves, celery, lettuce, spinach, cabbage, etc.

Such foods when combined with the proper dental regimen not only aid in curing modern gum troubles, but also in preventing their development. Fortunately, the foods containing vitamin C are almost all alkaline-forming and also have a tendency to overcome systemic acidosis so that the saliva which bathes the teeth can become more alkaline.

After you have corrected your diet you should call up a competent dentist and make an appointment as soon as possible so that he can treat your mouth. Between the treatments at his office he will probably tell you of some preparation he wants you to use to keep the gums free from bacteria until he can build up the natural resistance. I am sure that your dentist will be able to give you many helpful ideas about diet. Of course, he is chiefly concerned in teaching you how to grow and preserve good teeth, but at the same time this purpose is being accomplished, you will also find that your general health is improving.

LECTURE SERIES OPENS

The first of a series of lectures on California history before the women students of Occidental College, was delivered yesterday by Miss Marion Parks, publicity assistant of the Security-First National Bank. Miss Parks will tell of the historic personalities who have built up the State, with emphasis on the famous women of old California. The next lecture on "The First Overland Trail" will be delivered November 13, next. The series is being sponsored by Dean Irene T. Myers. Miss Parks is a former student of Occidental College.

HOUSEHOLD SUGGESTIONS

Time to Look Them Over

The time has come to look over the storm doors and windows and see what should be done to make them efficient. Perhaps they need painting, the hinges certainly need oiling and maybe the door would be better if it had weather stripping tacked on the top and bottom.

A Good Preserver

If you use the baker's bread that comes wrapped in glazed paper, open the paper carefully and after you have cut all the bread you need replace the loaf in the paper and fold over the edges. The bread will keep splendidly in this manner.

Every Other Week

Windows do not need to be cleaned every week if a little attention is paid them on the in-between week. Go over them with a clean, soft cloth and polish well. They will shine just as though water had been applied.

The Fireplace

Always clean and brush the hearth of the fireplace before cleaning the room, and never get into that very bad habit of sweeping dust into the fireplace. You only have it back in the room again within an hour.

When Some One Is Ill

To deaden the telephone or doorbell during the illness of a person in the home, slip strips of felt weatherstripping between the hammer and the bell.

Slips of Plants

When growing slips of vines or plants indoors, place them in a glass vase or mason jar so the sun can get at their roots and nourish them.

Your Baby and Mine

By MYRTLE MEYER ELDRED

Mrs. Eldred will be glad to answer all questions pertaining to babies and children. A stamped and self-addressed envelope forwarded to this office will bring a personal reply.

This department offers leaflets on weaning and feeding the child from 6 weeks to 6 years, prenatal care and diet for the nursing mother, constipation, eczema, outfits for the new baby, sleeping, walking, teething, thumb sucking, ammoniacal urine, bed wetting, training in cleanly habits, periods of nursing, cod liver oil, orange juice, hives, worms, vomiting, refractory children, prune juice, lime water, rupture, styes and boils and cradle cap. Before asking a personal question about one of these subjects, it is better to send a self-addressed stamped envelope for the leaflet you need. If your particular problem is not covered in the above list, Mrs. Eldred will be glad to give you a personal reply.

JOYS OF ANTICIPATION MUST BE TAUGHT TO CHILD

All parents realize that the average child lives on the principle that a bird in the hand is worth a half-dozen in the bush. Children have no interest in waiting hours or days for a treat. They want it at the moment. The younger the child the more eagerly will he seize any immediate pleasure in preference to a future one. This obvious lack of interest in the morrow makes rewards or even threats of future punishment ineffective. Few children are prevented from present misbehavior because it forebodes future punishment.

"If you bring another spoonful of sand in this house, Daniel Cutter, you can't go to the circus on Saturday!" That appalls the child for a moment, but Saturday is far away and the alluring sand right at hand. In an hour he is trailing through the house again with a dripping bucket of sand. He cries pitifully when reminded of the circus, but it doesn't last long. What is Saturday? He can't even visualize "this afternoon."

TRAINING BEGINS EARLY

"If you're a good boy all morning long, this afternoon mother will take you for a ride." Does he remember? Is his conduct improved? Perhaps while the echo of the words is in the air, but hardly longer. "Eat your nice vegetables and then you can have your pudding." One bite of vegetables and then "pudding, pudding," is the refrain.

To teach children the delights of anticipating future rewards we have to start literally from the day of their birth. We have to teach them to wait for their meals. All of us know that it is wiser to put baby on an absolutely regular schedule from at least the third day of his birth. While regularity is plainly excellent for his physical well-being, perhaps the moral angle is not so apparent. Yet what better lesson can there be in self-control, and anticipation is hitched firmly to self-control, than to let the child know from the first day of his birth that his cries do not bring the food he wants? He must wait until the proper hour for feeding arrives. After he has learned to wait patiently, anticipating his dinner, he enjoys an even greater satisfaction than if it had arrived on the very heels of his desire.

PERSONAL DESIRES UNIMPORTANT

If carried out conscientiously, every item of baby's day teaches him this same lesson. He adores his bath but baths come only in the morning. He crows with delight when his hood is put on and he knows he is to go outdoors, but this comes after his morning nap and not before. His whole day revolves not about his own personal desires, but around some inflexible schedule of events.

The baby is fed every time he cries, regardless of the hour, and is picked up the moment he indicates his desire for this attention, learns nothing, if unchecked, this education of getting what he wants when he wants it effectually chokes the development of anticipation. Such an adult says, "I'll live for today and let tomorrow take care of itself."

WHEN THE SANDMAN COMES

A Bedtime Story

by THORNTON W. BURGESS

JIMMY AND BOBBY RETAIN THEIR SELF-RESPECT

Respect for others you may gain
And still your self-respect retain.
—Bobby Coon.

"I wouldn't have believed it," said Mother Brown, "if I hadn't seen it with my own eyes. No, sir, I wouldn't have believed it."

"I wish I had been there," said Farmer Brown's boy.

"I wish you had," replied Mother Brown. "When I first opened that kitchen door and saw Bobby Coon and Jimmy Skunk facing each other across that plate of food and heard them growling at each other I thought right then and there that this house wouldn't be respectable to live in for some time. Jimmy Skunk looked as if he might use that little scent-gun of his any second. He didn't, however. They touched noses and then they settled down to eat; and when they finished there wasn't a scrap of anything left. The funny part is that all the time they were eating they were quite polite to each other. When they finished Bobby Coon backed away a little and Jimmy Skunk did the same thing. Bobby looked at Jimmy a moment and very deliberately turned around and walked out of that cat hole. Jimmy waited a minute or two and then he followed. I wonder if both will come back again."

Meanwhile Jimmy Skunk had shuffled along home and Bobby Coon had gone over to the Green Forest and climbed a tree to think things over. Bobby says he can think better when he is up a tree. He thought of his encounter with Jimmy Skunk and how Jimmy Skunk had ordered him away. He began to chuckle. "Bobby Coon," said he, as if he were talking to some one else, "I am proud of you. You didn't back up an inch. You wanted to, though. It's a good thing for you that your nose was filled with the smell of that food. That kept you there when nothing else would. I guess Jimmy won't try that trick again."

Meanwhile Jimmy Skunk was doing a little talking to himself. "Well, well, well!" said Jimmy. "Bobby Coon did surprise me. He has more courage than I thought for. I have more respect for him than I ever had before. He didn't back up and there are very few have refused to back up for Jimmy Skunk. Probably I'll have to share my dinner with him every night now, but I'm sure we'll get along nicely. I just wonder if he surprised himself as much as he surprised me."

Bobby Coon didn't hesitate. He was right at Jimmy's heels

The next night Jimmy and Bobby arrived together at Farmer Brown's house. This time Jimmy Skunk went in first. Bobby Coon didn't hesitate. He was right at Jimmy's heels. When they got in there they discovered that Farmer Brown's boy was standing in the kitchen doorway and Mother Brown was beside him. Bobby Coon felt a little shy; he was bashful. Jimmy Skunk didn't hesitate at all. He walked right up to the plate of food and began to eat.

Bobby Coon hesitated only a moment; then he realized that if he were to have his share he must get busy. If Jimmy Skunk wasn't afraid why should he be afraid? He wouldn't be. No, sir, he wouldn't be! So, he in his turn walked up to the plate of food and began eating. Jimmy Skunk said nothing. He didn't once stamp his feet, Bobby said nothing. He didn't once growl. They stood side by side, Jimmy and Bobby; they touched cheeks as they ate. You see, each had kept his self-respect and at the same time had won the respect of the other. Also, they had won the respect of Farmer Brown's boy and Mother Brown. There was an extra lot of food on the plate that night.

(Copyright, 1930, T. W. Burgess)

CHEF WYMAN'S RECIPES

Every Friday at 2 o'clock Mrs. A. L. Wyman will conduct a free class and demonstration of good cookery in the lecture room of the Southwest Building, 130 South Broadway.

CORN BEEF BOILED DINNER

Wash a four or five-pound piece of corned brisket and tie it into shape with a string, place in a pot and cover it with cold water, and bring slowly to a boil, and boil for five minutes. Skim off the skum, cover the pot and simmer slowly until the meat is beginning to get tender. Add six scraped carrots, six onions, and allow to simmer for an hour longer. Add six peeled turnips, and cook until tender, lift out the meat and vegetables, and keep in a warm place, cut a cabbage in quarters, cut out the core, wash, and soak in cold water for one hour. Drain and place it in the corn beef liquor and cook until tender. Place the meet on a hot platter, arrange the vegetables and cooked cabbage around it. Boiled potatoes may be added if liked.

BANANA PUDDING

Pour three cupfuls of scalding hot milk over one and one-half cupfuls of stale cake crumbs, let stand for twenty minutes, then press through a sieve, and a half a cupful of sugar, two tablespoonfuls of orange juice, one teaspoonful of lemon juice, and four slightly beaten eggs, mix well, pour into buttered individual molds, set in a pan of hot water, and bake in a medium oven until set in the center, remove from the oven, let stand until cool, unmold on serving dishes. Pour over an orange custard sauce and sprinkle with finely chopped nut meats.

MACARONI MEXICAN

Boil a small package of macaroni in boiling water until tender. Drain and pour cold water through it, place in a sauce pan three tablespoonfuls of oil, one crushed clove of garlic and one finely chopped onion, cook until the onion is soft and clear, add one cupful of chopped round steak and cook for three minutes, add two cupfuls of peeled and chopped tomatoes, one tablespoonful of Spanish seasoning, half a teaspoonful of salt and one tablespoonful of finely chopped parsley. Simmer for fifteen minutes, then mix with the cooked macaroni, place the mixture in a well-oiled baking dish, sprinkle with grated cheese, place in the oven and bake until the cheese is melted.

SAUTED ARTICHOKES

Take six small artichokes, cut off the outer leaves and stem, cut in quarters and remove the choke. Trim down the rough part of the leaves, cover with boiling water and parboil them for ten minutes, place them in a baking dish, season with salt, paprika and cover with one-fourth of a cupful of melted butter and one-half cupful of thinly sliced mushroom. Place in the oven and make slowly for twenty-five minutes, serve with a Hollendaise sauce.

CHRISTIAN SCIENCE LECTURES

Free Christian Science lectures will be delivered by members of the Board of Lectureship of the Mother Church, the First Church of Christ, Scientist, Boston, Mass., as follows: Mrs. Nelvia E. Ritchie, C.S.B., of Sewickley, Pa.: Tuesday at 8 p.m. in the Third Church, 734 South Hope street; and William Wallace Porter, C.S.B., of New York City: Thursday at 8 p.m., in Fifteenth Church, 1800 South Gramercy Place, and at 8 p.m. in First Church, Long Beach, radiocast over KFOX.

WHITE HANDS ON THE SHELF

THERE are two ways to keep your hands young. One is to douse them with skin creams and lotions every time they are irritated. The other is to avoid getting them irritated.

White King Granulated Soap, made from pure vegetable and nut oils good enough to eat, contains nothing that can roughen and redden the skin. Washing, especially dish-washing, is the greatest single cause of dried and wrinkled hands. Try White King. It yields quick, rich suds and thorough cleansing, even in lukewarm water. You need use hot water only for rinsing dishes. Afterward notice how smooth your hands are.

Fabrics, dishes, silver, glass, floors, woodwork—White King solves every household washing problem. It cannot injure *anything* that water won't harm. It's effective for *everything*. Is it on your list today? At your grocer's.

It's *the* vacuum pack *that keeps* HILLS BROS COFFEE *perfectly* fresh

In Hills Bros.' vacuum pack, air is completely removed from the can at the time of packing. Air destroys the flavor of coffee. No air-tight can will keep coffee fresh. For freshness and flavor buy Hills Bros. Coffee in the vacuum can—easily opened with the key.

Controlled Roasting gives Hills Bros. Coffee a flavor no other coffee has

© 1930

LOOK FOR THE ARAB ON THE CAN

KC
BAKING POWDER
SAME PRICE FOR OVER 40 YEARS
Guaranteed pure and efficient.
USE less than of high priced brands.
25 ounces for 25¢
MILLIONS OF POUNDS USED BY OUR GOVERNMENT

WANT-AD INDEX

	Page.
LOST AND FOUND	10
SPECIAL NOTICES	10
TRAVEL OPPORTUNITIES	10
AUTOS FOR HIRE	10
SPECIALTIES FOR WOMEN	10
PERSONALS—Business	10
BUSINESS NOTICES	10
EDUCATIONAL	10
CONTRACTORS, BUILDERS	10
WANTED—Help, Male	10
WANTED—Help, Female	10
WANTED—Help, Male, Female	10
WANTED—Agents, Canvassers	10
EMPLOYMENT—Investments	10
WANTED—Situations, Male	10
WANTED—Situations, Female	10—11
WANTED—Situations, Male and Female	11
WANTED—To Rent	11
TO LET—Rooms	11
TO LET—Rooms and Board	11
TO LET—Apartments	11
TO LET—Flats	11
TO LET—Houses, Furnished	11—12
TO LET—Bungalows in Courts	12
TO LET—Houses, Unfurnished	12
TO LET—Suburban, Beach	12
TO LET—For Business	12
TO LET—Ranch, Farm	12
AUTOMOBILES	12
FURNITURE	12
SEWING MACHINES	12
MUSICAL INSTRUMENTS	12
RADIO	12—13
MACHINERY	13
FOR SALE—Miscellaneous	13
WANTED—Miscellaneous	13
SWAPS—All Sorts	13
LIVE STOCK, CATTLE	13
POULTRY, DUCKS, GEESE	13
PETS AND SUPPLIES	13
HOUSES—For Sale	13
HOLLYWOOD	13
BEVERLY HILLS	13
WESTWOOD HILLS	13
GLENDALE	13
EAGLE ROCK	13
PASADENA	13
ALHAMBRA	13
SAN MARINO	13
CITY LOTS—For Sale	13
BUSINESS PROPERTY	13
INDUSTRIAL PROPERTY	13
INCOME PROPERTY	13
SUBURBAN PROPERTY	13
BEACH PROPERTY	13
POULTRY RANCHES	13
COUNTRY PROPERTY	13
MOUNTAIN RESORT, LAKE	13
EASTERN AND NORTHERN	13
OIL PROPERTY	13
ORANGE, LEMON, WALNUT	13
WANTED—Real Estate	13
FOR EXCHANGE—Real Estate	13—14
MONEY TO LOAN	14
MONEY WANTED	14
MORTGAGES, TRUST DEEDS	14
MINES AND MINING	14
APARTMENTS, HOTELS	14
BUSINESS INVESTMENTS	14
BUSINESS OPPORTUNITIES	14
LEGAL NOTICES	14

LOST, FOUND, STRAYED—
And Stolen —2

BARPIN diamond, lost on Broadway and California. Call MU. 9211, Station 2702. REWARD.

BROOCH, diamond, lost in Shell restroom in Santa Barbara, Oct. 24 $100 REWARD. Phone FA. 1536.

BROOCH lost, diamond and pearl, between West Adams and 6th street or on U car. Keepsake. Address K, box 171, TIMES OFFICE.

Brooch lost, large amethyst, surrounded by white sapphires, treasured possession. Liberal reward. WY. 7321.

CAMERA lost. A reward will be given for return of microscopic camera left on chair at summit of Topanga Canyon. Tues. p.m. DU.3340.

DOG, brown, Irish terrier, Beverly Hills, license No. 98, in Santa Monica or Beverly Hills. OX. 5322. Reward.

DOG lost, Pekingese, answers name "Ming Toy." Reddish brown color. 14 months old. Liberal reward. DU. 3515.

DOG, female toy Pekingese, lost Beverly Hills, Arden, near Sunset. Reward. 707 N. Arden Dr. CR. 9712.

DOG lost, very small yellowish tan toy terrier, short hair, short tail. Reward. OR. 4786.

DOG, toy fox terrier, black and white, 3 months. CA. 4888. Reward.

DOG lost, a white POODLE, male. License 6601. Reward. HE. 6545.

DOG found, Boston bull male, dark brindle, weighs 23 lbs. DR. 2011.

DOG lost, tan wire hair Irish terrier; name "Mike." $5 reward. CR. 4504.

EARRING, amber, platinum, lost Hayworth to Beverly-Fairfax. Reward. HE. 3948.

GLASSES, White gold "fold up"; S car or vicinity; reward. NO. 6594.

KEYS, bunch, lost in ostrich leather keytainer, near 52nd and Normandie, finder please return to 320 Bartlett Bldg., or phone TR. 8686 after 9 a.m. Reward.

NOTEBOOK containing addresses, lost probably on Spring. Reward if returned to J. P. Barry, 650 S. Spring.

OVERCOAT lost, camel's hair, around Salinas. Cal. Reward if returned to E. A. Taylor, 3944 S. Normandie ave., L. A. VE. 4911.

PIN, diamond solitaire bar pin at Bullock's, May Co., Schaber's. $30 reward. Carpenter, 1106 Hollingsworth Bldg. TR. 7063.

POCKETBOOK, black, lost in Eagle Rock Sun. morning. Reward AL.0364.

PURSE, lady's, lost in Loew's State Sat. Keep money and return. Very liberal reward for ring, keepsake. 2061 Cerro Gordo. OL. 0034.

PURSE lost, ladies' leather, on Chevy Chase Rd. or at Flintridge. Reward. 1115 Heliotrope Dr. MO. 18894.

PURSE lost, black, Santa Monica and Vermont, reward. MO. 147-71.

SUITCASE box, Bullock's, containing valuable fur, lost on Westmoreland at Sunset Place Oct. 29th. Reward. 941 S. Citrus Ave. WH. 1270.

WRISTWATCH lost; ladies' white gold; vicinity Bronson Ave., 5th to Wilshire or Wilshire to Serrano; initials "K.A.B." on back. Kindly notify EX. 4157 and receive reward.

REWARD for return of bundle of laundry lost in vicinity of 6th and Gladys. Address on bag. MU. 6713.

SPECIAL NOTICES—
Miscellaneous —3

Baths and Massage —3-A

Nurse and Masseuse

Cabinet baths, massage. Open evenings, Sun. 2812 W. 7th. WA. 0350.

WELL equipped massage institute wants masseuses with own clientele (ladies) on commission basis. Address K, box 99, Times Office.

TURKISH BATHS

Massages. Hours 10 to 9. 122½ Marine st., Ocean Park. 61740.

MASSAGE, scientific treatment. BEST WEST. Very beneficial. BE CONVINCED. 708 Sunset ave., corner Orange Grove, Pasadena. Ter. 7280.

MASSAGE, CHIROPRACTIC, CABINET sweats, deep therapy light. 542 So Broadway, Room 810. 9 to 8:30.

MASSAGE, BATHS. Open 10-8. Also Sundays till 6 p.m. 2415 E. 53RD ST., Apt. 102. J car.

MASSAGE, cabinet baths, expert masseuse and nurse. 676 S. Vermont, daily and Mon., Wed., Fri. evenings.

MASSAGE, alcohol rub, daily, 10-8. Open Sundays. 1113 Poinsettia Drive. Take Santa Monica car.

MAY'S REDUCO
Cabinet sweats and massage. Special $2. 10105 S. VERMONT.

Massage, cabinet sweats, shower, physiotherapy. 321 W. 3rd St. (at Hill.) Suite 221. Hours 10-8. Sunday 11-3.

MASSAGE office for sale, reasonable. Address L, box 123, Times Office.

SWEDISH MASSAGE
Cabinet baths. 3091 W. Pico.

EXPERT MASSEUSE. YOUR CONVENIENCE. DU. 2420.

EXPERT European Masseuse. OR 2470. Will go to your home.

ELECTRIC treatments, ultra-red ray. 2654 Hope st., Walnut Park. J car.

BATH, massage, sweat. Expert nurse. 1257 W. 7th st. 10-10. Sun. 10-6.

MASSAGE, SPECIAL TREATMENT SALT GLOWS. DUnkirk 3983.

BEST YET MASSAGE. EM. 3165 8523½ WASHINGTON BLVD.

REAL massages and rubs. R car 827 S. Downey Rd. near Whittier Blvd.

ELECTRIC gland treatment. Nerve magnetic. 1707 N. Alexandria. Apt. 9.

MASSAGE, $2. Baths. 2655 Valley Blvd. W. of El Monte. 165-J. 9 to 9 p.m.

STEAM cabinet baths, salt glow, massage. 7539 Santa Monica Blvd.

MASSAGE, bath, hours 11-8. Sundays. 7128 Pacific Blvd., Huntington Park.

ELITE steam baths, rubs. 8115½ Seville. Office 2. South Gate. 10-8.

Massage $2. 1820 W. 9th

INSTITUTE. Swedish massage. 223 Union League, 2nd and Hill. VA.0273.

MASSAGE, scalp and manicure. 812 Orpheum Theater Bldg.

REGISTERED nurse, Swedish graduate masseuse, patient's home. TU. 8336.

ELECTRIC bath and massage by graduate nurse (colored.) HUmbolt 8274.

TRAINED nurse, masseuse, expert. Take patient my home. AT. 6574.

Massage $2, baths 50c; open 12-8. 8108 Rita. Huntington Park J car. JE.7547.

REAL massage. Infra-red rays. 8358 Wilshire Blvd. Apt. 2, corner Tower.

RUSSIAN MASSEUSE
OXford 9710

MASSEUR. EXPERT. MASSAGE AT YOUR HOME. PHONE HE 8905.

BATH-Massage. 840 S. Bonnie Beach, corner Whittier Blvd., 10 to 6.

BATHS, MASSAGE, $2 PER TREATMENT BY COLORED. HU. 1709.

Medical and Physicians —3-B

CATARRH, Chronic, Nervous Diseases A Specialty. 37 years. Advice Free. Dr. Shores, 323 W. 6th. Hours 10-6.

Sanatoriums, Hospitals, Etc.—3-C

HARMONY HOME

806 10TH ST., MANHATTAN BEACH. Quiet, restful home with attendance if desired. No chronic cases. Ideal for elderly people or those desiring a quiet home, with pleasant surroundings.

ARCADIA SANITARIUM, my new Sanitarium is nearly completed and I am able to handle a few more private cases of asthma, aged and convalescents. Day and night service. Male and female nurses. Rates very reasonable. Call Arcadia 709.

HAVE room for convalescent in nurse's Hollywood home. HE. 8437.

LOVELY private home for elderly and convalescents. Diet. RO. 2312.

SPECIAL NOTICES—
Miscellaneous —3

Society Meetings —3-D

STRANGERS' SOCIAL CLUB
Meets every Tue., Thur., Sat., at 4067 W. Pico. Cards, games. Modern and old-time dancing. EM 6141.

Dentistry —3-E

PLATES REPAIRED while you wait. LLOYD'S. 424 S. Broadway. Rm 700

Detectives —3-F

STAVRO DETECTIVE SERVICE
204 Lankershim Bldg., 3rd and Spring. VA. 0416. Open evenings and Sundays. Free consultation.

HARRY J. RAYMOND DETECTIVES No. 139 N. Broadway MU. 1207

Theatrical —3-F

GIRLS WANTED FOR NEW SHOW Singers and dancers. Can use few inexperienced. Call Joe Mayer, 426 S. Spring, 5th floor, between 4 and 7 p.m.

TRAVEL OPPORTUNITIES—
Land, Water, Air —3-H

CHICAGO—$30

SPECIAL EXCURSION BUS LEAVES SUNDAY, NOV. 2, 10 A.M. Pickwick Hotel, 833 S. Grand. TU.4946

LEAVING Monday or Tuesday in exceptionally fine automobile for Oklahoma City, Tulsa and Kansas City. Will take 1 or 2, pay own expenses or help drive. References. Address K, box 175, Times Office.

Dallas, $27.50

Chicago, $30. New York, $49. Bus leaves Sun., Nov. 2, 10 a.m. Astor Hotel, 208 S. Hill. MU. 1881.

GOING away? Save time, money and energy by getting complete information about any trip from Southern Pacific's travel experts. Phone FAber 6161, day or night.

UNION PACIFIC STAGES
Ticket Office 440½ S. Hill. MU.6342
Main Depot 451 S. Main. FA. 1148.

DRIVING New York, Chrysler sedan, in a few days. Take 2 or 3, pay own expenses. GL. 5844.

EXPERIENCED chauffeur will drive East for transportation. OX. 1104. Mr. Gillies, business hours.

Dallas, Tex. Lincoln sedan, take 3 pay own expenses, room 202, 528 Wall

MIAMI, Nov. 15, take 2, pay own expenses. MA. 5825, Apt. 31. Mon. a.m.

ROLLS Royce, Florida, take 3 help drive. Coronado Beach 1205.

SAN Francisco, Sun. or Mon., take 3, pay own expense. Call EM. 0516.

PHOENIX, new sedan, want company. Help drive. MO. 16695.

AUTOS FOR HIRE—
With or Without Drivers—3-K

PACKARD AND PIERCE - ARROW Attractive young college woman, careful driver, own latest models custom-built roadster and sedan. Lowest rates. HE. 3560. 9-12 a.m. and p.m.

HUDSON SEDAN; HOUR, DAY OR WEEK. Owner drives. TW. 4706.

CLOSED CAR, PRIVATE CHAUFFEUR. REASONABLE. DUnkirk 8553.

1930 7-Passenger Sedan. Established 13 years. $1.50 per hour. MO.14291

7-PASSENGER PACKARD SEDAN MR. NESBIT. DU. 0581.

SPECIALTIES FOR WOMEN
Beauty Aids, Etc. —3-W

GUARANTEED CROQUIGNOLE $4 (Complete) including 6 months' free care with 50-cent Shampoos.

DU VERNET

3104-3106-3108 S. Vermont Ave. J OR V CARS. PHONE RE. 9416.

6218 Pacific Blvd., Huntington Park. J CAR. PHONE JE. 8391. BOTH SHOPS OPEN EVENINGS.

TAKARA HYGIENIC POWDER for feminine hygiene. A soothing, cooling and cleansing wash. 75c and $1.50 at all drug stores.

TRY ADAM'S BANDITS

"The better physic," at all drug stores. For free sample write Arcade P. O. box 984, Los Angeles.

HOT OIL-EGG SHAMPOO HAND DRYING, 50c. Room 602 Brack-Shops Bldg. TU. 1640.

FOR SALE, 2 dark brown braids of hair, 30 inches long. CH. 2857.

PERSONALS—
Business —4

AUTO DRIVING TAUGHT FOR $15

AUTOMATICALLY — THOROUGHLY LEAVES YOU WITH CONFIDENCE IN TRAFFIC AND PARKING MOST TIMID CAN DRIVE

8 Lessons Teach You Correctly

BY COURTEOUS, PATIENT EXPERTS. LICENSE ASSURED. We furnish testimonials from satisfied pupils on request.
YOUR CAR OR MINE.
1142 S. Berendo. DRexel 5858.

CALIFORNIA WRITERS BUREAU Wants manuscripts, short stories and novel lengths. Good material sold rapidly. 10% commission. Ask about our writers' contest. Cash prizes offered on best manuscripts submitted before December 1st. Self-addressed envelope brings circular.
814 MERRITT BLDG. VA. 7088.

GREEN hands, factory and shop girls: Clip and mail this ad. I have a new night course that will make life look sweeter and solve your financial problem. President, MacKay's Wilshire College, 2711 W. 6TH.

BACHELOR, 36, refined, wishes position as chauffeur, companion to gentleman, good home more essential than money. References. Address V, box 7240, Times, Glendale.

BUY 'EM TAKE 'EM

ADAMS' BANDITS, "The better physic;" for free sample write Arcade P. O. box 984, Los Angeles.

AMBITIOUS WOMEN

Fine interesting work and good pay as film cutters. Classes now working. 1122 Lillian Way. GR. 2006.

COMPANION, housekeeper, unincumbered widow, competent to take full charge of home for cultured and refined lady or couple. $100 month. TW. 4667, 2617 West 85th st.

PACKARD AND PIERCE-ARROW Attractive young college woman, careful driver, own latest model custom-built roadster and sedan. Lowest rates. HE. 3560. 9-12 a.m. and p.m.

CANDY making, chocolate dipping, cake decorating, glace fruit. Learn a profitable trade. Liberty Candy Co., 4th floor, 355 S. BROADWAY.

MODERN and old time dancing, expert instructor, escort, with car. Personal and business references. K. Allen. OR. 4135.

CASH for writers, no more rejected manuscripts. New field, new plan, self-addressed envelope brings information. Adcraft Press, 2709 W. 10th.

WANT party who would entertain proposition combining stock and dude ranch. 15 years' experience. Box 650, Times Agency, Santa Monica.

STUTZ '30 sedan, financial reverses, sacrifice, fine, perfect car. $1600 cash. Call GL. 4587, mornings, appointment.

QUILT pieces, 10c lb. up. Remnants and wool samples. Send postage if by mail. 6117 Compton avenue.

5000 CUSTOMERS wanted, pure grape juice, 39c a gallon. Escondido nonirrigated. 5800 S. VERMONT.

ALCOHOLISM — Two-day treatment. ALNAR SYSTEM. Literature. DU. 1360 or GL. 0769. 118 S. Rampart.

PRIVATE SECRETARY WISHES POSITION, WELL EDUCATED, EXPERIENCED, YOUNG. WY. 3420.

Reduce, Special Rates

for women. MR. FRY. WA. 3837.

ALL CLUB MEMBERSHIPS. I pay cash but sell on easy terms. Est. 1920. "Club" Brace, Detwiler Bldg. TR.9929

AUCTION and contract bridge for beginners and advanced students. WA 9092.

HAVE room to rent to person musically inclined, good home and practice privileges. Artist's home. VE. 6389.

SOUTHERN California and Los Angeles guide, every place of interest, drive your car or mine. MA. 3119. Ted.

WANTED—$600 LOAN on ENGLISH painting by Reynolds. Valued at $6000. 7029 Hawthorne. GR. 8608.

FALSE TEETH REPAIRED R. Nesmith, 424 Bryson, 2nd-Spring. TU. 9392.

LADY will share elegant home with same. $8 week. References. VE.0965.

GUARANTEE TO TEACH YOU TO DRIVE IN 3 LESSONS. MO 11443.

WANTED, used felt from abandoned golf course. Phone DR.3875 after 6.

CHEF, life experience, A-1 dinnerman, references. OLympia 9798.

SWEET JUICY ORANGES, soon, direct. 2303 W. 10th st. WA. 8569.

BUSINESS NOTICES—
Of All Kinds —6

ADCRAFT PRESS, 2709 W 10th st. Printing, advertising promotion experts. 500 cards $1. 500 each letterheads an. envelopes, $4. DU 6313.

LET us address your mail, neat, accurate work. Lowest prices. 430 S. Broadway. Room 508. VA. 8237.

LETTERS Typewritten, 15c. Mail Address $1. 424 S. Broadway. Room 911.

Accounting, Auditing —6-X

3 MONTHS, Gregg, Stenotype Secretarial and Accounting, nights. $20. MacKAY'S. 612 S. Figueroa.

Directory of Attorneys —6-A

ED. C. ROBERSON, lawyer, 1025 Foreman Bldg., 7th & Hill. VA.4770

Collection Agencies —6-B

NO collection, no charge. Anywhere. 443 Subway Terminal Bldg. MU.8047

Stenography, Typewriting —6-P

$12 PAYS for 3 months secretarial, nights. MacKay's Wilshire. 2711 W. 6

Moving, Trucking, Transfer—6-T

TRANSFER, MOVING, REASONABLE. 313 VENICE BLVD. WE. 0997.

FURNITURE shipped to any point in U.S. No crating necessary. WE.3908

EDUCATIONAL — SCHOOL, College, Private Instruction —7

MEN

Who are interested in RADIO, TELEVISION, MOVIETONE, ELECTRICITY or AUTO MECHANICS should visit NATIONAL'S great shops and talk to Mr. Skillman, our employment manager, at 4006 S. Figueroa.

ADVERTISING

A WELL-PAID PROFESSION
Large advertising service company offers new thorough training, spare time. Write, call for free catalog. MEYER-BOTH CO., 916 Story Bldg., 6th at Broadway. Open till 8 p.m.

Los Angeles College of ARCHITECTURE AND ENGINEERING

2256 Venice Blvd. EMpire 5933

RADIO INSTITUTE OF CALIFORNIA 921 W 6th st. VA 9343. Complete RADIO and SOUND training by experts. Day and evening classes.

LEARN apartment-house management at home in spare time. OX. 9117. Beverly Institute, Beverly Hills, Cal.

SWIMMING teacher desires work in club pool. 3 years' experience. Address L, box 117, Times Office.

CALIFORNIA SCHOOL OF X-RAY NEW CLASSES starting Nov 10th. 6404 Hollywood Blvd. GR. 4278.

LEARN machine accounting or comptometer, nights, 6 weeks, $25. MacKay College, 612 S. FIGUEROA.

EASY payment plan. EFFICIENCY BUSINESS COLLEGE, 747 S. Hill.

COACHING—Grade and Junior High Subjects. EXposition 6656.

CARTOONING TAUGHT
See MEYER-BOTH (ad class 10CA)

Musical, Dramatic —7-A

LYRICS WRITTEN, POPULAR AND CLASSICS. RATES REASONABLE. WILL REVISE MELODIES. WY.1919

SINGERS selected for Hollywood Opera Co. by appointment. EXposition 8236.

PIANO or vocal lessons by gentleman. Your home or studio. JE. 4494.

Guitar, steel. Genuine Hawaiian experience, learn Hawaiian way. AT.6737

Professions, Languages —7-B

$12 PAYS for 3 months' Secretarial, nights. MacKay's Wilshire. 2711 W.6

FRENCH, German, Spanish, Italian, Russian, De Brezi. EX.2626. HO.0111

Dancing —7-C

D-A-N-C-I-N-G

START in the RIGHT PLACE first BEGINNERS
GO WHERE YOU LEARN
Dance Crazes, Frisco Waltz and Trot. JUNIOR LESSONS, 25c HOUR 75 EXCLUSIVE PRIVATE 75c SIX 1-HOUR LESSONS, $4.50 Individual Teachers and Orchestra.
STAGE OFFER
Tap, Buck, Clog, Eccentric, Chorus. We guarantee 5 different styles of stage dancing. $8 a month. Practice FREE. Phone TR. 6859.

WILSON'S

422 W. 6th at Olive

ALICE ARLINGTON'S DANCING ACADEMY
DE LUXE, FINEST IN AMERICA
L. A.'s Largest Exclusive School

8 One-Hour Lessons, $2

AFTER LESSONS PRACTICE FREE
Over Belasco Theater, 1056 S. Hill

PRIVATE studio for each student. No spectators to embarrass you. EMBASSY PRIVATE SCHOOL. 520 S. BROADWAY. FAber 1797.

NOW, 75c. Private lesson, PETER PAN School of Ballroom dancing. 215 W. 9th at Broadway. VA.3384.

6 PRIVATE lessons, $3, by 2 young ladies. Trial lesson free. Results guaranteed. 2401 W. 6th st. DU.3960

PRIVATE lessons by young lady, 75c 10 for $6. 3101 Wilshire. DR. 9647

CONTRACTORS—
And Builders —8

IF you have a vacant lot, will build you a home or income; no bonus or extras, no down payment; pay as rent. DU. 8271.

100% FINANCE
Residence, duplex, store, apartment. Stanley H. Shave Construction Co. Est. 18 years. 5765 W. 3rd. WH.9105

MODERNIZE your home. We are remodeling specialists. Prices reasonable. Estimates free. Royal Modernizing Co. TH. 9401.

BERT DALE
Apartments, stores, built and financed. 618 N. La Brea. OR. 1141.

PAPER tinting, paper hanging, remodeling, inside or out. Stucco houses made waterproof. Allen. MA. 3244.

GARAGE, $45 up, any size, anywhere. Shell of small house $150. 613 W. 54th st. A. M. WILSON. AX. 8781

JOHNSON & WOLFE, bonded builders. Free plans. Quality work, new designs, low prices. Call OX. 5048.

BUILDER, all kinds remodeling and repairs a specialty. Reasonable prices. L. De La Croix. HO. 6329

ENAMEL kitchens, $6 up, rooms painted or tinted, $3 up. Paper furnished and hung, $4 room. MU. 8404.

PLANS AND SPECIFICATIONS, $5 per set. Financing. Finkenbinder, licensed builder, 727 Story Bldg.

PLUMBING and roofing, new and repairs. Prices reasonable. Estimates free. Royal Modernizing Co. TH.9401.

10 MONTHS TO PAY

Remodeling. FRANK. WY. 9138.

SEE this 5-room stucco for $1545. BUILDER. WH. 4395.

PLASTERING, patching, brick work, cement, guaranteed. LA. 1400.

CEMENT work, brick, plaster patching. Guaranteed work. LA. 1400.

CARPENTER, new or repair. Very reasonable. Call for estimate MU. 0057.

CARPENTER, A-1, day, contract, quick, reasonable, dependable. AX. 8214.

PAINTING, spraying, paper hanging, by day or contract. UN. 5695.

NATIONAL HOME MODERNIZING CO. Home Remodeling. OR. 2654.

BUILDING, remodel, carpentering, finance. References. OX. 0715.

PLUMBING and HEATING done reasonably. Estimates. MA. 4147.

CARPENTER Builder—Jobbing and labor contracts specialty. TW. 5522.

TILE, terrazzo, composition display. Reasonable. 8864 S. Main. TH. 0137.

PAINTING, TINTING, paperhanging, urgent needs. WE. 4984.

WE do building and repairing, you pay as rent. Mr. Berlt. LA. 2623.

PLASTER patching, stucco repairs, coloring. Free estimates. JE. 6517.

PAPER, paint, tint, $2 room up, exterior $20 up. AD. 5689.

PLASTER patching, small jobs, prompt estimates free. AT. 5051.

C. Wesley Taylor, 4, 5 and 6 rooms, $1500, $1740 and $2100. WH. 5798.

100% FINANCING. We build HOMES or INCOME. RANDALL. AL. 0206.

PLASTER REPAIRING A SPECIALTY. 30 years' experience. OR. 6250.

BUILD on your lot. Pay as rent. Agnew 421 H. W. Hellman Bldg. TU. 7582.

Roofing —8-E

RE-ROOF now, $10 to $15, 3 to 5 rooms. Composition shingles, $5.50 per square, applied. Estimate free. Save 30%. LA. 2214.

SHINGLE and composition roofs repaired and painted. Reliable guaranteed work. Reasonable prices. Phone estimator. OL. 5000.

ROOF repairing, paper hanging, painting, plastering. A-1. OL. 5384.

ROOF repairing, chimney sweep, furnace work. Call AT. 8879.

ROOFS repaired and painted. Composition or shingles. Jackson. GR. 3665.

Cement Work —8-D

ALL CEMENT work, flat, 12c. Steps, foundations, 30c. Reliable. HU.5876-J

CEMENT WORK. GET MY BID. Mixer for rent. OL. 8211, day.

Bids Wanted —8-F

BUILDING house in San Gabriel, sub bids wanted. Bonds and references required. Phone CH. 5399.

Hardwood Floors —8-K

$1—Floors Waxed and Polished—$1 Also cleaning and sanding. DU.7544.

REFINISHED without sanding, bleached. Work guaranteed. JE. 0631.

OLD floors bleached, refinished like new by expert. Lowest cost. VA.5085

WANTED—HELP—
Male

Miscellaneous —10

FINISH carpenter, ranch, $65 month, found. Sheet metal worker. Track foreman, new work, speak Spanish, $5 day. Advertising solicitor and correspondent, trade paper. Grocery clerk, reference, $25 week. Steward, hotel in Arizona, $100 to $125 month. Married orchard man, $3 day, house. Cotton pickers, 90c 100 pounds. Murray & Ready Agency, 504 Towne Ave.

PUBLICITY MAN
Civic theater association in Southern California, city of 120,000 wants publicity and advertising man thoroughly familiar with copy writing, newspaper contracting, etc., to take full charge of entire promotion activities. $200 month to start, must have car. Apply in writing only. Mr. Graham, 409 Palmer Bldg., Hollywood, Calif.

YOUNG men for light factory work. Do not apply unless you have had soldering experience and own your own small hand tools and soldering iron. MR. STROUSE, 1815 Venice Blvd.

WANT at once, hotel and apartment help, male, female. Hotel Personnel Bureau (Agy.) VA. 6984.

CAR Washers, Drivers, Mechanics. See Hemphill's Agy., 158 W. Pico.

Licensed elevator man, janitor nights, office bldg. (Agcy.) FA. 4957.

Store and Office —10-A

DISPLAY Advertising Salesman...$300 Show card writer, trimmer...$175 Pacific Commercial Service Agy. ROWAN BLDG. 5th and Spring sts.

SALESMEN, 3, EXPERIENCED. APPLY MR. WHITE, VICTOR CLOTHING CO., 214 S. BROADWAY.

YOUNG MAN, WILL HIRE (2) WITH CAR. $5 A DAY. NO SELLING ROOM 218, 714 S. HILL ST.

COST accountant, machinery .....$200 Los Angeles Commercial Service Agy. 307 Van Nuys Bldg., 7th and Spring.

WANTED—HELP—
Male

Store and Office —10-A

SEE US EARLY SATURDAY FOR: Accountant, Municipal audits...Open Accountant, Manufacturing...Good Mechanical Engineer, 23-28...Open Office Man, age 50-60 ....$85 Retail Credit Man, A1 only...Open Complete list Sunday TIMES ORGANIZATION BUILDERS (Agy.) 206 Chamber of Commerce Bldg.

RETAIL salesman, 27-35, excellent opportunity with fast growing jewelry concern. State your business experience for past 5 years, also education. Address G, box 567, Times Branch.

FORD Parts Clerk ....Open Shipping Clerk, Young......$20 week Shoe Sales Clerk ....$27 week CONSOLIDATED AGENCIES, INC. 215 W. 7th (Agy.) Suite 932.

FOR Catholic newspaper, thoroughly competent bookkeeper. Publishing experience preferred. Give age, experience and salary expected. Address K, box 123, Times Office.

YOUNG man employed days who would like to learn bookkeeping, higher accounting evenings with public accounting firm at cost. Address K, box 223, Times Office.

AUTO Parts, Ford (3) Model A and T ....$130-$150 BUSINESS SERVICE BUREAU (Agy.) 312 Spreckels Bldg., 714 S. Hill.

FORD PARTS CLERK ......$25 week Pacific Audit and System Co., Inc. 210 Story Building. (Agency.)

ELECTRICAL DRAFTSMAN, switchboard, power station, out..........$250 Hummel Bros. (Agy.) 329 Towne ave.

NIGHT Auditor, Hotel experience. 412 CONSOLIDATED BLDG. (Agy.)

YOUNG man to assist university for law or business course. 747 S. Hill.

Business Training Courses—10½-A

HORSE OR AUTO

WHICH would you choose to carry you quickly to your destination?
THEN, why learn the use of old-fashion bound books? USE in YOUR study looseleaf accounting records as found in actual business.
CALL OR WRITE TODAY
Hadley School or Executive Accounting, 330 N. Los Angeles st. MA. 1401

Become a C.P.A.

Win promotion. Home study. Get free book, "Accountancy." La Salle University, 458 S. Spring.

LEARN machine accounting or comptometry nights, 6 weeks, $25. MacKay College, 612 S. Figueroa.

Salesmen, Solicitors —10-B

WE BELIEVE MANY MEN AND WOMEN

Are looking for this kind of a connection. Part time or full time as you wish. A liberal commission plus a drawing account.

Representing a reputable and well known firm now offering to the public an opportunity to participate in the oil discovery made at the very doorway to our large project at Playa Del Rey.

The Los Angeles Public IS BUYING OUR OIL ROYALTIES IN THE Venice-Del Rey Field

Now the most active field in all of California.

Your job is to invite people to attend a most interesting straightforward illustrated talk given regularly at our Los Angeles office and branch offices in surrounding cities.

Learn The Oil Royalty Business

Attend introductory lecture tonight, 7:30 at Los Angeles office. Satisfy yourself that this is one deal where big commissions are within easy reach without you gambling your time.

A straightford business proposition as ALWAYS.

Dickinson & Gillespie Corp.

557-559 SOUTH FIGUEROA ST. Ground Floor, Corner 6th and Figueroa.

SALESMEN

This is a company that will honestly tell you the truth about a sales position. Every promise that we make, we will fulfill.

We have good positions for men who will work and study hard to fill them. Excellent chance for advancement. The best article of its kind ever sold. Our salesmen are making money and sticking, but we must grow.

Apply 10 a.m.
Room 212, 315 W. 5th St.

OIL — VENICE

SALESMEN for Substantial OIL COMPANY, now drilling in the Venice Oil Fields.

15% Commission

With plenty leads now available, CAN USE 3 MORE GOOD MEN. Apply 305 Clem Wilson Bldg., Corner Wilshire and La Brea FROM 9 TO 11 A.M.

Young Men

Large middle western manufacturing company establishing offices in L. A. has opening for young men of sales and executive ability. Permanent. Remuneration discussed at interview. Car essential.
410-12 BOHM BLDG.
CORNER 8TH AND WESTERN

NOTICE

The Pacific Mutual Life Insurance Company will interview a limited number of high type men for permanent, dignified, unusually well-paid sales positions. Ask for Mr. Arms, 9 a.m. to 2 p.m. only, at 322 Pacific Mutual Building, Sixth street and Grand avenue.

FORD SALESMEN

An opportunity for several inexperienced young men, 20-30, to learn how to sell the world's most popular car is offered by an established dealer. If you will work and follow instructions, you should earn from $200 up. Ask for MR. McCORKLE. Ray F. Chesley, 3705 Baker ave., Bell. LA. 1156.

PHOTO COUPONS

NEW STUDIO, GRAND OPENING AT ONCE. Virgin territory. Will hire (10) experienced men.

909 LOEW'S STATE BLDG., 7TH AND BROADWAY.

Salesmen

who have ability and personality; we offer opportunity and income above average. Must have car and give references. Call 10 a.m.
1119 JAMES OVIATT BLDG. 617 SO. OLIVE.

THE JOHN HANCOCK MUTUAL LIFE INSURANCE CO. are looking for several high-grade men to learn the life insurance business. Only persons of unquestionable integrity and good references need apply. For appointment call TR. 3826.

GRAND OPENING

NEW PHOTOGRAPHIC STUDIO OUR COUPONS WILL SELL 542 SO. BROADWAY ROOM 225.

Salesmen

CHRISTMAS SIGNS
New invention, patented; brighter and more colorful than any other sign by day and night. Every store a sure customer. Exclusive territory. Address L, box 5, Times Office.

SALESMEN wanted on commission. No others need apply. Prefer those with experience in paper lines. Good money. Call between 1 and 2 Saturday. 4170 WALL ST.

SALESMEN, Experienced specialty men with car to sell to drug trade. Closed territory. Address H, box 344, Times Branch.

INSURANCE SALESMAN, commission basis. Must be high-class, leads furnished. Call Monday, 901 Commercial Exchange Bldg.

WANTED salesman of good appearance to call on executives. Address H, box 551, Times Branch.

CANVASSERS, sell Christmas cards, make big money, next 6 weeks. 1231 South San Pedro.

LIFE INSURANCE MAN, experienced. EXCEPTIONAL OPENING. Room 1300, 704 S. Spring st.

WONDERFUL new holiday offer, $10 per day until Xmas, easy. Paramount Studio, 539½ S. Broadway.

SPECIALTY salesman, not broke and who will work. Can make $12 up per day. WE. 1524.

YOUNG man with car. Good pay. Mr. Stultz, 506 Central Bldg. 30 North Raymond, Pasadena.

WE want a good man with small car for good job. See MR. INDAHL, 1 to 5 Saturday. 4500 Santa Fe ave.

REAL ESTATE salesmen with cars. Mercantile Investment Company, 6107 S. VERMONT AVE.

SALESMEN, sell druggist. 33 1-3% commission. High grade article 51.9% profit. 420 N. VERMONT

WANTED—Salesmanager, house call system. Also agents. Only if you mean business. LA. 6183.

CASH REGISTERS SALES AGENT Baby Register, weight 15 lbs. $36. $4 month. Factory, 4918 S. Figueroa

SALESMAN experienced on small farms, leads furnished, $500 month easy. No canvassing. EL. 1661.

WANTED—HELP—
Male

Salesmen, Solicitors —10-B

Attention Salesmen Or Men Desiring to Learn Selling

Electrolux Inc., Ltd., on the Pacific Coast has a few open territories for good salesmen. This is a rare opportunity to become identified with the largest Company in the World in its specific field, A. B. Lux of Sweden, the parent Company, a $75,000,000 organization, owns or controls many basic patents in the electric and gas appliance fields and operates over 600 Factory Branches, throughout 47 Countries of the World.

Despite general business conditions our sales volume is running about 300% over last year and is increasing considerably each month. Our Leader sells for $79.75 with convenient term payments for the user. The salesmen's commissions are promptly paid upon Company's acceptance on Monday of each week. A user properly sold and instructed will become an enthusiastic booster and will furnish good leads, which will produce 2 or more sales on the average from each installation.

Accepted applicants who will follow our instructions and will work 7 hours a day, 6 days a week, will not earn less than $50 a week net on a commission basis, after they learn the fundamentals of our business. These are taught at our Factory Branch School, which applicants must attend for at least 3 days before going into field. Guaranteed protected territory will be assigned as soon as each man proves he is dependable, consistent and turns in an average amount of business for 2 or 3 weeks. Applicants must be able to finance themselves for 1 or 2 weeks.

Call in person only Monday morning November 3 between 9:30 and 12. This is the first time we have advertised in 5 weeks and will take no more men after this for at least 30 days. If interested come in at this time and be sure that your references and qualifications are satisfactory, as this Company requires all of our representatives to carry a Bond. No financial investment required of applicants. We have the Money, Merchandise, Territory and the Opportunity. Ask for MR. McCLELLAND, Room 615, Union Insurance Bldg., 1008 W. 6th st., L.A.

SALESMEN—

LAST CALL Free Course in SALESMANSHIP

The Willys-Distributors' Class in Salesmanship starts Monday evening, November 3rd, at 7:30 sharp.

There is still room for ambitious men who wish to take advantage of this free training without the slightest obligation and at no expense to them.

WELL-PAYING POSITIONS ARE OPEN TO THOSE WHO QUALIFY.

See our Mr. Caswell at once for enrollment. You'll never spend two weeks more profitably.

WILLYS-DISTRIBUTORS, INC.
1056 S. HOPE ST.
WEstmore 8261

SALESMEN AND BEGINNERS

Unusual Opportunity New Fall Line Is Here

An independent business without investment. Permanency and security assured by a protected territory with established clientele. Work by appointment.

Real Silk Hosiery Mills

World's Largest Silk Hosiery Mills. 315 W. 5th St. Room 518

Salesman Securities

Can you sell security in a company that has many outstanding features that places it in a class by itself? This company has the only natural product of its exact kind in U. S. The product is indorsed by world renowned scientists, and approximately $100,000 has already been spent in California in advertising.

The company did a business of $9000 in 1929 and is now doing on a basis of approximately $600,000 per year.

Good ability and a car essential. Genuine co-operation given. See MR. KIDD, 927 W. 2nd st.

SALES organizer and manager, experienced in handling men who contact retail trade, permanent and lucrative position to right man. References requested. Phone for appointment.

MU. 3888

AUTO SALESMEN

World's fastest seller. Will train inexperienced young men to become expert salesmen. $300-$600 monthly if you obey instructions. Apply 10-12 or 4-6. 1629 W. 6TH.

SPECIALTY SALESMAN
Experienced specialty salesman with car, crew manager. Good opportunity. See Mr. Sloan 10 to 3. Saturday, 2507 East Slauson Ave., Huntington Park.

SALESMEN to sell SIMPLIFIED BUSINESS RECORDS to all lines of business. Big demand. Excellent proposition. Reliable firm. 628 Southwest Bldg., 130 S. Broadway.

AUTO SALESMAN, EXPERIENCED—Producers having transportation. By house handling popular cars in every price class. Sunset at North Broadway.

APPOINTMENT clerk to act for manager of local company. Must be neat appearing and have references account of handling some cash. MISS HERBERT, 1701 So. Grand ave.

DUE to expansion we have an opening for a high-class salesman. Must have good personality and excellent character. Attractive remuneration. Address H, box 346, Times Branch.

EDUCATED men, any age, can earn $100 a week upwards. Call any day except Saturday at 10 sharp. 539 S. RAMPART BLVD.

WANT 2 experienced meat salesmen, good proposition to right men. See MR. KESSLER, Woodward-Bennett Packing Co., 2501 E. Vernon.

SALESMEN—Here is something different in life insurance. Let us explain it to you. W. O. Dutton, 710 James Oviatt Bldg., 617 South Olive.

SALESMEN—The World Book Encyclopaedia offers an attractive contract to high-type sales people. Coast offices, 728 S. HILL ST.

SALESMAN — Good income, steady work. Leads. Sales Manager, Room 604, 811 W. 7th St., L. A., or 408 Taft Bldg., Hollywood, after 11 a.m.

SALESMAN by prominent building corporation to promote new business. Must be experienced. Apply 9 to 11 a.m. 1636 No. Vine St.

WILL hire (2) neat appearing men with cars. Special work, good pay and permanent. Miss Phillips, 606 So. Hill, Suite 704.

SALESMEN, good income, something new. Insurance experience preferred. Must qualify for bond. Room 604, 412 W. 6TH ST.

MAN, neat appearing, capable to meet the public, $25-$30 week start. No selling. Mr. Bradley, 6308 Pacific Blvd. Room 322, Huntington Park.

SALESMEN — live wires; insurance proposition, call Sunday 9 a.m. to 6 p.m. 6832 Simpson ave., North Hollywood.

FLOOR SALESMEN
We have 4 real floorings. Furnish prospects. Commission basis, car necessary. Apply OR. 3604.

OLD ESTABLISHED FIRM WILL TRAIN MAN FOR EXECUTIVE POSITION. TRinity 3511.

HOUSE TO HOUSE SALESMEN
GOODAN-JENKINS CO.
724 SO. BROADWAY.

YOUNG man to distribute oil. $7 day if qualified. 2724 W Slauson ave.

PERMANENT sales position open. Address J, box 79, Times Office.

Trades —10-C

RADIO TECHNICIANS, we will accept applications only from men, who are thoroughly trained and have had sufficient experience with up-to-date screen grid receiver and associate test equipment to handle factory production testing. All experience records and references will be investigated. Apply 9 a.m. Saturday. 1682 W. WASHINGTON. Mr. Leitner.

WOOD truss foreman, local experience, capable of economically and properly building and erecting arch type laminated trusses, give phone number. Address G, box 594, Times Branch.

ELECTRIC cable lacers. Western electric or telephone experience. Apply 1815 Venice Blvd. MR. STROUSE.

EXPERIENCED radio sales and service man. Good opportunity. Address K, box 97, Times Office.

WANTED EXPERIENCED COPPERSMITH. APPLY 1915 E. 7TH ST.

Commercial Art —10-CA

MEN—WOMEN—

Do You Like to Draw?

Meyer Both Co., large studio, employing over 100 artists and having 5000 clients, now offers spare-time training in Commercial Art without interfering with present position. Materials furnished. Write or call for illustrated catalog.
STUDIO OFFICE
916 W. P. STORY BLDG.
6th at Broadway. Open till 8 p.m.

Professions, Vocations —10-F

SPEEDWRITING shorthand, saves secretarial student 3 to 5 months. Days-nights. MacKay's, 2711 W. 6th

WANTED—HELP—
Female

Miscellaneous —11

WOMEN to make Christmas novelties, must be speedy. 115 Venice Blvd.

SPEED WRITING TEACHER CALL WA. 5612.

WANTED—HELP—
Female

Miscellaneous —11

WOMEN—Guarantee $25 week and commission, sell new food product; call for samples and details, how $3.16 (money returnable) really starts you making $90 weekly. 2525 W. Washington Blvd., L. A.

BEAUTY OPERATORS

with experience, please register. Central Registry Agy. 702 W. 17th st.

WOMAN—Social work, experienced preferred, for educational welfare work. $1200 a year to start. Write Dept. M, 117 W. 9TH ST.

GIRLS for factory assembly work. Only experienced factory workers need apply. MR. SEILERS, 1815 Venice Blvd.

LADIES (3) special demonstrators. Experienced or not, 6 hours per day. Permanent. MRS. RIGG, 1515 WEST PICO BLVD.

WANTED—A kodak finisher who can do printing, enlarging and developing. Write Camera Shop, 119, N. Maclay, San Fernando.

BEAUTY OPERATORS

We invite you to register.
922 Consolidated Bldg. (Agy.)

X-RAY, two positions while learning. Night classes. Practical experience. Secretary, 703 Pershing Square Bldg.

WAITRESSES, school, $35, found. Waitress, young, Beverly Hills, $18. FRY AGENCY, 607 SO. HILL.

GIRLS with cars to sell hot lunches. Something new that should go over big. Call at 1515 N. Sierra Bonita.

DESIGNER on silk dresses. Only experienced apply. 860 S. Los Angeles, Room 1020.

LAUNDRESS, boys school, country, $60 month, found. Call at Murray & Ready Agency, 504 Towne Ave.

EXPERIENCED, bright young lady to assist in designing in handkerchief factory. 747 S. HILL, 322.

PAY 6c name on national petition. 524 So. Spring St., Room 206.

Store and Office —11-A

STENOGRAPHER, temporary, per day, $5. Assistant bookkeeper, stenographer, attractive, age 25-28 .....$110 EMPLOYER'S PERSONNEL SYSTEM (Agy.) ROOM 312, 448 S. HILL.

SECRETARY, Department Store experience, age 25-30 ....Open Stenographer, Tabulation...$90-$100 ORGANIZATION BUILDERS (Agy.) 206 Chamber of Commerce Bldg.

BOOKS, dictation, contractor ......$25 Stenographer, out of city, room, board, laundry and ....$80 Bookkeeper, stenographer ....$25 Collins Agy. 1224 Loew's State Bldg.

STUDENT earn $30 month, or room, board and $30 while studying. Efficiency Business College, 747 S. Hill.

DIETITIAN, 22 to 33 years....Open Business Woman's Registry (Agy.) 620 Hollingsworth Bldg., 6th & Hill.

IF unemployed or wanting a better office position, call 1010 Metropolitan Bldg., 315 W. 5th. AGENCY.

COMPLETE stenographic course, three months. Efficiency College. 747 S. Hill.

Business Training —11½-A

WE WANT GIRLS

BE INDEPENDENT. ENROLL IN MARINELLO SCHOOL
Day and evening classes
Free Employment Department
For a limited time
PRICES GREATLY REDUCED
FALL COURSE
JUST STARTING
NATIONAL SCHOOL OF COSMETICIANS
2404 W. 7th St. Fitzroy 2114.

Be an Apartment Manager

Practical experience guaranteed in large apartment house.

BRYSON SYSTEM

FI. 3104. 3723 Wilshire Blvd.

APARTMENT HOUSE MANAGEMENT Investigate our thorough established training and free placement bureau. Reduced rates. Calif. Training School, 2711 W. 6th. DU. 2133.

CASHIERING INSTRUCTION for department store, cafeteria, theater; hotels, gift wrapping, etc. Free placement bureau. California Training School, 2711 W. 6th st. DU. 2133.

SWITCHBOARD instruction for office, hotel, apartment house. Short, complete, reasonable. California Training School. 2711 W. 6th. DU. 2133.

PACIFIC Commercial College, 909 S. Hill; girls for ½ day office, $27 month, attend school ½ day; other work, room, board, $30. VA. 9138.

SWITCHBOARD instruction under experts, receptionist, office training; small fee. Bryson system. 3723 Wilshire Blvd. FI. 3104.

APARTMENT HOUSE MANAGEMENT Shorthand, Typing, English
WILSHIRE COLLEGE
3158 Wilshire Blvd. WA. 5612.

MACHINE bookkeeping, secretarial taught in 3 months. Good salaries to graduates. Figures Institute, 605 W.7.

NEED 5 girls to prepare for inventory on Comptometers, Burroughs, Monroe Calculators. HEINZ. VA. 7594.

3 MONTHS Gregg, Stenotype, Secretarial and Accounting, night. $20. MacKAY'S, 612 S. Figueroa.

SHORTHAND, Dillon reporter and private teacher. Wilcox Bldg. 21st year.

Saleswomen, Solicitors —11-B

SALESLADIES, pleasant, dignified work with substantial corporation. Must have car and be able to meet the public. Drawing account and commission. See MR. ATKIN, 305 Clem Wilson Bldg., Corner Wilshire and La Brea FROM 9 TO 11 A.M.

GRAND OPENING

NEW PHOTOGRAPHIC STUDIO OUR COUPONS WILL SELL 542 SO. BROADWAY ROOM 225

LADY, middle-aged lady wanted to assist sales manager. No experience necessary. Call mornings before 11:30. See PERSONNEL MANAGER, 139-141 WEST FIFTH ST.

LADIES, FAST SELLING PHOTO COUPON NEW HOLIDAY OFFER 909 LOEW'S STATE BLDG.

EDUCATED woman, any age, can earn $100 a week upward. Call any day except Saturday at 10 sharp. 539 S. RAMPART BLVD.

CANVASS with crew, nothing to carry, no selling or delivery, pay daily on leads secured, averages $4. Apply 9 to 2. 4027 S. MAIN.

SALESLADIES, neatness essential, good pay to those who qualify. VA. 2803.

Trades —11-C

FITTER AND CUTTER
Must be expert on made-to-order gowns for one of the best establishments in the city; steady, good pay. State details, experience and references. Address H, box 504, Times Branch.

RADIO, frequency coil winders, experienced only. Apply 3917 S. MAIN.

CAKE ICERS, DOLLY MADISON CAKE CO. 1001 N. McCADDEN.

Household, Domestic —11-D

West Coast School of Cooking and Serving

937 N. WESTERN. GL. 7289
We train you for positions in exclusive homes. Cooks, butlers, valets, maids and housewives. Enroll now and fit yourself for a good position.

HOUSEKEEPER, reliable, capable, unencumbered Christian woman. Motherless home, 2 young girls. Probably permanent, $40 monthly. Give full particulars concerning applicant. Address and phone. Address K, box 212, Times Office.

HERBINSON AGENCY AND SCHOOL OF COOKERY
We can not fill the calls for good help. Positions waiting, domestic, hotel and apartment. SEE Jack Montgomery, Employment Mgr. 107 S. RAMPART. DR. 2126.

WORKING couple, 35 to 45, without children to occupy furnished cottage in exchange for services of wife 4 hours daily. Family 2 adults. Must be quiet, healthy, clean and willing, references required. RO.5651.

WOMAN, middle-aged, white, housekeeping and some nursing. Good home, $50 per month. 1071 S. Lucerne Blvd. Call after 8:30 a.m.

GENERAL maids, $65-$90. Cooks, 2nd maids, couples, private families. Swedish Agency. 304 So. Broadway. Room 210.

HOLLYWOOD PERSONAL SERVICE Agency. Best domestic positions in Hollywood, Beverly Hills. GL. 1183. 6331 Hollywood Blvd. Room 322.

DO COME TO OCEAN Want A-1 maids, cooks, couples and general domestic help. Good pay. Scotanus Agy. OX.9500. Santa Monica 24688.

GOOD domestic positions always open at the Mutual Agency. 253 So. Broadway. FA. 4951.

COOKS, couples, all domestic workers rely on Melruth Beverly Hills Agy. Courtesy at 421 Canon Dr. OX.6116.

WANTED, girl for housework, mornings, all day, Saturday. No cooking. $7 week. OL. 7825.

MOTHER'S helper, good home $25. 1475 Shenandoah. CR. 9679.

MOTHER'S HELPER. GOOD HOME. SMALL WAGES. LA. 3734.

MOTHER'S helper, board, $20 month. WH. 8663. 6082 W. Saturn St.

MOTHER'S helper, refined, capable, room, board, $20. 1 c. 1id. WH.6460.

TRUST OUR JUDGMENT in selecting your help. Mirror Agy. OX. 9903.

MOTHER'S helper, Protestant, age 20 to 45, $30 month. OR. 6897.

SCHOOL girl to assist in home for room, board, $10 month. EM.5050.

EARN NICE HOME AND $30 MONTH Learn stenography. TU. 9186.

HOUSEWORKER, cook, white, 2 children. 1156 S. Keniston. WH. 2432.

GENERAL maids, $75, Hollywood Employment Agy. 4366 Sunset. OL. 1987.

WHITE girl, general housework, 2 school children, $45 month. OR.6107.

MOST exclusive homes use AAI Domestic Agcy., 228 W 4th. FA 4937.

Professions, Vocations —11-F

SPEEDWRITING, shorthand saves the secretarial student 3 to 5 months. Days-nights. MacKay's, 2711 W. 6th.

EXCHANGE 5-room furnished house for piano and French lessons. 914 S. Central, Glendale. Douglas 3760.

HOSPITAL POSITIONS OPEN FOR RECENT GRADUATE NURSES. Central Registry Agy. 702 W. 17th st.

WANTED—HELP—
Male and Female

Miscellaneous —12

COTTON PICKERS

1000 families needed for Phoenix, Arizona. Good cotton, several months' work, warm, dry falls and winters. No fogs, good schools, no employment charges. Apply for information at U. S. EMPLOYMENT OFFICE, 901 NO. ALAMEDA ST., LOS ANGELES, OR AT ARIZONA COTTON GROWERS' ASSOCIATION, 425 SO. CENTRAL AVENUE, PHOENIX, ARIZONA.

QUALIFY quickly as saleswomen and department heads in business. Short course. Days-Nights. Positions waiting. MacKay's Wilshire, 2711 W. 6th.

MEN and women with cars to sell toys on boulevard. 3144 E. 1ST ST.

Instructions, Miscellaneous—12-B

$1700 TO $2300 year, postoffice clerks, mail carriers, men 18-45; steady work, common education sufficient; paid vacation. 25 coached free. Write today sure for full particulars. Address H, box 7, Times Office.

THE girl without a home may win success by earning board, room, tuition and personal expenses. MacKay College, 2711 W. 6th.

WANTED—
Agents and Canvassers —13

MEN AND WOMEN WANTED TO REPRESENT THE MOUNT WHITNEY MUTUAL LIFE, ONE OF THE LARGEST AND STRONGEST MUTUAL LIFE COMPANIES IN CALIF. UP-TO-DATE POLICIES. REPRESENTATIVES MAKING FROM $5 TO $25 PER DAY. 618 PERSHING SQUARE BLDG., L. A.

ADDRESS cards in spare time, profitable income, send 2c stamp for particulars. Hillock Co., Logansport, Ind.

SALESMEN and women. Venice Oil. Mr. F. B. Moore, 403 Clem Wilson Bldg.

EMPLOYMENT—
Requiring Investment —14

MAN with some knowledge of water piping and cement, to work in recreation area, 25 minutes from L.A. Five year contract at good salary. Investment of $750 required, which will be secured and returned. See MR. HALL Monday, at 4113 W. Washington.

YOU CAN EARN GOOD MONEY IN SPARE time at home making display cards. No canvassing or soliciting. We instruct you and supply you with work. Write today for free booklet. The Menhenitt Co., Ltd., 134 Dominion Bldg., Toronto, Canada.

ASSISTANT. Want energetic, hard-working young man for large Hollywood auto laundry. Established 5 years. About $50 week at start. Need small investment. 4600 Hollywood Blvd.

SALESMAN that will work, who has $700 cash, to represent an eastern concern in the State of Oregon; a hustler can make $20,000 the first year. For appointment phone WEstmore 8711.

DRAFTSMAN on ornamental iron, experienced estimator. Investment required, salary. See Browne. 6162 Pasadena Ave.

CAN you qualify? Open Panama plantation. Cattleman, carpenter, gang foreman. Small investment secured. Address K, box 239, Times Office.

MAN to work in manufacturing plant (assembly work.) Pay weekly salary. $300 investment returnable after 90-day trial if desired. 1612 W. PICO.

LADY manager, with ability, over 25, take interest in business. Salary, small investment required. Address G, box 576, Times Branch.

WANTED—SITUATIONS—
Male

Miscellaneous —15

EXECUTIVE, thoroughly experienced, number years general manager automobile distributor eastern city; recently retail and wholesale sales manager Los Angeles distributor. Address K, box 144, Times Office.

EXPERIENCED citrus grower desires work as ranch superintendent or would furnish cultural care on young planting for working interest. Address K, box 250, Times Office.

HOUSEMAN, mechanic, 38, single, citizen, experienced general repair, furniture repair, upholstering, will do anything. Own tools. CA. 7065.

YOUNG man, licensed flyer with good record, expert horseman, will consider any venture within reason. Address G, box 405, Times Branch.

LUMBERMAN, experienced sales, bookkeeping, credits, etc. Best local references, will leave city. Phone LAfayette 5015.

PROFESSIONAL landscape gardener and designer, office work or driving. Age 35. Work of any kind, will go anywhere. Call TR. 6251, room 250.

NICE Japanese schoolboy wishes work in small family. VA. 3747 or EM. 0765.

U.C.L.A. student living home desires part time driving. Excellent references. Phone OR. 7857.

JAPANESE landscape architect, chauffeur and gardener, age 30, 10 years city, best reference. DU. 1512.

YOUNG colored man wants work driving, cooking, janitor, houseman, etc. 10 years last place. AX. 3631.

YOUNG man, single, clean, trustworthy, references, light all-around work, no driving. MA. 5485. Room 22.

Colored Boy, yard, housework, chauffeur. References. AX.8694. B.P. Johnson.

YOUNG man, neat, reliable, desires clerical work or keep small set of books. Work of any kind. RO. 3735.

CARDWRITER wants position. Will clerk part time. WE. 0643.

JANITOR, mechanic, know plumbing, heating, electricity, etc. MU. 0967.

JANITOR, employed, wants work Saturdays, regular. WE. 7811.

COLORED man wants janitor or porter work, steady. AX. 7861.

JAPANESE school boy wants work in small family. GLadstone 5403.

JAPANESE school boy wants position. Can cook. Roy. AN. 6569.

DISABLED veteran, do anything. Married. Address K, box 237, Times Office.

NURSE, COMPANION, GO ANYWHERE CApitol 9918. APT. 16.

Store and Office —15-A

YOUNG man, age 30, who has just lost a fortune on stock exchange desires a position where the future counts more than the present. Have had college education and am quick to grasp at anything; experienced in financing, real estate, building, etc. Willing to go anywhere and can give the best of references. Address K, box 105, Times Office.

MARRIED man, 32, 9 years' general bank experience, 3 years real estate books, expert Burroughs operator, Elliott-Fisher operator, general office and retailing experience. Willing to leave United States. Address G, box 358, Times Branch.

MACHINE bookkeeper, 3 years' experience, also type and take dictation. Best of references of character and ability. TRinity 4751. W. M. Dickens.

BOOKS kept and credits supervised For Manufacturers Wholesalers and Jobbers
E. H. BAYLISS. MU. 8282.

ACCOUNTANT, office manager, A-1, immediately available, best references. Bond. Riggs. MU 0883. 1076 W. 6TH ST.

CAPABLE GERMAN-AMERICAN STENOGRAPHER-BOOKKEEPER. Age 23, $90 or better. Thill. FI.1122

AN experienced accountant would like 2 or 3 hours' employment a day. W.P. 834 S. Lake st. EX. 6202.

CAPABLE bookkeeper. Local reference. 992 S. New Hampshire. EX. 7150.

ANY salary. Reliable clerk, local experience, good reference. EX. 8874.

PART TIME BOOKKEEPING. BOOKS OPENED. DR. 6632.

ACCOUNTANT, EXPERIENCED—Opens, audits, keeps books. WA.0335.

Salesmen, Solicitors —15-B

SALESMAN, young, auto, accessories experience. Have car. Permanent. Address G, box 478, Times Branch.

SALESMAN, producer, complete lubrication line, 6 years. National Organization. Phone WE. 1345, No. 206.

Trades —15-C

JAPANESE painter, paper hanger and general repair, also hotel porter, handy man. 1149½ Virgil st. OL. 4427.

MIDDLE-aged tinner or pipefitter; board and room and small pay. Address K, box 201, Times Office.

PRINTER—A-1 compositor, stone man, lock up for any press made. F. Claussen, 336¾ W. 30TH ST.

DRIVING and pressing job, experienced gentleman, 7 years' cleaning business 928 E. 66th st., Inglewood.

LINOTYPE operator, good two-thirder, at once. Prefer straight matter. Lomax, 165½ E. Main, Compton.

PAINTING, enameling, textures, graining, etc., good materials, moderate prices. AN. 4822.

AUTO mechanic, experienced, work at your home. Phone AXridge 4586.

BUILD or remodel, all kinds carpentry, plaster, cement, tile. OR.5036

CARPENTER, painter, alterations. No job too small. Phone EX. 5172.

CARPENTER, finish, frame, repair. Reliable Day, $4.50. JEfferson 1015.

PAINTER, experienced, reliable, wants work from owner. RE. 0418.

CARPENTER, A-1, all kinds of general repairs, wages $4.50. OL. 1628.

JOURNEYMAN plumber, expert, $8 day. Shore. WE. 6662, Apartment 6.

PAINT, paper, tint, A-1, $3 room up. Roof repairing. Richards. OL. 5384.

WANTED: Roofing, roof repairs, roof coating. Free estimates. MU. 0931.

CARPENTER, painter, $4.50. Roofing, repairs, new. Guaranteed. EM. 4802.

Chauffeurs, Teamsters —15-D

CHAUFFEUR, Japanese, mechanic, gardener experience. Call Santa Monica 25740.

KOREAN chauffeur, careful driver. 3 years last place. Best references. MU. 3649.

YOUNG MAN WISHES POSITION AS DRIVER, EXPERIENCED AND BEST REFERENCES. MO. 14897.

FILIPINO, experienced, refined chauffeur, cook, butler, houseman. Private family. Know routes. WA.3213.

COLORED man wants work, chauffeur, houseman or apartment-house janitor. Local references. AX. 8200.

WANTED—SITUATIONS—
Male

Chauffeurs, Teamsters —15-D

CHAUFFEUR, GERMAN - AMERICAN, DO ANYTHING, GO ANYWHERE. HANDLE ANY CAR. EXPERIENCED WITH SADDLE HORSES. LOCAL REFERENCES. FREUD. CR. 6792.

GOING east, wish to place my southern colored chauffeur. 45 years old. Careful driver, can serve, good mechanic, honest, care for lawn. VA. 2972.

1ST CLASS chauffeur, cook, butler, valet, houseman mechanic. Filipino, references, go anyplace. 6 years last place. MA.6424, apt. 8½. BERNARD

FIRST-class chauffeur, mechanic, butler, valet, Filipino. A-1 references; 6 years last place. knows country. Address J, box 58, Times Office.

Colored chauffeur, gardener, 15 years' experience, city or country. Christian Scientist preferred. Best references. Go any place. Martin. EM. 3134.

CHAUFFEUR-houseman, reliable. Six years last place, will go anywhere. Local references. Call Benny. MA. 5065.

CHAUFFEUR, colored, 18 years' experience. 9 years one place, experienced touring man; go anywhere. AD. 5865. Write 1135 E. 49th St.

CHAUFFEUR, good worker, reliable, all or part time, reasonable wage, 8 years' local reference. TR. 4435, room 509.

FILIPINO, experienced, refined chauffeur, cook, butler, houseman. Private family. Know routes. WA. 3213.

A-1 FILIPINO chauffeur, houseboy, gardener, butler. Experienced. MU. 6577, Room 406.

BUTLER, chauffeur, German-American, excellent references. Call Gartner, TRinity 3041, room 306.

JAPANESE, young, experienced chauffeur, housework and gardening. MAEDA, HO. 9138.

GOOD appearing young man wants position as chauffeur, years' experience. Address L, box 203, Times Office.

YOUNG colored chauffeur, house or handy man. 3 years' reference. LA. 8979.

FILIPINO, experienced driver, housework, plain cook, uniform, best references. MA. 4454, Room 15.

CHAUFFEUR, newly uniformed, 3½ years last place. References. White, gardener. DU. 9483.

CHAUFFEUR, valet, butler, by day, week or month. A-1 references. MA. 5095.

CHAUFFEUR mechanic, 20 years on all cars, 10 years in L. A. A-1 local reference. CApitol 2395.

Japanese, experienced chauffeur, housework, age 28, go anywhere. HO.9409.

YOUNG colored chauffeur, houseman, 3 years' reference. LA. 8979.

CHAUFFEUR, colored, butler, cook, good driver. A-1 references. AX.4542.

ALL-Around man, A-1 chauffeur Filipino, best city ref. WA. 4689.

RELIABLE Japanese chauffeur, house and garden work. HO. 9138 after 6.

CHAUFFEUR or truck driver, mulatto, married, experienced. HU 8861-W.

A-1 cook and chauffeur, experienced and reference. ADams 8330.

CHAUFFEUR, GOOD, RELIABLE REFERENCE. HU. 4354-J.

EXPERIENCED all-around cook, chauffeur, butler, best references. MU.5604.

COLLEGE boy will chauffeur afternoon or evenings. $10 week. TR. 8491.

Hotel, Restaurant, Club —15-E

CHEF, American, local experience, best reference, wishes permanent position where ability counts. Address K, box 216, Times Office.

EXPERIENCED hotel clerk, good on switchboard, will consider anything. MAdison 3678. Ask for T. Coffie.

COOK, all around, go anywhere. Phone WE. 4660, Apt. 7, 759 10th Pl.

SWISS pastry cook, combination, also ice cream. Reference. DR. 3389.

Professions, Vocations —15-F

CHEMICAL engineer, experienced development industrial processes and design of automatic machines. Will make investigations and reports. DR. 7534.

Farm and Garden —15-H

FIRST class all-around gardener wants steady position on private estate. Trustworthy and reliable. English. Good references. Address K, box 252, Times Office.

RELIABLE English gardener, long California experience, expert all branches. A-1 reference. G. Gunner, Montrose P.O. Crescenta 827.

SWISS gardener, age 35, A-1 references, understands all garden work, some housework and laundry, $65 month. Agcy. Santa Monica 24668.

ONE of California's best gardeners, English, reliable, all branches. A-1 references. G. Gunner. Montrose. Crescenta 827.

JAPANESE gardener wants work, day, contract or month, expert on lawns and flowers. MO. 13720.

SWEDISH gardener with best references wants places by month. 15 years local experience. AX. 2862.

LAWNS raked and reseeded, all trash hauled away. AX. 2870.

GARDEN work, day labor, by expert gardener. Fitzroy 1725.

GARDENER, middle-aged, experienced all sorts plants. Reference. EX. 4513.

House Servants, Caretakers—15-J

2 FILIPINO boys, experienced and reliable. Want work in family together or single. Careful driver, good cook, courteous butler, neat houseboys. City references. MU. 9838, Apt. 24.

COLORED cook, single, licensed chauffeur, know city well, references from last two employments, 10 years with Fred Harvey. HU. 5611. Douglas.

BUTLER, chauffeur, houseman or any kind of work. Small wages. Thomas Wade. Phone WE. 4564.

JAPANESE wishes position cook and housework for private family. Address J, box 239, Times Office.

FIRST-class colored cook, butler or chauffeur, local references. Gibson. HU. 6369.

FILIPINO experienced houseboy, apartment janitor, waits table, private family. MU. 4411.

FILIPINO, experienced cook, butler, private family, local reference. Address K, box 284, Times Office.

2 FILIPINOS as cook and driver. Good references. Private family. MU. 9872, Room 28.

CHAUFFEUR, valet, butler, white, age 34. Best references. $75 month. Phone Santa Monica 24668.

JAPANESE chauffeur and cook, 10 years' experience. Careful driver and good cook. Go anywhere. MU 4998.

CHINESE cook, reliable, private family also boy chamber work and waiter. Charley and Wong. MA.4222

FILIPINO college student desires position. Small family, cook. Call MA. 3903, Room 3, 2 p.m.

JAPANESE butler, chauffeur or housekeeper, neat appearance, good reference. VA. 1877. GEORGE.

COOK (Chinese,) all around restaurant, hotel, also chop suey cook. Frank Lee, 611 Stanford ave.

1ST class colored cook and chauffeur wants job. 1st class reference. Call ADams 2757.

Japanese, fine cook, butler, references. Neat, willing, capable, wishes nice permanent place. MU.9836, rm. 7.

JAPANESE student, general housework. MA. 6487, Room 338, call afternoons.

FILIPINO, middle age, good cook, houseman, driver. A-1 references. HU. 6797.

JAPANESE wants general housework, gardening. Excellent. WE. 0983, MASUDA.

EXPERIENCED cook, Japanese, in family. GL. 8267.

STUDENT, Japanese. Wants work in private family. MU. 0809.

JAPANESE as houseboy, drive cars. MA. 5096.

EXPERIENCED neat Japanese school boy wants work in family. MU.0810.

COLORED man, experienced, reference Cook housework. ANgelus 3745.

COOK, Filipino, honest, best references, family. WA. 2272 till 1 p.m.

CHINESE family cook, city or country, city references. MU. 3649.

JAPANESE school boy wishes position in private home. Phone OX. 2275.

A-1 COLORED cook, chauffeur, butler. References HU. 2515 W. Lambert.

COLORED man wants janitor work or day work of any kind. WE. 5648.

YOUNG, reliable Chinese, private family, apartment. MA.5915, room 204

JAPANESE cook, first-class, wants a job. MOrningside 12548.

FILIPINO cook, all around man, reliable, experienced. MO. 18067.

FILIPINO student wants schoolboy job in private family. MU. 3649.

JAPANESE wants position of school boy. VA.7659. 129½ E. 1st st.

COLORED, house or store cleaning, janitor or porter in general. AX.4549

FILIPINO boy wants job as driver and housework. Little cooking. DO.7071-J.

JAPANESE school boy, wants position. Can cook. Roy. AN. 6569.

Filipino, A-1 valet, cook and butler, for showman or bachelor. WA.0129.

Japanese student wants general housework. George. MA. 6487, morning.

DRIVER, butler, do some cooking, good houseman. Reference. HU. 7320.

Painting, Carpentering, Etc.—15-K

STUCCO waterproof cemented, $12; bathrooms, kitchens painted, 2-tone, $4 up; cracks filled, stains removed, retinted, like new, $2.50. VA. 5229. Estimates free.

10-Month Payment Plan

Get your painting done on time. Work guaranteed. F. Sanders. MA. 3113.

CARPENTER, $4.50. Guarantee work. A-1, fast. Painting and roofing. EM. 4802.

PAPERHANGING and tinting, 25c roll and up. RO. 0528 or DR. 4259.

PAINTING, decorating, graining, large or small jobs. AX. 9349.

PAINT, PAPER or tint, $2.50 room up. McCOY. VA. 5684.

PAPER hanging and painting, work guaranteed, prices right. OR. 5376.

PAINT kitchen, bathroom, tinting $2 room up. Guaranteed. RE. 9679.

PAPERHANGING, 25c up; painting, reasonable. Work guaranteed. PL.3291.

PAINTING. Prices reasonable. Estimates free. TH. 9401.

BATHS, kitchens enameled, $3.50 up. Paper, tint, roof outside. AT. 8055.

$5 WILL PAINT or PAPER or TINT room. Immediate service. UN. 6603.

Paperhanging, painting, tinting, day or contract. Guaranteed. AX. 6471.

WANTED—SITUATIONS—
Male

Day Work

FLOORS cleaned, waxed, polished, $1 room; bleached, lacked, $2.50 room; machine, $4 room. VA. 3229.

WINDOW washing, any kind. Cleaning. Cheap. Young. Any size job, large or small. EM. 9226.

STAR JAPANESE DAY WORK Housecleaning, gardening. Phone OL. 0604.

HOUSE cleaning and porter work ... HU. 8209-W.

EXPERIENCED handy man, yard work 40c hour. MA. ...

WANTED—SITUATIONS—
Female

Miscellaneous

MIDDLE-AGED, well-bred woman will act as secretary companion to Motion Picture ... Possess consideration, tact ... mor; social poise and ... household routine and ... High grade character ... Address K, box 142, Times ...

APARTMENT HOUSE AND ... Owners—Take notice ... managers call Miss ... tact Department, Co-operative ... & Hotel Assn., 621 W. ...

YOUNG woman, sympathetic, understands child psychology ... motherless home ... music and art, drives car ... erences. RE. 2732.

REFINED business girl ... board, exchange stenographic ... tutoring, stay with children ... person evenings. References ... 6211, Station 18.

TRAINED apartment manager ... experience, to manage ... ment or assist in large ... Long Beach 834-18. Reverse ...

SUPERIOR, refined woman ... to meet owner of small ... house regarding management ... dress G, box 537, Times ...

LADY, 30, refined, well ... months' legal experience ... retarial; consider ... nurse. UN. 0775.

REFINED lady would like ... companion-nurse to ... lady. P.O. box 1404, ... Calif.

REFINED young widow, ... ence, as companion or ... retary to lady. References ...

REFINED lady as companion ... of taking management ... Best references. WE. ...

1ST class seamstress ... family, experienced in ... and altering. EX. 9762.

CHILDREN carefully guarded ... for your home ... Sterling. TR. 6746.

A-1 practical nurse ... ble, will assist any ... Mrs. Byer. WY. ...

WOMAN, experienced ... work in first-class home ... box 353, Times Branch.

RESPONSIBLE WOMAN ... home in absence of ... ences exchanged. OR. ...

CHAUFFEURETTE-stenographer ... capable. Best references ... after 9 a.m.

WANT to learn to be ... ant, serve free while ... town office. DU. 0040.

REFINED girl, college ... pital training ... nurse. Niagara 1262.

EXPERIENCED manager ... woman, references. DU. ...

COLORED girl, child's maid ... ment or upstairs work ...

FRENCH nursery governess ... upstairs, local references ...

P.B.X. Switchboard ... unfurnished apartment ...

EXPERIENCED CHILD'S ... liable. TR. 5121, room ...

EXPERIENCED delicatessen ... cery clerk, references ...

APARTMENT manager ... Husband repairs, paint ...

APARTMENT house ... rienced, references ...

LADY in need of work ... work. MAdison 5269.

1ST CLASS catering ... ing and serving ...

P.B.X. EXCHANGE FOR ... DR. 0082, APT. 204.

Store and Office

ASSIST book-keeper ... erator, typist, bill and ... eral office work; 3 years' ... local references ... TU. 8591.

NIGHT work, 4 to 12 ... retarial, wanted by young ... excellent local references ... Langton. OL. 9731.

ACCOUNTANT-bookkeeper ... Close and open books ... statements and auditing ... years. Experience. OR. 0647 ...

STENOGRAPHER, 7 years' ... competent, needs work ... cinity. Excellent references ... ... 821.

STENOGRAPHER, TYPIST, ... KEEPER, P.B.X. ... full-time position ... week. RE. 5091.

COMPETENT stenographer ... located permanently ... perience. Burroughs ... Monroe. A1 local references.

STENOGRAPHER, 10 years' ... local, legal references ... proposition, none other ... Call OX. 2230.

EXPERIENCED stenographer ... er and general office ... position. Call TUcker ...

SECRETARY - stenographer ... Efficient, pleasing personality ... years' experience. DU. ...

TWO girls, school graduates ... stenotypist stenographers ... sitions. MacKay College ...

SECRETARY-Stenographer ... experience, rapid, accurate ... pearance. A-1 references ...

EXPERIENCED stenographer ... small salary if permanent ... G, box 446, Times Branch.

SECRETARY, stenographer ... keeper, experienced ... ences. HI. 4059.

HOTEL position wanted ... stenographer and all ... duties. Miss Penney. DU. ...

STENOGRAPHER ... trained for competency ... sition. Beginner ...

SECRETARY - stenographer ... trustworthy, best references ... reasonable. DUnkirk ...

A-1 TYPIST, local reference ... ble. EXposition ...

SECRETARY, A-1 ... pleasant, 7 years' experience ...

STENOGRAPHER ... services for $15 week ...

BOOKKEEPER - Typist ... Rapid, accurate ...

BOOKKEEPER-typist ... local experience. EX. ...

STENOGRAPHER ... services for $15 week ...

EXPERIENCED ... file records ... or all day ...

GIRL wishes general office ... typing, etc. OR. ...

STENOGRAPHER-Clerk ... reference. Phone EM. ...

BOOK-KEEPER, light ... capable, general experience ...

TYPIST-RECEPTIONIST ... DAY ... week ...

STENOGRAPHER, capable ... charge office, call before ...

STENOGRAPHER, educated ... experienced. DR. ...

P.B.X. operator, bookkeeper ... office. Apartment ...

GENERAL office work ... collections preferred ...

GIRL wishes P.B.X. and ... work. RO. 7772 or WA. ...

Nurses

ENGLISH child nurse ... 38, 2 years children's ... erences. 3 years 1 family ... efficient, integrity ... Agency, Santa Monica ...

NURSE will give good care ... furnace heated room ... Reasonable. EM. 83...

GERMAN GIRL WANTS POSITION ... CHILD'S NURSE. CALL ... 1315 S. HARVARD BLVD.

EXPERIENCED Norwegian nurse ... uates desire position ...

PHYSIOTHERAPIST, masseuse ... institution or doctor's office ...

TRAINED infant's nurse ... tion. Telephone MU. ...

PRACTICAL NURSE, ... PERIENCE. RE. 3691.

PRACTICAL nurse to elderly ... convalescent. RO. 2561.

TRAINED infants' nurse ... to 6 years. DR. 3328.

INFANT child nurse ... best references. Wakefield ...

TRAINED nurse, kind ... chronic, general nursing ...

TRAINED nurse, masseuse ... Hour, day, week. VA. ...

ELDERLY people, large ... real home with care ...

EXPERIENCED nurse-companion ... mentally afflicted patients ...

NURSE, masseuse and alcohol ... 2071. MISS SPEERS.

PRACTICAL nurse, convalescent ... derly. References ...

NURSE, understands diet ... Prefer paralytic. Room ...

NURSE, undergraduate ... and efficient. RE. 8381.

Housekeepers, Domestics, Cooks

ACTIVE, elderly woman ... with lady or couple employed ... between 8 and 10 a.m.

HOUSEKEEPER, lady ... home, adults in or out city ... tal. Parkfield. Calif.

GENERAL housework ... rienced, good cook ... MU. 5860.

ACTIVE elderly woman ... with lady or couple employed ... between 8 and 11 a.m.

YOUNG Japanese girl wants ... small city family, general work ... English. TU. 4583 ...

YOUNG women, experienced ... housework or apartment ... maid, 1st-class references ...

GENERAL housework ... ings preferred. A-1. Local ... AD. 2712.

EXPERIENCED colored ... work for luncheons and ... Day work or week. AT. ...

RELIABLE woman, ... elderly or business couple ... month. Local references ...

AUNT Caroline from ... around work, go out ...

WANTED—SITUATIONS—
Female

Housekeepers, Domestics, Cooks—16

WOMAN (col.), speaks French, English, Italian, housemaid, office and travel ... wants position as companion or in household ... MA-idson 5785.

LADY, refined, American graduate ... 34, desires complete charge ... of 1 or 2 small children. Write Mrs. ... Marengo st. Pasadena ... WA. 8437.

... refined woman ... position or charge of ... home. Christian Science ...

... housework or good cook ... will serve also take charge if desired ... Emelia ...

... Domestic Employment ... Agency furnishes trained servants ... exclusive homes. Established ... W. 3rd st. Room 304. FA. ...

... cook and general ... laundress, pastry cook ... A-1 references ...

... housekeeper and cook wishes ... with one or two adults ... more than high wages ...

... girl wants mother's helper ... in school, 8:40 a.m.-3:30 ... days a week. Board, room ...

... nursing ... healthy, cheerful ... tutoring, broad experience ...

... honest, active woman ... plain cook, good housekeeper ... with children. Route 1 ...

... housekeeper with ... training wishes position on ... Address K, box ... Times Office.

... want work ... chauffeur, butler, wife experienced ... maid, furnish best of ... will work separately ...

... dependable housekeeper ... middle-aged German ...

... colored girl wants day ... mornings, $10, car fare ...

... woman, 30, housework ... couple, no laundry ...

... young, neat appearing ... References. Phone EX. ...

... companion, experienced ... doctor's reference. Good ... housekeeper. MA.4324 ...

... maid, colored ... cooking or serving. Part or full time ...

... COUPLE, all domestic ... are always available ... AGCY. OX. 8700.

... or will cook dinners, luncheons ... and serve. Best references ...

... or housekeeper, experienced ... young, white ...

... KEEPER. Elderly people ... home. Good cook ...

... nurse, middle age ... care for elderly semi-invalid, mental ... Oregon 8901.

... woman, cook and ... food of children ...

... woman, care for children ... light work by hour ... district. OR. 1377.

... widow, housekeeper, good ... small wages, references. Phone ...

... general housework, plain cook ... ADams 3113 or AD- ...

... companion, experienced, refined ... doctor's reference. Good cook ...

... girl, family cook ... Wants ... AD. ...

... COOK, Hungarian woman ... references. Cleveland ...

... COOK, Norwegian, honest ... References. MU. 0829.

... wants work, private ... Reference. VA. ...

... colored, general housework ... best references. AX. ...

... colored girl, nice family, clean ... pastry cook ...

... fallen means would cook dinners ...

... and downstairs. Clean ...

... cook, general work ... by week. HU. ...

... 3 years 1 place, wants ... fast worker. HU. ...

... A-1 cook, downstairs ... references. Wages ... AN. ...

... colored, housework, children ... home nights. AT. ...

... colored girl wants cooking, house ... Sundays. ADams ...

... cook, who serves ... 1 place. HU. ...

... girl wishes housework ... ADams ...

... maid with references ...

... housekeeper for elderly ... laundry. MA. 5815.

... nurse, chronic or convalescent ... housekeeper. EMpire 4248.

... girl, 4 years 1 place. A-1 ... want work. AX. ...

... cook or downstairs. References ...

... girl, housework. Mother's ... home nights. AT. 9469.

... colored, general work ... days. HU. ...

... for housework, loves children ... Times Branch.

... colored girl, A-1 cook ... references. AD. ...

... girl, colored, driver's license ... AX. ...

... lady will care for ... References. HI. ...

... colored girl, part time ... mother's helper. AD. 2953.

... girl, general or apartment ... AT. ...

... woman, cook and serve dinners ... luncheons. RE. 7454.

... experienced colored cook, house ... nights. AT. 5045.

... girl as chambermaid or day ... any kind. References. AN. ...

... cook, private family ... 5051. Pasadena.

... second maid (colored) or general ... city reference. WH. ...

... colored, apartment or general ... can drive; references. AD. ...

... housework mornings, good reference ... worker. TH. 8179.

... WORK, day or week, references ... good cook. AD. ...

... woman, marvelous cook ... worker. MA. ...

... cook, young, general work ...

... KEEPER, middle-aged, plain ... MA. ...

... KEEPING, care aged, invalid ... companion. Reasonable. DU. 8393.

Dressmakers, Seamstresses—16-E

FURS, wool coats, suits, remodeled to order. By own designer. Furrier ... OL. 6520.

... TAKING, designing, hemstitching ... reasonable. MU. 6923.

... MAKING, tailoring work you ... reference. DU. ...

... and coats made to order ... Wilshire. RE ...

A-1 Dressmaker, clever alterations ...

... AND COATS MADE TO ORDER, ALTERATIONS. DR. ...

WANTED—SITUATIONS—Male

Day Work

FLOORS cleaned, waxed, electric ... $1 room; bleached ... machine ... VA. 5229.

WINDOW washing, any kind ... Cheap. Young, white ...

JAPANESE DAY WORK, housecleaning, gardening ...

[illegible]

WANTED—SITUATIONS—Female

Miscellaneous

MIDDLE-AGED, well-bred ... woman will act as secretary ... companion to Motion Picture ...

[illegible]

Store and Office

[illegible]

Nurses

[illegible]

Housekeepers, Domestics, Cooks

[illegible]

Dressmakers, Seamstresses—16-E

[illegible]

WANTED—SITUATIONS—Female

Housekeepers, Domestics, Cooks—16-D

[illegible]

WANTED—SITUATIONS—Female

Professions, Vocations —16-F

WANTED position as governess or tutor, kindergarten-primary teacher. Child psychology. Phone MO. 13893

Day Work, Laundresses —16-L

CAPABLE German woman, trustworthy, good ironer and housecleaner, who knows how to go ahead with her work; first-class reference. AT. ...

GERMAN woman wants laundry and housecleaning by day. Go any place in city. References. ...

EXPERT laundress, fine hand work, wearing apparel, linens, curtains, many years experience. Call for and deliver. OX. ...

LAUNDRY, bundle or piece, rough-dry or finished, reasonable. Call for and deliver. Work guaranteed. ...

GERMAN Hungarian laundress, cannot be beat in ironing. Best references. Also A-1 cleaner. ...

DAY work, experienced in all kinds of laundry work, colored. Phone ...

[illegible]

WANTED—SITUATIONS—Male and Female —17

WESLEY M. E. Church Brother Hood Service Bureau. Colored men and women any kind of work. Day or contract. Houses and lots cleaned. Buildings repaired or wrecked. ...

[illegible]

WANTED—To Rent

Miscellaneous —18

WANTED to lease storeroom, 5000 to 20,000 feet, west San Pedro, north 33rd st. $5000 moving loan required from owner, one year ...

LADY wants small apartment or room and kitchenette or room with housekeeping privileges ... Address K, box 43, Times Office.

COZY furnished home, close in. Have young baby and dog. Extras included. Not over $40 month or would exchange paperhanging. References. R. TODD, ...

FURNISHED house, 2 bedrooms, garage. Rent $50 month, good neighborhood. Have own linen, silver, bedding. Refined family. Adults. Address K, box 176, Times Office.

FURNISHED bungalow, 3 or 4 bedrooms. West side, near car, close in; adults; reasonable, permanent tenants. ...

BACHELOR wants comfortable room, shower. Between Beverly-Melrose-Western-Normandie. EX. 9337 after 6.

MANICURIST wants space, barber or beauty shop. Address K, box 303 Times Office.

WANT double bungalow with yard near car and bus line. UN. 3294.

TO LET—ROOMS—Furnished, Etc.

Furnished —19-A

$15 MONTH, sunny, quiet, heated room, near bath, no other roomers, garage extra. 1743 W. 39th st. UN. 1015

LIVING room, use of kitchen to business girl, near Ambassador. N car. 840 S. KENMORE. DR. 5576.

YOUNG woman will share lovely apartment 1 or 2 young Jewish women; very reasonable. MO. 6361.

BEAUTIFUL front room, bath, shower, garage, private home, gentleman. Near W. Adams-Hoover. AT. 7456.

ROOM, breakfast free, Christian Science man or woman. 1906 CARMONA near Hauser-Washington.

LARGE sunny rooms, shower and lavatory; also housekeeping rooms. V, H cars. 751 N. Berendo, near Melrose

[illegible]

SUNNY room, garage, home privileges, 3 cars. 3836 WALTON. RE. 3687.

TO LET—ROOMS—Furnished, Etc.

Furnished —19-A

625 S. VIRGIL AVE.

Near Bullock's-Wilshire. Spacious, comfortable corner room, 6 windows, modern home, everything new. 1 or 2 business people. ...

GENTLEMAN, LARGE SOUTHEAST CORNER, FURNACE HEAT, PRIVATE ENTRANCE, SUNDAY BREAKFAST OPTIONAL. DR. 6537. 406 S. OCCIDENTAL BLVD.

LARGE bedroom, newly furnished, 3 windows, large dressing closet, suitable for 2. New modern private home, Wilshire-La Brea district. OR. 3313.

WILSHIRE district, large, airy corner, well furnished room to business woman, attractive flat, kitchen privileges ...

[illegible]

Hotel Rooms —19-B

STRATFORD HOTEL

EIGHTH AT RAMPART STS. In Beautiful Wilshire District. Private bath in every room, steam heat. $9 weekly, $35 monthly. UNDER NEW MANAGEMENT

HOTEL FIGUEROA

FIGUEROA AT TENTH. New $2,000,000 hotel. Appointments finer than most best hotels. Unusual program entertainment. Rooms, private baths from $35 ...

HOTEL ELMAR

$5 up weekly. Private bath $7 up. Entertainment, cards, dancing, cafe. Large, light rooms. 5 minutes walk to business center. 435 S. HOPE ST.

THE ROSSLARE

6th and Oxford at Western. Rates $1.50 per day up. Special weekly and monthly rates. R car. FI. 7891

$1 Heart City $5 Week

200 rooms, also shower, tub, 24-hour ... Victoria, Addington, 7th and Hope

$1 PER DAY UP. $5 WEEK UP.

COLONIAL HOTEL

514 S. Westlake, at Westlake Park.

FREE RENT 1 WEEK. Hotel Melrose, 130 S. Grand Ave. ...

$1 Day — El Rey Hotel

$4-$10 week. New 10-story fireproof. 411 E. 6TH ST. MA. 1161

REDUCED RATES to permanents.

New Grauman Hotel

675 N. Kenmore. H car. OL. 2191

[illegible]

Housekeeping Rooms —19-K

$3, $3.50, $4, SINGLES, continuous hot water. Clean. Homelike. ...

[illegible]

TO LET—ROOMS—And Board —19½

2 OR 3 ELDERLY women boarders for the winter at delightful La Crescenta home; $40 month; no invalids. For information call MO. 18928 after Sunday.

$35 Southern Pines $45

Twin beds. Southern meals. Music. 643 S. New Hampshire. EX. 8133

$9—Garland Hall—$17

3 blocks west of Figueroa, off 7th. 726 S. Garland. TRinity 3828.

REAL HOME for young business people. Single and double rooms, twin beds, adjoining bath. $45 up. Music. bridge. 822 S. HOBART. WA. 6686

LAKEVIEW HOTEL

2218 WEST 6TH STREET. AMERICAN OR EUROPEAN PLAN

FIRST rest home; aged and convalescents, all comforts. Beautiful garden, best of food. Reasonable. RO. 1804.

[illegible]

$9—VACANCY. Dormitory for young man. 628 S. Ardmore. EX. 1034.

TO LET—ROOMS—And Board —19½

Environment of Culture

And beauty. Excellent meals. Wilshire-Hancock Park district. Bridge, dancing, musicales. References exchanged. $85 up. WY. 2610.

3 ACRES, sun-bathed estate. Ideal location for HEALTH, REST, MEDITATION. Excellent home cooking, individual diet specialized, tray service if desired. GA. 3658.

$10 - $12.50. Make ELDEN TAVERN your home, fine food, congenial environment, parking. 1041 ELDEN.

[illegible]

Rooms, Board for Children —19½-B

NURSE'S home, children 2-6. Room parent. 1424 N. Hobart. ...

[illegible]

TO LET—APARTMENTS—Furnished

Miscellaneous —21

New Apartments

Very low rentals for attractively furnished apartments, including gas, light, maid and janitor service, electrical refrigeration.

$45	Edgemont Manor (1716-1724 No. Edgemont. Garage service.)	$75
$45	Beacon Arms (918 So. Beacon ave. A home downtown.)	$80
$40	Uptown Arms (1810 W. 12th st.)	$60
$40	National Hoover (604 No. Hoover st.)	$60
	IN GLENDALE	
$35	Jackson (115 No. Jackson.)	$55
$65	Glen Abbey (235 E. Garfield ave. Garage in basement.)	$65

Free Rental Bureau

Largest list of Los Angeles, Hollywood and Beverly Hills apartments to select from. $30 to $275. Transportation furnished.

DU VALL'S PROPERTY MANAGEMENT. 6427 Hollywood Blvd. HO. 0177.

THE ABINGTON

Spacious singles $37.50; doubles $50. Luxurious new furniture, beautiful tiling, steam heat, elevator, Frigidaire, inner spring mattresses on finest coil springs; extras included; close in on H car. 415 E. ADAMS ST., LOS ANGELES

FELTON ARMS. 4236 WEST ADAMS. EM. 9732.

[illegible]

West and Northwest —21-A

$25.00

BACHELOR APARTMENTS IN THE DELIGHTFUL

CORONET

414 NO. CORONADO. WA. 4064. Located within easy walking distance of downtown and the Westlake Park district, ½ block to car and stores. Beautifully furnished and rent includes all extras. MRS. EAGLES, Manager.

GRAYSTONE

HEART OF WILSHIRE DISTRICT. Large Corner Single, 2 Baths. Also corner double, 2 baths. 520 S. HOBART BLVD. WA. 3640. R car. Wilshire bus. Ivy V. Bell, Manager

IDEAL HOMES

Electric ranges, Frigidaire, daily janitor and weekly maid service. 3 and 4-room apartments, including a sun porch where you can take a sun bath and can sleep in the open all the year around, dressing-rooms and lots of cupboard space. Fireproof building, everything included. WEST ADAMS IDEAL APTS. 1663 W. ADAMS.

THE LANGHAM

715 S. Normandie Ave. 2, 3, 4-room apartments. WITH HOTEL SERVICE. Swimming pool, dining room, beauty parlors, commissary. BLANCHE BRYSON, Mgr.

THE CASSANDRA

435 S. Alexandria. R-S car. Large, luxuriously furnished triples, doubles, singles and hotel rooms. Ambassador District

Walking Distance

NEW CHARLOU APTS. LARGE SINGLES AND DOUBLES. Finest close-in apartments, at reasonable rates. 821 GREEN AVE., near 8th and Valencia. DR. 8654.

CLOVER ARMS APARTMENTS. 353 SOUTH CLOVERDALE. Beautiful furnished modern double apartments, 2 blocks W. of La Brea, ½ block S. of Third st. Gas, light, water, electricity, refrigeration and maid service included in a very low rental.

THE VERY BEST

1332 S. HOPE ST. Furnishings, service, comfort, location unexcelled. New, fireproof. Nearest downtown. Doubles $65 up, singles $45 up.

THE WINDSOR

Catalina at 7th st. DU. 7247. For those desiring a real home in a single or double apartment close to Ambassador Hotel and in a quiet refined atmosphere.

YORKSHIRE APTS.

1411 TOBERMAN ST. NEAR 14TH. UNDER NEW MANAGEMENT. Recently renovated, modern singles, gas, lights, heat, Frigidaire and maid service included. $37.50-$45.

1 WEEK'S CONCESSION

$40 ARDMORE APTS. $70

Singles, doubles. Lobby, recreation room. Patio garden. Free parking. Economy without cheapness. 437 N. ARDMORE.

ARE you looking for a quiet home, sunshine, air, ventilation, modern? Adults. $65. EM. 4483. 2300 West Blvd. block south Washington.

$35—NEW JUANITA APTS.—$40. Extra large modern singles. Spanish. Frigidaire, extras. 1082 W. 30th st.

$30. LARGE sunny double, overstuffed, steam heat, free parking. NORMANDIE APTS. 1715 W. Adams.

SANTA MONICA double apartments, spacious, homey, newly furnished, ocean view. 202 San Vicente.

$30. LARGE doubles, Frigidaire, everything furnished. 3518 Glenhurst. OL. 7642.

[illegible]

$15 UP. Large, small, cheery, gas, light, phone, garage. 1808½ W. 22nd.

TO LET—APARTMENTS—Furnished

West and Northwest —21-A

BRAND NEW JUST OPENING

Attractive. Elegantly Furnished. Including Gas, Electricity, Laundry, Frigidaire, Daily Service, Weekly Cleaning. Doubles $67.50 Up

LA CASA GRANDA, 2138 La Salle. Block west of Normandie near Washington Blvd.

The "Aldershot"

Singles at $37.50. IN THE HEART OF THE Ambassador District. AT 147 SO. NORMANDIE in a strictly modern 4-story brick building with Frigidaire, elevator, roomy dinettes, south exposures. Beautifully furnished throughout. Lights, gas and heat included. Mrs. Durand, manager. WA. 6074.

$40 UP JENSEN APTS.

1706 Sunset Blvd. Large cozy singles with 2 dressing rooms, steam heat, electric refrigeration, maid service, gas and lights free. ... 10 minutes to 5th and Hill.

THE GARFIELD

526 SO. OXFORD. WILSHIRE DISTRICT. New, modern, exclusive singles, doubles. Reasonable. Week or month. YOU ARE INVITED TO INSPECT

WOULD YOU LIKE

A REFINED, QUIET HOME? Well appointed, sunshine and air in every room, steam heated, Frigidaire, janitor, maid service. $45-$60. 3 blocks west of Figueroa. D car. THE BROWNLEIGH, 626 St. Paul.

LEDERLE APTS.

If you are looking for a quiet double apt. with garage we have it. Large living room, bedroom, kitchen with dinette, beautifully furnished. 438 S. ALEXANDRIA AVE.

THE BARCLAY

Singles with twin beds, doubles with four beds, spacious lobby. Excellent service. Ambassador district. Reasonable rates. 708 S. Normandie.

$32.50 Westlawn Apts $35

Wilshire Ambassador district, attractive, airy outside singles, refrigeration, showers, gas and light. ... 8 car to Third and Berendo.

PRESIDENT APT.

860 S. UNION. DU. 2101. Bachelors, $35; singles, $40; doubles, $50 up. Walking distance downtown. MRS. R. F. CHESLEY, MANAGER

Layden Hall Apts.

$65 AND UP—JUST OPENING. 2641 N. Vermont ave., near Los Feliz Boulevard. BEAUTIFUL singles and doubles with twin beds.

FAIRVIEW APTS.

3-room corner, one month free. Will date lease December 1st at $65 per month. Move in now. Corner Carrillos and Wilton. WH. 1310. ...

THE CHANDELLE

Artistically and beautifully furnished apartments, homelike atmosphere, choice location, reasonable rates. 635 SOUTH GRAMERCY PLACE

RUTLAND HOTEL APTS

$35 and up. Spacious lobby, quiet, dignified. Courteous, experienced employes. Maid service. Phone. MAIN ... ST. AT WASHINGTON.

$45 Santa Maria $55

Luxurious Spanish singles. Tile baths, showers, large dinettes. Service. 187 S. ALVARADO ST.

ARMITAGE APT

Singles and Doubles. 949 S. Hobart Blvd. R car.

NEW LIBRARY APTS.

Opposite new library on Flower. Very close in, strictly first-class. 519 SO. FLOWER. MA. 6361

Twin Bed Singles

Stall shower, wonderful closets. Excellent service. Picardy Apts. 108 S. NORMANDIE. S CAR.

$32.50 Belden Apts. $42.50

Minimum gas, light, monthly maid service included. 1875 W. 22nd St. block off Vermont. 2 car lines.

SHELDRAKE APTS.

311 S. Oxford. R car. EX. 3458. Beautiful large singles and doubles. Shopping district convenient. Garage.

$45 Ambassador Apts. $60

Attractive fronts, refrigeration. 1 block west Vermont. R. S cars. ... New Hampshire. WA. 7569

633 S. Berendo

Attractive, homey apartments.

VILLA MARIA APTS. R car.

$33-$35—"OSIRIS," Frigidaire, new tile bath, tub, shower. Tiffany finish; overstuffed; phone service. ... 436 S. UNION AVE.

$35 Up, Barbara Worth

Modern singles, doubles. Frigidaire. Extras included. 407 S. HOPE ST.

ELKS VIEW ARMS

Westlake Park. $50-$90. Extras. Modern. Refined. 319 S. Parkview

$55—EL BONITA—$55

Sunny south front double. Frigidaire. Extras. 2920 KENWOOD.

BEAUTIFUL SINGLES AND DOUBLES

RAYBELLE APTS.

All extras. 756 S. Mariposa. N car.

$40. LOVELY double, steam heat, real bedroom, twin beds, St. James Park No. 40, one block west of Figueroa, north of Adams. U car.

$37.50 UP. SHERIDAN APTS. NEW. Large, modern, singles, doubles, gas, lights included, free parking. 2651 S. Manhattan, near Adams-Western.

Wilshire Place Apts.

2692 WEST SEVENTH STREET. Singles. Doubles. Refrigeration.

DEVON APTS. 514 S. UNION DRIVE. Carlton Apts., 326 S. UNION DRIVE. Singles, $40; doubles, $60. Finely furnished. Electrical refrigeration.

$32.50 UP. SILVERGATE APTS. Modern, close in, overstuffed furniture, showers, electric refrigeration, maid service. 1421 Valencia St.

ROSS-LAKE MANOR

JUST OPENED. 1100 SOUTH LAKE STREET. $27—2 ROOMS AND SLEEPING PORCH. Gas, lights and garage. 1561 W. 29TH ST. EM. 1827.

$25 Month, 433 S. Hope

Sunny, outside, 1 block to Biltmore.

$32.50, Hillside Apt. $40. Single, Frigidaire. Extras included. 418 S. Lake St. H. R. P. cars. Westlake Park.

120-127-138 N. Hamilton Dr., Beverly Hills. New, attractive, doubles, $70. $75. Triples, 2 bedrooms, 2 baths $100.

$30. UPTOWN APTS. 3384 W. 10TH ST. Tile features, shower, weekly service, gas, lights, phone. L car.

WILSHIRE. Conley Manor. Just opened, new luxurious furnishings, real bedrooms. 742 S. SPAULDING. WY. 5084.

$30 New Benton Way $35

Extras. 337 N. Benton Way. Garage

BERENDO ST., 200 NORTH. Artistic, 3 rooms. Landscaped terrace entrance. Frigidaire, adults. WA. 8147.

WILSHIRE Apartments, 671 S. Coronado. Doubles, triples, newly decorated, refurnished. Hotel service.

LOVELY corner singles, doubles, steam heat, running water, service, close in. $27.50 up. 1001 S. Union ...

$31. JORDAN APTS. $37.50. Singles, well furnished, Frigidaire. Steam heat. Walking distance. 501 S. Bixel.

LARGE modern single and doubles. EXTRAS INCLUDED. 140 S. ROXBURY DR., Beverly Hills. OX. 2709

$25-$50 YULE APTS. Singles, doubles. Frigidaire, steam heat, gas, light included. 1245 W. 6th st. Close in.

VILLA CINTRA. 430 S. Cloverdale, unusual 3 and 4 room apartment homes, balconies.

THE TRAYMORE

523 S. RAMPART. DUnkirk 0560.

$40 up. New single. Extras free. Frigidaire, dinette, quiet, desirable location. 358 S. Commonwealth. DU. 8486.

Hooper Apts, 1315 W. 9th

Reduced. Steam heat. Close in. N car.

$32.50. LOOK, LIVE IN WESTLAKE. Overstuffed, tile bath. Zerozone, maid service. Close in. 819 S. Union ave.

$30. COSY SINGLES, $32.50. Modern. Tile bath and shower. Frigidaire. Close in. U car. 1005 W. 23rd st.

$35—3-room modern, steam heat, parking. C car to Lucas. 1425 W. 4th st.

$32.50 up. Vassar Arms. Frigidaire, service, gas, lights. 2529 W. 4th st.

$25. 4-ROOM flat, 2 beds, overstuffed set. 1102 Edgeware Road.

SPACIOUS DOUBLE. 2816 Sunset Pl. between 7th-Wilshire. GL. 5686.

SINGLES and doubles up to the minute. $40, $50. NO. 7684; NO. 4511.

$40 UP. front and South doubles, twin beds, extras. 601 S. St. Andrews Pl.

$35 UP. singles. Frigidaire, everything included. 342 N. Alexandria. ...

SINGLE AND DOUBLE, steam heat. Close in. 1337 SHATTO ST. EX. 6796.

$35-$45 ALVERSTONE. Frigidaire, extras included. 443 S. Hartford.

TO LET—APARTMENTS—Furnished

West and Northwest —21-A

Six-Thirty-Four Gramercy

Luxurious Studio Apartments in the very heart of WILSHIRE. FIREPROOF, GARAGE, FRIGIDAIRE, ELECTRIC RANGES, HAVILAND CHINA, RODGERS SILVERWARE, MARVELOUS FURNITURE, HANGINGS and FLOOR COVERINGS. TWO, THREE and FOUR ROOM SUITES with two baths from $75 to $300. Switchboard and hotel service. Those who demand REFINED, CULTURED and BEAUTIFUL SURROUNDINGS should inspect these new APARTMENTS today. 634 SOUTH GRAMERCY PLACE. DRexel 5100.

IN HOLLYWOOD

Singles $50 — Doubles $70

IN THE VERY DELIGHTFUL

LA PALMA

800 N. Las Palmas. GR. 7450. A beautiful 4-story corner brick building with genuine Frigidaire, elevator, fully tiled baths, gorgeous lobby, convenient to theaters, shops and transportation. Mrs. Marble, manager.

"LA SEGOVIA"

WILSHIRE'S MOST EXCLUSIVE AND ULTRA MODERN APARTMENTS. SUBTERRANEAN GARAGE. SERVICE DE LUXE. SINGLES, DOUBLES AND 3-ROOM SUITES NOW AVAILABLE.

849 S. GRAMERCY DR. MRS. L. W. REITZ, MGR.

A DOUBLE AT $175 IN THE ULTRA-LUXURIOUS

LOS ALTOS

4121 Wilshire Boulevard, corner Bronson. A very desirable, beautifully furnished double apartment with Frigidaire, fully tiled bath with stall shower, hardwood floors. And all in the highest-class apartment-hotel in Los Angeles, with public dining-room and commissary. Ask Mrs. Blackwell, the manager, to show you apartment 108. DR. 2881.

JUST COMPLETED

Singles and Doubles ... $50 to $75. Thoroughly modern, stall showers. HARMONY APTS. 408 S. Cochran.

4-ROOM SUITE

2 bedrooms, all conveniences; moderate rental. Extras. RUTHONIA APTS. 341 S. Gramercy Pl. EX. 2758

$36.50 UP LA VERA

Southeast corner singles, $41.50. Frigidaire. Near Westlake Park. 902 W. LAKE ST. N CAR.

FLEMING APTS.

Unusually large apartments reduced rates $50 up. 764 S. Normandie.

$47.50 La Casa Loma

Spacious modern doubles, showers, Frigidaire, janitor, maid service. 238 S. CORONADO. H CAR.

DEVON APTS. 514 S. UNION DRIVE. CARLTON APT. 326 S. UNION DR. Singles $40; doubles $60. Finer furnishings. Electric refrigeration.

Apartments—$30 to $500

Rent Bureau. 3683 Wilshire. DU. 4101

[illegible]

Hollywood —21-W

Chateau Marmont

8221 SUNSET BLVD. Southern California's finest furnished apartment building, concrete and steel. Subterranean garage. City, Ocean, Mountain View. Singles, Doubles, Triples. 24-hour service. Inspection invited. ATTRACTIVE RATES. GR. 3271.

THE HASONIA

5640 FRANKLIN AVE. If you are looking for all the comforts of a quiet home we have it. Tennis court, roof garden, patio, steam heat, 24-hour switchboard and garage service. Doubles and one triple. Fireproof and Soundproof. ELENA HIXSON, Manager.

LA BELLE TOUR

6200 FRANKLIN AVENUE. HOllywood 4753. REFERENCE REQUIRED. MRS. N. NEILSEN, Manager.

$75 ASTOR APTS. $80

JUST OPENED. Doubles, luxurious, homelike and modern, completely furnished. Near Fairfax High School, theaters and shopping district. Good transportation. Corner Oakwood and Genesee, 2 blocks east of Fairfax.

Casa Feliz—Casa Verde

1641-1645 N. ALEXANDRIA. SINGLE $50. DOUBLE $65. New houses, electric refrigeration. Snappy furniture. Extras included. Good location. Capable management. Free parking. Several good vacancies. Open for inspection daily.

$65 BANBURY MANOR $80

1730 N. EDGEMONT ST. IDEAL LOCATON. LARGE DOUBLE AND GARAGE

LA CASA DEL REY

1516 NORTH HOBART. HO. 8799. Between Hollywood Blvd. and Sunset. Large singles with twin beds. $55 up.

$60 Up, 1002 N. Mariposa

KENSINGTON GARDENS. Ultra-modern 4-room, semi-studio apartments. Built around a beautiful garden. Weekly or daily maid service. Phone OLympia 7714.

Casa De Contenta

3 TO 5 ROOMS

MRS. WALLACE REID'S

Swimming pool, gymnasium, garage, cafe. 1345 N. HAYWORTH.

EL CAPITAN

The double you have wished for is now available in Hollywood's finest location, greatly reduced. Ultra modern. EXCELLENT SERVICE. 5737 FRANKLIN AVE. GR. 9497.

El Caballero Gardens

Beautiful Studio Apartment. 4 ROOMS NEWLY FURNISHED. Basement garage. Adults. $125. 1837 N. GARFIELD PL. HE. 1069

$35—Best Value in L.A.

BEAUTIFUL LARGE SINGLE. All outside rooms, Frigidaire. Lovely location. Quiet house. 1831 N. NEW HAMPSHIRE.

$37.50 Best Value in L.A.

BEAUTIFUL LARGE SINGLES. All outside rooms, Frigidaire. Lovely location. Quiet house. 1831 N. NEW HAMPSHIRE.

$115 LUXURIOUSLY furnished studio apartment, oriental rugs, large fireplace, 17-ft. beam ceiling, open stairway to circular bedroom, bath. Separate entrance. Garage. 1156 N. Curson. GL. 9271.

ST. Katherine. The house noted for its refined environment and cleanliness, offers modern singles at reasonable rates. 6534 Fountain Ave. HO. 5684.

ATTRACTIVE, bright, furnished apartments in beautiful gardens in Hollywood, $35 up, also small unfurnished bungalow, $30. 1219 Laurel Avenue.

$40-La Casa Bella-$60

Attractive singles and doubles, with all modern conveniences. 4816 FOUNTAIN AVE. "C" CAR.

DRACENA APTS.

Singles, $35. Quiet. Refined. Frigidair. 2030 Dracena Dr., block south Los Feliz, block east Vermont. NO. 7270.

$40 Large Doubles $50

Beautiful corners, 10 windows. General Electric refrigeration. C and red cars. Betsy Ross Apts. 911 N. Virgil

$40—CHEREMOYA—$65

LARGE SINGLES. FRIGIDAIRE. Private phone. Extras included. 5987 FRANKLIN AVE. GR. 3151.

$55 UP. THE TAMARIND. New singles, doubles. Extras included. 1756 N. Tamarind Ave. 1 block west of Bronson, off Franklin Ave.

AMOR ARMS. 1789 Orchid. Heart of Hollywood; singles, doubles, triples, bachelors, special rates. HO. 7173.

OWNER'S tastefully apartment. Studio living room, fireplace, bedroom, garage. Will sacrifice. GL. 7692.

$30 TO $35. Ladies only, singles, gas, lights free. 4671 Hollywood Blvd.

TO LET—APARTMENTS—Furnished

Hollywood —21-W

DISCOVER THE LUXURY OF

Two Bath Doubles

IN THE LUXURIOUS

CASTLE-ARGYLE

Situated in the very heart of Hollywood, with Frigidaire, garage, commissary, 24-hour switchboard and hotel service; and all in a gorgeous seven-story fireproof building, furnished throughout by Barker Bros. Singles from $100 up to $125. Doubles (1 bath) from $175 to $225. Doubles (2 baths) from $175 to $240. Suites (3 rooms, 2 baths) from $275 up. All including garage. 1919 N. Argyle. HO. 2143. Mrs. Katherine Waterhouse, Mgr.

LANEWOOD

JUST COMPLETED. Exclusive residential furnished apartments. Triples, doubles and bachelors. Location ideal, where quietude combines with close proximity shops, theaters, heart of Hollywood, affording home atmosphere for discriminating people. Individually planned. Distinctively furnished. Violet ray glass throughout. Spacious outside corner rooms commanding excellent view, city, mountains. 1003 LANEWOOD AVE. 1 block north of Sunset Blvd. at La Brea Ave.

1825 N. KINGSLEY

The Kensington

in the very HEART of HOLLYWOOD. CLASS "A" FIREPROOF WITH GARAGE, FRIGIDAIRE, STEAM HEAT. Offers luxurious singles and doubles with fully tiled baths. With or without daily maid service at $70 up for singles and $100 up for doubles including garage. Mrs. Ward, Mgr. GR. 7180.

$40 Large Doubles $50

Beautiful corners, 10 windows. General Electric refrigeration. C and red cars. Betsy Ross Apts. 911 N. Virgil

3-ROOM bungalow apartments, newly decorated, completely furnished; $65 with garage and refrigeration. 6201 SUNSET BLVD. GR. 9782.

637 N. BRONSON

$40 up, singles, doubles, newly decorated, Frigidaire, parking. Vivian Apts.

$37.50 SINGLES $37.50. Gas, light, Frigidaire. LA FLORITA APTS. 1121 N. Kenmore Ave.

$35. SINGLES, gas, lights, refrigeration, parking space included. 1632 N. Van Ness, near Paramount studio.

$70 Dor Elaine Apts. $70

Modern double. 1316 N. Normandie.

[illegible]

$55—HOMELIKE DOUBLES in residential section. 7370 De Longpre ave.

South and Southwest —21-B

NEW PHILOW MANOR

Ultra modern. Very lowest prices. Frigidaire, light, gas, shower, maid, laundry included. 832 W. 50th st.

$32.50—NEW SINGLES

Large sunny, separate dressing room, maid, phone service. ...

[illegible]

East and Southeast —21-C

ROSEMOLL APTS.

Facing park. Large, modern singles, nicely furnished, rates reasonable. 675 S. BOYLE. OR. 3301

TO LET—APARTMENTS—Unfurnished —21½

JUST COMPLETED EL PARDO APTS.

THE SHOW PLACE OF MIRACLE MILE. OPEN FOR INSPECTION. Ultra modern 4-room suites, with Monterey architecture throughout, beautiful patio and gardens. Reasonable rental rates. Open evenings. 430 S. COCHRAN. 1 BLOCK NORTH OF WILSHIRE

411-413 N. Oakhurst Dr.

New 3-room apartments. ULTRAMODERN, LUXURIOUSLY appointed LARGE living-room, bedroom, EXTRA BED, kitchen-dinette, dressing room, CEDAR CLOSET, COLORED tile bath, unit heat, refrigeration. Garages. $45-$60. Near BEVERLY BLVD. P.E. car, busses, STORES. OX. 1318.

NEW 2-story studio apartments, large living room, dining room, kitchen, 2 bedrooms, all tile baths with separate shower, $75 to $90, including electric refrigeration and hot water. If you are looking for something very fine and out of the ordinary, don't fail to see these. 101 S. Sweetzer Ave. south of Beverly. OX. 5428.

$35 New Doubles $35

Large rooms, closets, COLORED tile. Convenient location. 2 blocks NORTH of Wilshire bus, red car.

132 S. SWALL DR.

SPACIOUS sunny modern corner apartment, balcony, large dinette, tile bath, 2 bedrooms, also 3 rooms at greatly reduced rent, large private storage lockers. 183 S. Sycamore.

ARNOLD PLAZA

4 rooms, refrigeration, steam heat, service. 1500 W. 9th st. WA. ...

$32.50—BARBARA ARMS—$40. 3-4 rooms, extra bed, shower, garage. An ideal apartment home, all conveniences. 1601 W. Santa Barbara.

BEVERLY HILLS. High-class studio apartments, 1 and 2 bedrooms, refrigeration, unit heat. $75 up. 140 S. ROXBURY DR.

$45—ULTRAMODERN, 3 rooms, 4 closets, garage, refrigeration, beautiful location. 1300 S. FLOWER DR.

THE NICEST PLACE for the money in L. A. 4 rooms, modern, Frigidaire, garage, garden. S car. 330 S. Hobart

[illegible]

$35. 3 large ROOMS. Tiffany finish, with garage. 1327 N. KINGSLEY

TO LET—FLATS—Furnished

West and Northwest —22-A

5-ROOM luxurious Wilshire flat, 3 bedrooms, twin in 2; grand piano, unit heat. 540 S. St. Andrews. WA. 1487.

[illegible]

5-ROOM upper south. Refrigeration, garage. H car. 650 N. KENMORE.

TO LET—FLATS—Furnished

West and Northwest —22-A

5-ROOM SUNNY UPPER FLAT. Nicely furnished. IDEAL HOME. Adults. Garage. Near W car and markets. 2030 2ND AVE. EM. 6084.

[illegible]

Hollywood —22-W

[illegible]

South and Southwest —22-B

[illegible]

East and Southeast —22-C

$25. 442 E. 30th st. Nice furnished flats. Adults only.

North and Northeast —22-F

[illegible]

TO LET—FLATS—Unfurnished

West and Northwest —22-A

7 ROOMS, new, ultramodern, exclusive. Complete. Drapes, stove, mirrors, refrigeration ...

[illegible]

5-ROOM, Sleeping Porch

Breakfast nook. Will furnish entrance hall and drapes. Inquire 330 S. Hoover, between Rampart and Vermont.

[illegible]

TO LET—FLATS—Unfurnished

West and Northwest —22-A

4-ROOM flat, 2 bedrooms, tile, hardwood, clean, light, airy. $30. 2706 TEMPLE STREET.

[illegible]

PHONE YOUR WANT ADS TO THE TIMES. NO CREDIT ARRANGEMENTS NECESSARY. COURTEOUS EXPERIENCED AD-TAKERS DAY AND NIGHT WILL HELP YOU WITH YOUR COPY IF DESIRED

MADISON 2345

UNFURNISHED 6-room corner flat and garage, Ambassador district. Large sunny rooms newly redecorated. Formerly rented for $100. Worth $130. New cut to $80 a month. See this beautiful flat at once. ... Berendo, corner 8th street.

[illegible]

Hollywood —22-W

[illegible]

South and Southwest —22-B

[illegible]

East and Southeast —22-C

[illegible]

North and Northeast —22-F

5 LARGE ROOMS, garage, close to grammar and high school. $30. ... HEPNER AVENUE.

TO LET—HOUSES—Furnished

West and Northwest —34-A

15 TO 5 ROOMS, FEATURING HANCOCK, WINDSOR, HOLLYWOOD, BEVERLY. NO FEE.

LA BONTE & RANSOM

GL. 2161. 136 N. Larchmont.

13 ROOMS; 5 master bedrooms, maids' rooms; swimming pool, 2 dressing rooms. Exclusive district. $1000.

SEAMANS, LTD.

3505 W. 6TH ST. FItzroy 2191

[illegible]

LAACK & WILLIAMS

3759 Wilshire Blvd., near Western

[illegible]

CHELEW & HOIT

[illegible]

The Henry de Roulet Co.

3714 Wilshire. DU. 4480

9-ROOM 2-story Spanish stucco, beautifully furnished, 4 bedrooms, 3 baths, 1 shower. Located in best part of Beautiful Beverly Hills. Will rent or sell. No agents. Call owner. ...

[illegible]

6 ROOMS furnished, sun porch, 3 baths ... month. 10317 Dunkirk Ave. OX. 0274

TO LET—HOUSES— Furnished

West and Northwest —24-A

6 LARGE rooms, beautifully furnished, twin beds, Frigidaire, lower duplex, nice home, for particular people. $85 on lease. Open for inspection. 4839 W. WASHINGTON.

6-ROOM English stucco, 3 bedrooms, electric refrigeration; my home; $85. 914 IROLO ST. WA. 9524.

5 ROOMS, owner's home, beautifully furnished, university and downtown bus at door. Lease to right party. 10515 LAURISTON AVE., WESTWOOD HILLS.

5 Rooms, 2 Bedrooms $55
Beautiful studio duplex; Frigidaire; extra bed; tile bath. 2114 La Salle, near Western and Washington.

5-ROOM beautiful lower; 2 bedrooms, 2 baths, unit heat, Frigidaire, excellent furniture. Near Wilshire-Fairfax. $110. OR. 5655.

5-ROOM Spanish, radio, oriental rugs, Frigidaire; shower, garage. $85. between Carthay and Beverly Hills. 1112 Bedford st. OX. 5298.

5 ROOMS, 2 real bedrooms, garages, comfort, quiet and privacy. Block Westlake Park. 404 S. Alvarado.

5-ROOM Beverly Hills. 455 S. La Peer. Mahogany, walnut furniture. Oriental rugs. Garden. OX. 4093.

6 ROOMS, oriental rugs, baby grand piano, Westwood, leased to responsible parties only. WY. 4004.

5 ROOMS, 2-story, 2 bedrooms, sleeping porch, garage. Beautifully furnished. Adults. $75. 950 S. Harvard.

5-ROOM duplex, twin beds, finely furnished. 6222 San Vicente Blvd., Carthay Center.

5 ROOMS, $80, Beverly Hills, attractively furnished. OX. 6393. OX. 5308.

5-ROOM bungalow, $35. 934 Corydon Dr., off Francisco, near 8th.

5 ROOMS, handsomely furnished, nook. Garage. 1414 Coronado Terrace.

5 LARGE rooms, $115 per month. 652 E. CITRUS. WY. 0110.

5-room sunny bungalow; 2 bedrooms. W. Adams district. 2031 6TH AVE.

5 BEAUTIFUL rooms, new, tile, 3 beds, close to car. 1015 S. New Hampshire.

5-ROOM bungalow in Beverly Hills. Very unusual. OX. 1413.

5-ROOM furnished bungalow, $60. 2 block Ambassador. 3216 San Marino.

5 SUNNY ROOMS, SUN PORCH, QUIET, ADULTS, 20 MINUTES TO BROADWAY, REASONABLE RENT. 2322 BERKELEY AVE. DR. 6403.

4-ROOM, ½ double bungalow, garage, $40, large yard. 2532 W. 18th st. Dr. Marxmiller. OL. 8508. OL. 2174.

4 ROOMS, $55, twin beds, extra bed, Frigidaire. 4169 Oakwood. H. car.

4-Room bungalow, overstuffed, garage. $32.50. 1937 Hyperion, off Sunset.

4-room modern ½; radiators, shower, nook, extra bed. 643 N. Occidental.

4-ROOM attractive house, 2 bedrooms, garage, nice yard. 1937 W. 22nd st.

3-ROOM $30, large living and bedroom. 19?? New England. RE. 9707.

HUGH Evans & Co., 547 S. Fairfax, announce reopening of RENTAL DEPARTMENT in charge of Miss Martin (formerly with Robert Klein & Co.) All late listings, furnished and unfurnished. Wilshire-Fairfax and Beverly Hills. OR. 1121.

Rental Specialists
Newell Van Derhoef, Inc.
6693 Sunset Blvd., corner Las Palmas. GLadstone 3148.

WILSHIRE bungalow, seven rooms, well and completely furnished. Rent $125. Will lease in order. No house cleanings. Phone GR. 0711, 9 a.m., 6 p.m.

NEW 2-STORY BEAUTIFULLY furnished English brick. Wilshire home. 3 tiled baths. G.E. refrigeration. $200 per month on lease. ORegon 3478.

$70 Greatly Reduced $70
On 6 months' lease, attractive, 7-room duplex. 735 S. Ridgely. NO. 6501.

MR. & MRS. CARR
RENTAL SPECIALISTS
HO. 7806. 6331 Hollywood Blvd.

UNUSUAL hillside home, large living room. $125. HE. 4902. Inquire 411 S. La Brea. WY. 8004.

MODERN rental; part, all beautiful home. Highland near Beverly. WH. 6751.

$35—MODERN BUNGALOW, garage. Children. 2859 PARTRIDGE AVE.

SMALL partly furnished modern, nice yard. 2 adults. 2217 S. Raymond.

Hollywood —24-W

12-ROOM beautiful home, 4 bedrooms, 3 baths, separate servants' quarters, large recreation room and pool. Owner. HE. 0583. or OL. 6107.

5-ROOM house, a real home. 2125 Rodney Dr., near Los Feliz.

7-ROOM bungalow, 3 or 4 bedrooms, unit heat, refrigeration, homelike. $135. 5710 Carlton Way. HE. 6426.

7 ROOMS, 3 bedrooms, 1 bath and extra toilet, nice furnishings, on Spaulding near Sunset. HO. 4784.

7 ELEGANTLY furnished rooms, 3 baths. 2008 Taft. HE. 3683.

6-ROOM modern. SEE THIS HOME. 2 bedrooms, delightful sun parlor upstairs. Attractive LOCATION. Priced right. 7981 Norton, corner Laurel, West Hollywood.

SIX ROOMS, modern, linens, silver, lawn cared for; near schools and stores. 721 N. Sierra Bonita.

6-ROOM owner's Spanish, 3 bedrooms, 2 baths, piano, patio, 2-car garage. No agents. HO. 8633. HO. 3847.

6-ROOM bungalow, yard, 2 bedrooms, attractive. $60. 1426 N. New Hampshire.

5 ROOMS in attractive lighted garden near Hollywood Blvd. GR. 6776.

5 ROOMS, sleeping porch. Beautiful ½ double. Garage. GL. 6787.

5-ROOM upper duplex, 2 baths, $65. Complete. Near Vermont. OL. 4715.

5-ROOM comfortable sunny, north of Hollywood Blvd. Garage. $55. 1821 N. ALEXANDRIA. MO. 16068.

5 ROOMS and sleeping porch, piano, newly decorated, garage. 5160 FRANKLIN AVE. MO. 19402.

5-4 ROOM modern duplex, 2 large bedrooms, shower, garage, low rent. 1450 N. Hayworth, near Sunset.

5 ROOMS, 2 bedrooms, all nicely furnished, corner location. A REAL HOME. 905 N. Serrano Ave.

5-ROOM hillside, 2 bedrooms, 2 baths, grand piano. OR. 4971.

5-room owner's home, nicely furnished. Lovely yard. 1322 N. Sycamore.

5 ROOMS, $45. 1021 N. Hobart. Garage. Call HE. 9150 mornings.

4-ROOM double, $45. 5-room bungalow, 2 bedrooms, $50. 4-room upper duplex, $43. 5420½ Harold Way.

4-ROOM house, $38, sleeping porch, accommodate 4. 5154 De Longpre av.

4-ROOM, $45, 2 bedrooms, overstuffed, adults. 1354 Lucile. MO. 17084.

4 5 ROOMS, $50, $55, 2 bedrooms, gas, light. 5420½ Harold Way. HO. 8191.

3-ROOM front, nicely furnished; extra bed, garage. 1407 N. Alexandria.

3 ROOMS, $40, bedroom, extra bed, garage. S car. 5121 CLINTON.

$50 — 2 BEDROOMS, bath, living room, kitchen, dining room. Nice, clean and worthwhile. Adults. 4161½ Oakwood ave., block N. Beverly Blvd.

Home Rental Bureau
6381 HOLLYWOOD BLVD. GR. 4971

SPANISH home, Hollywood hills. 7 rooms, unit heat, unusual view, reasonable rent. GR. 7602. Mrs. Howry.

RENTALS—LEASES
ANYTHING IN HOLLYWOOD
1201 TAFT BLDG. HO. 6771

$45. New Spanish double, elegantly furnished, garage. 5231 Lexington.

$35. Furnished 3-room bungalow, 2 beds, court. 4762 Franklin Ave.

South and Southwest —24-B

9 ROOMS, 5 BEDROOMS, 2 GARAGES NEAR SCHOOLS, car line. WE. 4535.

9 ROOMS, 5 BEDROOMS, 2 garages, $75. Near schools, carline. WE. 4535.

7 ROOMS, 3 bedrooms, electric ice box, washer, ironer, double garage. 1337 W. 42nd St.

7-ROOM, 3 bedrooms, garage, newly decorated. $55. M car. 1623 W. 49th.

6 ROOMS, 3 bedrooms, double garage, workshop. $55. 157 W. 49th St.

6-ROOMS $60 monthly. Nicely furnished. Real home. 437 W. 55th st.

6-ROOM, overstuffed, near school. E car. $50. 3993 Arlington. VE. 7277.

6-Room, want elderly couple or ladies share bungalow. $50. 972 W. 46th.

5-ROOM home, $100, in beautiful Baldwin Hills. Full view city. Furnace, Frigidaire, etc. VE. 2772.

5-ROOM, $40. Separate yard; 2 bedrooms. U car. 3774 Wisconsin st.

4-ROOM modern and garage, $30. Also 3 rooms and garage, $22.50. Near everything. 9211 S. Vermont ave.

4 ROOMS, $30, nicely decorated, overstuffed furniture. Call 1331 W. FLORENCE AVE.

4 ROOMS, overstuffed, automatic heater. $35. 6506 Denver Ave.

4 SUNNY rooms, duplex, piano, garage. Adults. $42. 1277 W. 37th Pl.

4-ROOM stucco, double, $37.50; overstuffed, garage. 3464 2ND AVE.

4 rooms, 2 bedrooms, garage, near school. 1325 W. 100TH ST.

3 ROOMS AND BREAKFAST ROOM, $30. GARAGE, REAR, ADULTS. 845½ W. 56TH ST. TW. 1788

3 ROOMS and breakfast nook. Tile sink, bath, overstuffed, $40. 12th month free. 5108 S. Denker. HE. 9643.

3-ROOM, ½ double, $35, tile sink, phone, overstuffed, adult, garage. 3941 DALTON AVE.

3 ROOMS, duplex, water free, heater. M car. $25-$27.50. 714 W. 54th St.

RENTALS
BEVERLY HILLS
BEVERLY HILLS REALTY CO.
450 BEVERLY DR. OX. 6132.

$35—Furnished bungalow, includes gas, lights. U.S.C. 1025 W. 36th. RE. 3223

East and Southeast —24-C

3 NEAT clean rooms and bath, $20; good corner place. 556 S. Ditman.

North and Northeast —24-F

5 ROOMS, mostly furnished, yard, garage, $27.50. 1025 Lantana, block Church Angels and Ave. 64. GL. 3720

4-ROOM bungalow, 2 beds, $22.50; key at 1419 E. 59th st. ½ block west of Compton ave.

4 ROOMS, garage, $32.50. 2914 Rock Glen, near bus, schools. Key 2914½.

3 ROOMS, $31. Screen porch. Rustic home under oaks. Mountain air. 1180 Oak Grove, Annandale. W car.

3 ROOMS, $25. 5 rooms, $35; children welcome. 4562 Pasadena Ave.

$— 3 rooms, bedroom, garage. S car to Pepper. 3330 Seymour st.

TO LET—BUNGALOWS— In Courts

Furnished —24½-G

4 ROOMS, hillside, beautiful surroundings; unit heat and garage; between Sunset and Santa Monica; furnished or unfurnished. Apply 8453 FOUNTAIN AVE.

4-ROOM completely furnished bungalow, beautiful court, $25; 1 week free. 1701 W. 38th Pl. near Western.

4 ROOMS, new overstuffed, extra bed, very homelike, quiet, Frigidaire. 2933 Van Buren Place. EM. 6987.

4-ROOM, very attractive front, 2 beds, adults. 1375 N. Wilton Pl. Hollywood.

4 AND 3-room Wilshire bungalows, nice location, call 962 S. Hobart.

3 MODERN rooms, overstuffed, tile sink, $30. 5c fare. 627 3-4 N. Boylston St. 100 ft. off Sunset Boulevard.

3 ROOM, $30-$35 complete; overstuffed; adults. 3024½ S. Harvard. RO. 9006.

3 ROOMS, $45. Attractive double, janitor, garage. 423½ N. Vendome.

3 ROOMS, tile, overstuffed. ½ block L car. adults. $28. 1630½ FEDORA.

3-4 rooms; 2 beds; overstuffed; garage. $30, $32.50. 251½ W. 70th st.

3-ROOM, near Hoover and 22nd. close in, low rent. 2128 Wilmot.

3-ROOM, bedroom, extra bed, hot water, overstuffed. 440 N. NORTON.

3-ROOM separate bungalows, nicely furnished. $35 up. 434 S. Burlington.

2-3 ROOMS, new, beautifully furnished. 5-cent car fare. Frigidaire. $28.50 to $45. 1286 SUNSET BLVD.

$35—EVELYN COURT
West Adams district, 3-room, tile sink, bath, Frigidaire, extra bed, cove ceilings, Tiffany walls; nicely furnished; adults; Gentiles. Take A car on Hill st. or drive out W. Adams. 2661½ Redondo. WH. 6335.

$35 Bungalow Court $40
Singles and doubles, new overstuffed furniture. 2014 Meridian st., South Pasadena. ½ block Huntington Dr.

$30 BEAUTIFUL SINGLE STUCCO $40
4 rooms, 2 bedrooms, dressing room, tile, shower, breakfast nook, overstuffed. 729 1-4 W. 77th St. between Figueroa and Hoover.

$28—Dream home, furnished new, 4-rooms, flowers, adults. Close in. Rural surroundings. Edendale or Hollywood car, 5c to Colton st. block west. 205 Lakeshore Terrace.

MARIPOSA LODGE
Unique apartments, bedroom, gardens, miniature golf, refrigeration service. $55 up. 1014½ N. Mariposa.

$42.50—Cute as a bug's ear; parklike surroundings; 5 rooms, 2 bedrooms, fireplace, garage. 1338 Douglas st., block north of Sunset.

$40 and $45 HOLLYWOOD 3 rooms, separate bedrooms, garage included. 765 N. Vine at Melrose. HE. 9091

$25—Modern cosy furnished sunny front bungalow, close in, adults. 2125 Glendale Blvd. OL. 3910.

$35—Beautiful singles, near U.S.C. and Auto Club, shower. 3015 Royal St. 2 blocks west of Figueroa.

$35—CHESTER COURT—$35
Gas, lights included, sunny singles. L car. 977 SOUTH ARDMORE.

$47.50—CHESTER COURT—$47.50
Refrigeration, gas, lights included. Doubles. L car. 977 S. ARDMORE.

$35. ATTRACTIVE new singles, janitor service, parking. 423½ N. Vendome.

$7-$10 WEEK, walking distance, month rate, 2, 3, 4-room, free parking. 1027 COURT ST. TU. 3785. Auto will call.

$21, 2 rooms, nicely furnished, garage. 1346 E. 75TH ST. WH. 4553.

DOUBLE apartment, CLOSE IN, $37.50; adults. 1407 WRIGHT ST.

$35, 4-room bungalow, overstuffed, extra bed. L car. 955½ S. Kingsley dr.

$30-$40; SINGLE and double, modern, parking. 1155 W. 24th. A. U cars.

$35. Stucco, sunny 2 rooms, bath, hot water. Downtown. 629 North Grand.

$32.50. 4 ROOMS, near school, fine location. 1514½ Baxter St. NO. 6283

$17-$20. ATTRACTIVE singles, adults, garage. 1167 E. 64th st. S car.

$40—3-room stucco, extra bed, gas, light, garage. 129 E. 49TH ST.

Unfurnished —24½-H

4-ROOM separate, with glass enclosed sun room, garage, storeroom. $35. 1412½ Sutherland. MU. 1088.

4 ROOMS, light and airy; garage; $35. 631 N. Sycamore. WY. 3137.

4 ROOMS, pleasant sunny, front bungalow, extra bed. 1767 W. 37th Pl.

3 BIG rooms, modern, wall bed, tile, garage, $32.50. 1215 W. 39th st. U car.

3-ROOM, $25, extra bed, tile. Adults. 3966 Marathon. C car. MO. 11336.

$37.50—Cute as a bug's ear, park-like surroundings; 3 rooms, 2 bedrooms, fireplace, garage. 1338 Douglas st., block north of Sunset.

$20—SUNNY 3 rooms, front bungalow. Adults. F car. 852 W. 81st st.

TO LET—HOUSES— Unfurnished

West and Northwest —25-A

24 TO 4 rooms, $30 to $750. RENTAL BUREAU of Southern California. 3683 Wilshire. DU. 4101. EX. 4388.

12-ROOM, 3-bath, Frigidaire, chauffeur's quarters, drapes $225
10-room 3-bath English stucco, unit heat, all redecorated $150
9-room 2-bath, Colonial $100
Sunday EX. 5313. Mrs. Meyer.

The Henry de Roulet Co.
3714 Wilshire. DU. 4400.

12-ROOM modern home, furnished or unfurnished, 3 baths, 1 lavatory; beautiful grounds, exclusive residential section. Call OR. 7803 for appointment; courtesy to agents. 62 Fremont Pl. West.

11-ROOM, HANCOCK PARK
Spacious English home. 4-family bedrooms, draperies included. Beautiful grounds. 3-car garage. Finest location. $500 month to responsible party. GL. 1168.

10-room, 3-bath, Windsor Sq. ..$200
6-room upper duplex, 427 Norton..$85
4848 Elmwood, 6-room bungalow..$60
DU. 3300. Mrs. Wood.

LAACK & WILLIAMS
3759 Wilshire Blvd. near Western.

10-ROOM, 2-BATH, MODERN HOME. Beautiful yard, double garage. 816 S. St. Andrews Pl. WY. 8640.

10 ROOM, cheapest rent in city, furnace. 857 S. Gramercy Pl. OX. 9757.

10 ROOMS, $50. 1149 W. 28TH ST. OFF HOOVER. DU. 3484.

10-room, 2 baths, rooming house, garage, parking space. Close in. MA. 3037

9 ROOMS, 326 W. 30TH ST. GOOD CONDITION FOR ROOMING OR RESIDENCE. $80. VA. 7876.

9 ROOMS, 2 baths, 2 garages, near schools. 2080 S. Hobart. RO. 4945.

8-ROOM English stucco, 4 bedrooms, 3 complete baths. Large enclosed back yard. Unit heat, double garage. $140. 6114 Barrows Dr., Carthay Center. WY. 3839.

8 ROOMS, 4 bedrooms, 1 bath, near schools, stores and car. Medinnis, 4225 W. Washington. EM. 9112.

8-ROOM attractive bungalow, 4 bedrooms, gardener and water paid. $100. MRS. PORTER. FA. 5151.

8 ROOMS, 3 bedrooms, 2 baths, double garage. Children welcome. $80. 412 N. WINDSOR BLVD. OL. 4300.

8-ROOM modern Spanish, 4 bedrooms, all conveniences. Near Beverly High. Mile U.C.L.A. $125. Owner. WA. 2167

8 ROOMS, nice home, redecorated; garage, near Adams. Adults. 2703 BRIGHTON AVE.

8 ROOMS, double garage, $50; house open. 207 N. Dillon. DR. 1972.

8 ROOMS, 5 BEDROOMS, 2 BATHS. WILL LEASE. EXposition 9508.

8 rooms, Westlake Hills. 131 N. Union ave. FA. 2283 or DR. 4370.

8 ATTRACTIVE rooms, never rented before, reasonable. 346 S. Normandie.

7-ROOM, living room 13x12, newly papered, 4 bedrooms, 1 furnished. Garage, nice yard, fruit trees, chicken yard. $50. 1330 Portia st., off Sunset Blvd. Red car. 10 minutes city.

7-ROOM new duplex, 2 baths, unit heat, electric refrigeration, beamed ceilings, gorgeously decorated. 174 N. Swall Dr., Beverly Hills. RO. 0841. WA. 8238.

7-ROOM bungalow, $100; 5-room bungalow, $60; 4-room double, furnished, $55; all in Beverly Hills. Halliwell, 8804 Wilshire Blvd. OX. 4803

7-ROOM upper, 2 baths, $85, modern. 468 S. Bedford Dr., Beverly Hills, south of Olympic. GR. 4439. Mr. Harry.

7 ROOMS, beautiful corner lower duplex; southern exposure; electric refrigerator; colored tile bath, 2-car garage. 1078 S. Hayworth.

7-ROOM English bungalow, Carthay Center, unit heat, flowers and shrubbery. Only $85. OR. 1241.

7-ROOM bungalow, 3 bedrooms, lawn and water paid. $75. WY. 3108

7 rooms, $145, 2-story Spanish, 2 baths, 4 bedrooms. Third st. school. HE. 9643.

7-ROOM corner; 4 bedrooms, sleeping porch, 2 baths, 2 garages. Near L.A. High. 1200 S. Windsor Blvd.

7-ROOM modern home, $85. Convenient transportation. 1119 POINT VIEW. WY. 4144

7-room bungalow, 3 bedrooms, 2 baths, $65. Unit heat, near Beverly Blvd. Inquire 8377 Beverly Blvd. OX. 0256.

7-ROOM duplex, 2 baths. Hancock Park, most desirable section, reasonable, right party. 255 S. Mansfield.

7-ROOM bungalow, 3 bedrooms, 2 baths, unit heat, electric refrigeration. $125. 823 MASSELIN AVE.

7-ROOM bungalow, Beverly Hills, $100. 2 baths, unit heat. Lou Rose Co., OX. 6151. DR. 1906 Sunday.

7 ROOMS, 3 bedrooms, 2 bathrooms. $75. 15 minutes downtown. Moreno Highlands. OLympia 4410.

7-ROOM upper duplex, strictly modern. Reasonable to Gentiles, near Olympic Blvd.-Fairfax. RO. 3561.

7-ROOM modern bungalow, $75. 239 N. Ridgewood, off Beverly Blvd.

7-ROOM sunny bungalow, 3 bedrooms, $65. Furnace heat. Owner. OR. 9218

6 ROOMS, large sunny duplex, new stucco, mahogany finish, 2 bedrooms, bath, shower, unit heat, garage; lawn kept. Red, yellow cars. 1686 S. ARDMORE.

6-ROOM BUNGALOW, BEAUTIFULLY DECORATED. 3 bedrooms, 2 baths, kitchen with breakfast nook. 4365 W. 5TH ST. GL. 5852.

6 ROOMS, $75, beautiful modern Spanish stucco, patio, gardener service. 1330 S. STANLEY AVE.

6-ROOM modern, 2 bedrooms, $55, was $65. Wilshire bus. 124 S. Oakhurst. Beverly Hills. CR. 8554.

6-ROOM sunny upper duplex, ½ block bus, H car. 115 S. Vendome. DU. 6960

TO LET—HOUSES— Unfurnished

West and Northwest —25-A

6-ROOM Spanish, newly decorated, landscaped. $75. OX. 5701; OX. 1495

5 ROOMS, $55, close in; modern, unit heat, beautiful stucco home. 830 N. Robinson near Sunset, also 3-room lower apartment, $30.

5 and 3-room duplexes; new, beam ceilings, studio windows, Frigidaire, heaters, tile, garages. 1460 S. Norton ave.

5-ROOM stucco, garage, Griffith Park district, 15 minutes to town, Glendale, Hollywood, $40. 3856 Glen Feliz

5-ROOM studio apartment, Beverly Hills. Oriental rugs, furnished, $155, unfurnished $100. OX. 1988. OX. 4787

5-ROOM bungalow, unfurnished or partly furnished, south of Melrose, yard and fruit trees, $65. WH. 4314.

5 ROOMS, ½ double bungalow, Adults. $50 month. 324 N. Palm Dr., Beverly Hills. Owner on premises.

5 ROOMS, Beverly Hills, North of Wilshire. $60. Quick action necessary. OX. 9700

5-ROOM bungalow, 2 bedrooms, real nice. 1765 N. Commonwealth. MO. 10330.

5-ROOM, ½ double, garage, heaters, patio, 2 bedrooms, adults, near Venice Blvd. car. 1656 Lafayette Rd.

5 ROOMS, modern bungalow, garage, near West Adams. $65. 2520 CRENSHAW BLVD. DU. 6091.

5 ROOMS, new, magnificent view, $50. 963 MALTMAN AVE. MO. 13037.

5-ROOM BUNGALOW, RENT $35. OPEN. 2977 W. 14th st. WA. 4563.

5 ROOMS, Frigidaire, double garage, $50. 1811 Silver Lake Dr. OL. 4363.

5-room, garage, $30. Water paid. 1200 S. UNION AVE. EX. 7073. RE. 3028.

5 ROOMS and garage, 2 bedrooms, $40. 634 N. Berendo St. H car.

5-ROOM bungalow, near L.A. High and car line. $65. 1150 S. Lucerne.

5-6 ROOMS, $27.50, $32.50. Clean, fireplace. 1924 Arapahoe. CL. 61835.

5 large rooms; fireplace, near school, $30. 1810 Magnolia. AT. 6266.

5-ROOM upper; A-1 shape, 2-car garage. $40. Adults. 2641 Magnolia.

5-ROOM bungalow near L. A. High and car line. $65. 1150 S. Lucerne

5 ROOMS, garage, water paid, $37.50. 1811 S. RIDGELEY DR. WH. 6923.

5 ROOMS, 2 bedrooms, newly decorated. 1400 S. MARIPOSA. EM. 5130.

5-ROOM RESIDENCE. CORNER. 403 NORTH HOBART.

4-ROOM BUNGALOW, $35, with garage, large sunny rooms, extra bed. 1953 W. 22ND ST., near Western.

4-ROOM modern stucco bungalow, near L. A. High. Runkle's Rental Department. 2982 W. Pico. EM. 0638.

4 ROOMS, modern, ½ double, $40. 1366 S. KENISTON AVE. ½ block north of Pico.

4 ROOMS, garage, newly decorated, close in, quiet, $40. 660 N. Occidental Blvd.

4 ROOMS, clean, extra bed, $32.50, water paid. 3623 Revere. DN. 2828.

4-ROOM bungalow, refrigeration, garage, $45. 433 N. Oakhurst, Beverly.

4 ROOMS, extra bed, garage, $40. 1138 S. Fairfax. WH. 1501.

4 ROOM, ½ double, quiet, redecorated. P car. $30. 1265½ Muirfield Rd.

4 ROOMS new, orchid tile, shower, garage, near Park. $35. FA. 6718.

4 ROOMS, ½ DOUBLE. 567 N. WINDSOR BLVD. GARAGE. $45. WA. 3293

3 ROOMS, real home, extra large living room, extra bed, garage. $35. W car. 4547 W. 16TH ST.

ARE YOU WATCHING WESTWOOD GROW?
WE HAVE THE FOLLOWING RENTAL OFFERINGS, ALL ACCESSIBLE TO SCHOOL AND UNIVERSITY.
3-bedroom duplex, block south Wilshire, $85.
3-bedroom 2-bath duplex, block south Wilshire, $110.
3-bedroom 2-bath duplex, block south Wilshire at Village, $100.
New 1-bedroom apartments in triplexes and flats, $50 and $55.
Spanish stucco, corner lot, 3 bedrooms, 2 baths, close Wilshire, school and university, $100.
OX. 1137. W.L.A. 31105

BARKER BROS. free rental information bureau will help you quickly find the place you want at the price you want to pay. No obligation. 7TH ST., FLOWER AND FIGUEROA. 6834 HOLLYWOOD BLVD.

UNUSUALLY sunny 2-story house, 8 rooms, 2-car garage. $100.

CLINCH & THURTLE
444 S. Western ave. DR. 2368.

IDEAL for Medical Clinic or Music School. Attractive lease to responsible tenant. WH. 1126.

½ DOUBLE, APARTMENT TYPE, $30, GARAGE. 1311 W. 30TH ST. TR. 2324

COZY 4-room house, pleasant location. 834 N. Kingsley Drive. L. A.

Hollywood —25-W

10-ROOM residence with servants' quarters over garage. Fashionable Los Feliz district adjoining Laughlin Park. Will lease to responsible party. $150. Owner's office, 414 Van Nuys Bldg. VA. 7568. Evenings MO. 11993.

9 ROOMS, 3 baths, $90. Hillside home. Or will sell for $2000 down and $100 a month. United Mortgage & Loan Corp. 727 S. Spring st. TR. 0901.

9-ROOM, new, gorgeous, 2-story stucco home, heart of Hollywood. WY. 4004

9-ROOM, new, gorgeous 2-story stucco home, heart of Hollywood. WY 4004

8 ROOMS, HOMELIKE BUNGALOW. Near schools and Hollywood Boulevard. 6046 Carlos ave. GR. 6169.

8 ROOMS, why pay $500 for an apartment? Rent mansion for $275. Garden spot of L.A. HE. 9268. DU. 9767

8-ROOM Italian villa. Beautiful grounds. 3 large bedrooms. $100. 2678 N. Beachwood Dr. GL. 0765.

7 ROOMS, 3 bedrooms, 2 baths, studio, General Electric. Wonderful view. $100. Hollywood Knolls. WH. 1631.

7 LOVELY rooms, $85. High and sunny, double garage. 2316 Nella Vista. ½ block north of Los Feliz Blvd.

7-ROOM WONDERFUL location, $75. Gas furnace. 6025 Carlos. GL. 6333.

6-ROOM beautiful bungalow, 3 bedrooms, tile sink, bath, reasonable, fine location, near schools, transportation. 1309 N. Martel, between Sunset-Fountain. CR. 7034.

6-room, 2-story, 3 bedroom. Water, gardener. 7820 De Longpre. OX. 2601

6-ROOM new duplex, unit heat, $65. 4221 Avocado. VA. 9249. MO. 10702.

6-ROOM upper corner duplex, new, sunny, modern. 4261 Franklin ave.

6-ROOM Spanish, near Fairfax. Care lawn, water. $75. OX. 9946.

5-ROOM house, shower, garage, $55. High ground, splendid view. Grounds cared for. 3807 Effie street. Corner Lucille avenue. 3800 Block on Sunset north 2 blocks.

5-ROOM corner duplex, 2 large bedrooms upstairs. Bath and shower, hot water and Frigidaire furnished. 5203 LEXINGTON AVE. HO. 8239.

5 ROOMS, $50; lovely double bungalow, south side, 2 bedrooms, garage; near high and grammar schools. Apply 7923 WARING.

5-room strictly modern stucco; tile, lovely yard and lawn, fine location. $50. 426 N. VISTA.

5-ROOM new duplex, refrigeration, steam heat, garage. 6154 Glen Oak, off Beachwood Dr. EX. 8393.

5 ROOMS, $55, curtains furnished, garage, lawn cared for, water paid. 5616 La Mirada. HO. 1396.

5 ROOMS, newly decorated, $40. 1860 N. Commonwealth. EL. 2055.

4-ROOM corner bungalow, extra bed, near Western, Santa Monica cars, garage. 950 N. Wilton. EM. 1068.

4 ROOMS, sunny all day, South exposure. Furnace heat. Near Hollywood Boulevard. 5747 Harold Way.

4 ROOMS, $40, extra bed, all modern. Garage. 815 N. JUNE. OL. 5143.

4 ROOMS, extra bed, Frigidaire, garage. 1918 N. Mariposa. MO. 13330.

4 ROOMS, extra bed, garage, $35. 4312 EFFIE ST. WH. 1501.

4-ROOM stucco, tile, garage, $38. 4331 Gateway, block S. Sunset. HO. 2679

3 ROOMS $30. ½ double, nook. 943 N. Oxford, near Santa Monica, Western.

3 LARGE rooms, ½ double bungalow. Extra bed, breakfast nook, tile. $35. 946 N. ARDMORE.

3-ROOM modern, ½ double, $27. Adults. Near Western. 5217 Lexington.

A BIT OF FRANCE IN HOLLYWOOD
4 and 5 rooms each, 1 studio, $50 and $55. 8464½ Sunset Boulevard.

BUNGALOW, 1546 Stanley, $85, 2-story Spanish. 830 Orlando, $150.

South and Southwest —25-B

9 ROOMS, 3 sleeping porches, tile. Near U.S.C. 1041 W. 36th st. HO. 3952

8-ROOM house, good condition, 48th St. car. $45. Runkle's Rental Department. 2982 W. Pico. EM. 0638.

8-ROOM house, modern, near Manual High. Open. 4207 Brighton ave.

7 ROOM new 2-story Spanish, $110, 3 bedrooms, 2 baths, stall shower, electric refrigeration, unit heat, beautiful Leimert Park. UN. 3219.

7 ROOMS, newly redecorated, $75, 2-story house. 2240 Crenshaw Blvd. Owner, 2205.

7 ROOMS, 1844 W. 38th st. $50. Lease for $45. Phone CR. 8614.

6 LARGE rooms, $50, cheaper with lease, cement cellar and garage. 137 W. 43RD PL. AX. 2563.

6-ROOM house, 3 bedrooms, breakfast nook, cement cellar, large garage. $45. 137 W. 43rd Place.

6-ROOM home, like new, large lot, fenced, garage, cement floor. 423 W. 51st St. Sat., Sun. and Monday.

6-ROOM, dandy bungalow, garage, $45. 1816 Exposition Blvd. RE. 8048.

6 ROOMS, shower, real fireplace, garage, $35. M car. 133 W. 66th St.

6-ROOM STUCCO, 3 BEDROOMS, $50. 1716 W. 67TH ST.

6 and 5-room double, modern. Near Manual Arts. 1240-42 W. 41st st.

6 ROOMS, hardwood floors, fine condition. 1627 W. 48TH ST.

6 sunny rooms, $50; 3 bedrooms, garage. 1420 W. 51ST ST. UN. 0561.

5 ROOMS and sleeping porch. Attractive duplex. Dressing room, extra toilet, newly decorated, garage. Adults. 4025 S. HARVARD. $55

5 ROOMS, nearly new modern stucco and garage on lot by self. $35. Owner. 8371 S. VERMONT AVE.

5-ROOM, garage, $45. 3 rooms, garage, $30. U car. 946 W. 62ND ST.

TO LET—HOUSES— Unfurnished

South and Southwest —25-B

5 ROOMS, bath, shower, garage, large lot, fruit trees, on car line, low rent. Permanent tenant. 11210 Hawthorne Blvd. Inglewood 1216-W.

5-ROOM clean bungalow, $40. Near car and school. 2715 W. 54th. VE. 7051.

5 ROOMS, real home, modern, 2 garages; M car. $40. 208 W. 66th St.

5-Room charming stucco, garage, yard, $50. 3643 W. 59th st. DR. 3776.

4-ROOM duplex, garage, $30. 1141-1143 W. 35th st. near Vermont stores, schools, cars. OR. 6265.

4-ROOM, ½ double bungalow, near M car. Figueroa bus, school, clean neighborhood, garage. 521 W. 52nd.

4 ROOMS, redecorated, porch, garage, lawn kept. $35. 3915 S. Hobart. U car.

4-ROOM double, free Frigid Ice, extra bed, garage, $30. 1615 W. 84th Pl.

4 ROOMS, clean, gas range, garage, $30. 515 W. 49th Pl., near Figueroa

4 ROOMS, 2 bedrooms, near car, $30. Call 1352 W. FLORENCE. TH. 5101.

4 LARGE rooms, garage, near F car. $28. 6617 Estrella ave. TW. 2641.

3 ROOMS bath, modern, rear, near 3 carlines, stores. Garage, water paid. 3967 DENKER. UN. 1499.

3-ROOM, new, dinette, wall heater, range, ice box, tile features; shower, F. M cars. 1212 W. Santa Barbara.

3 ROOMS, ½ double, adults. Gentiles only. $15. 4247 S. Olive. AX. 2666

Beautiful stucco, 3 bedrooms, 2 garages. $50. F-M cars. 621 W. 49th.

$28—3-room stucco, nook, hot water, near Broadway. 211 W. 47TH ST.

East and Southeast —25-C

5-ROOM modern house, double garage. $32.50. 1255 La Verne. CH. 7348.

5-ROOM new modern, hardwood floors, closets. 450 E. 48th st. AX. 7071.

$18 4 ROOMS and garage, 2 blocks to car line. 3167 Wabash Ave.

North and Northeast —25-F

$10, 3-ROOM modern house. Go to Huntington Dr. turn west on Esmeralda st. to 4305.

5 ROOMS, $45, brand new, furnace heat. 2747 Fruitdale St., near Riverside Drive.

4 ROOMS, modern, $20. Rose Hill near Huntington Dr. MA. 2484. OX. 8023.

4-ROOM modern bungalow, garage, $30. 1709 N. Ave. 56. GA. 3620.

TO LET—SUBURBAN, BEACH

Resort, Mountain Property —26

10 ROOMS, 2 sleeping porches, apartment over garage, 2½ baths, choice residential section. Completely furnished. $75. DU. 1845.

W. H. REIDER, 528 W. Ocean, Long Beach, specializing on beach rentals. Write for descriptive price list.

ROSCOE—4 rooms and garage, with extra room, $15. Water paid, near bus line. AN. 6888.

NEW, modern homes, Grundy Park, 1st and Roosevelt, Montebello.

TO LET—FOR BUSINESS—

Miscellaneous —27

FOR RENT OR LEASE 2 12-room houses in same lawn, suitable private hotel, for which there is a good opening. Will rent separately. Call Santa Ana 497-R or write Fred Rafferty, P.O. box 225, Santa Ana.

LARGE newly decorated place, living room, baths, suitable for any business. Storerooms, garages. Choice location. See this. Near Melrose and Vine. 5849 Camerford.

Stores, Shops, Lofts —27-B

STORE, 11x30, with modern single apartment and garage, also store, 25x48, and modern 5-room flat, 2-car garage, lease or rent reasonably. Call at 2406 W. Vernon. VE. 6253.

STEAM-HEATED LOFTS OR OFFICES. Fireproof, spur track, elevators. In center of wholesale district. Westinghouse Electric Building. 420 S. San Pedro St.

LARGE 10-room elegantly furnished Chinese home, ideal corner location. For business of artistic nature. $200. 992 S. Gramercy Pl. Corner 10th st.

BRIGHT, clean lofts for light manufacturing; manufacturers' agents. Sample rooms or large offices. Low rents. 1213 S. Main St.

STORE and office, office very impressive, fully carpeted. Mahogany wainscoting, partitions and counter. $75. 1039 S. FAIRFAX.

GOOD location for hardware, dress goods and notions. 2602 Southwest Drive. TH. 8258.

STORE La Brea Ave. Near Beverly, reasonable rent, fine for bakery. James Madison. OR. 1220.

$40—Store and 3 modern living-rooms at 1381 W. Jefferson st. RE. 6245.

SPACE FOR FLOWER STORE 829 VINE ST. GL. 1168.

STORE, 32x60, or will divide. 7211 S. Broadway at Florence ave.

FURNITURE store needed. 1537 Sunset Blvd., low rent. EM. 3009.

STORE 25x62. $60. 1021 S. FAIRFAX.

NEW store, good for any business. 20x62. 8214 Melrose. Owner. 2nd floor.

Offices and Desk Space —27-J

STEAM - HEATED OFFICES
VERY REASONABLE RENT
BUSY BUSINESS DISTRICT
CIVIC CENTER
Southwest Bldg.
130 So. Broadway

FOR RENT
PRIVATE OFFICE
In large real estate office, use of reception room. Call 355 ROOSEVELT BLDG.

FOR LEASE — VERY DESIRABLE OFFICES ON LARGE LOBBY OR FACING STREET ON 2ND FLOOR. REASONABLE RENT. PHONE TR. 1131. ASK FOR MR. AYERS.

FINELY furnished private offices and desk space with reception room and stenographer. Attractive rates. 523 Associated Realty Bldg. 510 W. 6th.

For Rent—Desks, Chairs
Files. Complete Outfits. Rent applies on purchase. MILLER'S. 211 W. 2nd

DESIRABLE suite of offices, available; highest class downtown location. Attractive lease. Merritt Bldg., 8th and Broadway. See Manager, Room 900.

OFFICE, 3 rooms, Florentine glass partitions, corner Fairfax and Pico. Rent $50 month. Phone owner, WH. 2889.

DESK in public stenographer's office. $20 month. 504 Hollingsworth Bldg. MU. 3710.

1118 Lincoln Bldg. Private office, reception room, stenographer, for less than 1 room would cost. See this.

$12.50, OFFICE, private, furnished, with reception room and telephone service. 601 American Bank Bldg.

DESK, phone, mail service, $1c and up. Spring Arcade Bldg., Room 701.

DESK, phone, mail service, $10 and up. Spring Arcade Bldg., Room 701.

MAIL AND TELEPHONE SERVICE. 1034 LOEW'S STATE BLDG.

FURNISHED office, attractive. 1039 Fidelity Bldg. 548 S Spring.

DESK space, $15 up. Phone service $5. 208 W. 8th. Room 401. VA. 3754.

DESK space in public stenographer's office. 623 Board of Trade Bldg.

DESK with telephone service, $17.50. 1125 Central Bldg. Tr. 0808.

Industrial, Business —27-K

SERVICE STATION, fully equipped, heart of Sawtelle, northeast corner Beloit and Santa Monica Blvd. Now doing 260 gallons per day. $100 per month. Owner, 302 FIRST NATL BK. BLDG., Beverly Hills.

SAVE money on your overhead manufacturing plant, close in with or without furnished apartment. 4562 Pasadena Ave. GA. 3177.

FOR LEASE, New daylight brick building 40x110, $100 per month. CENTRAL REALTY COMPANY. Phone VA. 1212. 804 Loew's State Bldg.

1225 WALL STREET
Ground floor, 7000 feet sprinkled. 6-car loading space to 3 alleys.
SHOP 742 GLADYS, 40x100.
GARAGE 1858 W. JEFFERSON.
Low rent. I. R. Overell. TR. 7351.

TO LET—RANCH, FARM—

Acreage, Country, Etc. —28

POULTRY ranch for rent, ½ acre, 4-room house furnished, granary, brooding house and equipment for over 500 hens. Rent $45 a month. E. F. Jones, 425 LeRoy Av., Arcadia

CHICKEN ranch, 1 to 3 acres, on San Fernando Blvd. $50. 220 S. CENTRAL, Glendale. Douglas 6055. OL. 8259.

POULTRY and rabbit ranches for lease, $20 to $40. Leech, 334 N. Main, Baldwin Park. Phone 67063.

$35. 1-ACRE, chicken equipment, 6 rooms. 10915 Freeman ave., Lennox.

BOATS, YACHTS, CANOES—

Sale, Exchange, Etc. —38

TWIN SCREW
Double cabin bridge deck, 45-foot cruiser, new April, 1930. Perfect condition. Priced right.

DODGE, 25-Foot
Speed boat, 125 horsepower, 8-cylinder Lycoming motor, used 10 days, like new. Rare bargain.

CRUISERS, speed boats, on display. Open evenings, Sundays. OX. 4748.

S. CLYDE KYLE
8725 WILSHIRE BLVD.

CLOSING out all outboard runabouts, new and used motors. Discounts ranging to 50%. Now is the time to purchase your next year's boat at a big saving. Call or write. CRANDALL BOAT CO., Newport Beach.

A 32-FT. cabin yacht, well finished and a seaworthy boat, equipped with Hall-Scott marine engine, will consider only clear property. Owner, 405 W. Olive St., Redlands, Calif.

FOR SALE, $1250, 27x8 ft. Monterey heavy duty engine. Condition guaranteed and in commission; demonstration. W. Ed Edwards, Bay Shore Camp, Newport.

WANTED: Auxiliary yawl or ketch not over 40 feet. Give full particulars in answer. Box 172, Times Office, Pasadena.

AUTOMOBILES, USED—

Miscellaneous —40

AUBURN SEDAN
Late 1929-120. De luxe, low mileage. Exceptionally clean. 6 nearly new tires. Paint and upholstery like new. Will sell right or trade. WE. 9124. 1036 S. FLOWER.

AUBURN
1929 8-90 phaeton sedan. Splendid mechanical condition. New U. S. Royal tires. Looks like million. $180 down, trade. A. B. Hall. 1528 W. 7th

AUBURN 8-90 brougham, 1929..$695
Auburn 8-88 phaeton sedan 795
Auburn 6 sedan, 1929 565
6 wire wheels, fender wells. 25% down or trade. 640 S. Figueroa

AUBURN 8 sedan, late 1929. Has 6 wire wheels, fender wells, trunk rack. Must sacrifice today. Easy terms. $195 down. 507 S. FLOWER ST.

AUBURN 1928 8-cylinder sedan. A real good looking car. Cadillac dealer. 1401 N. Vine St.

AUBURN 1929 "120" Full Sedan. By Distributor. $395 down. Auburn-Fuller Co., 1121 S. Figueroa.

AUBURN—Best used Auburn obtainable from Southern California Distributor. 1121 S. Figueroa. WE. 9031.

AUSTIN 1930 coupe, 200 miles, $95 down. 1350 S. FIGUEROA.

Buicks Sacrifice
1930 Buick, model 44 sport roadster, has 6 wire wheels, all new tires, for only $950. Sacrificing not only this car, but 25 other Buicks. 1930 Master and Standard 6 sedans. Also 1929 Master and Standard 6 sedans and roadsters, also 1928 Master and Standard 6 sedans and roadsters. Just picture a 1928 Buick Master 6 sedan with all new tires, new paint, a car good for thousands of miles, sold and guaranteed by a Buick dealer for only $675. By all means get here early before these cars are all sold. Shop at this store and save yourself real money and rest assured of being satisfied with your purchase.
OPEN EVENINGS. BUICK DEALER
6151 HOLLYWOOD BLVD. GR. 3181

BUICK standard '29, latest series sedan. Must be sold this week. Tires and finish practically brand new. Only $195 down. Very easy terms. KELLEY KAR CO., 1225 S. Figueroa.

BUICK Standard 6 '25 4 coupe. New duco, overhauled, A-1 in every way. Only $225. Terms. Felix. 1151 S. Main.

BUICK '30-46 coupe. Many extras. Fully guaranteed. Very low price. Only $245 down. Balance very easy terms. KELLEY KAR CO., 1225 S. Figueroa.

BUICK 1930 Standard coupe.....$795
Buick 1929-46 coupe...........$495
25% down or trade. 640 S. Figueroa

BUICK '29 5-passenger coupe. Cadillac dealer. 7001 Hollywood Blvd.

BUICK '26 34C by Cadillac dealer. 1401 N. Vine St.

BUICK model 27-36 in fine condition. Cadillac Dealer. 1401 N. Vine St.

CADILLAC town sedan, late 1929, driven just few miles. Has 6 wire wheels, fender wells, trunk, wind wings, many other extras. Will accept old car in trade. $395 down, terms on balance. 507 S. FLOWER.

CADILLAC 1928 latest series 6 wire wheel sedan. Has every extra. In immaculate condition. Only $325 down. Balance on very easy terms. KELLEY KAR CO. 1225 S. Figueroa.

CADILLAC 314 sedan. Has had unusual care and handling by one owner since new. Spotless throughout. Brand new tires. Sacrifice. $695. 6154 Hollywood Blvd. HO. 5144

CADILLAC 1928 custom sedan, $1195. 6 wire wheels, fender wells, tires, finish new, $275 down. 640 S. Figueroa.

CADILLAC SPORT PHAETON
Sacrifice. Late '28. Tonneau cowl, 6 wire wheels, fender wells. Extras. OWNER. CR. 7512.

CADILLAC 1927 2nd series 314 special custom body town car. A beautiful car. Cadillac dealer. 7001 Hollywood Blvd.

CADILLAC sedan '26, No. 314, new battery, stylish, easy riding 5. Very special, $350 cash. Call 132 S. Serrano, afternoons.

CADILLAC '26 rumble seat coupe. $395
Cadillac '25 coupe $295
Cadillac 61 roadster (rumble)..$195
25% down or trade. 534 S. Figueroa.

CADILLAC 1930 model 353 town sedan. A real bargain. Cadillac dealer. 7001 Hollywood Blvd.

CADILLAC 1929 model 341-B 5 sedan. 6 wire wheels. Cadillac dealer. 7001 Hollywood Blvd.

CADILLAC 1929 model 341-A roadster. A real buy. Cadillac dealer. 7001 Hollywood Blvd.

CADILLAC '29, 341-B Town Sedan. Beautiful. Special at $575 down. Auburn-Fuller Co., 1121 S. Figueroa.

CADILLAC 1928 2-passenger coupe. A real bargain. Cadillac dealer. 7001 Hollywood Blvd.

CADILLAC 1929 341-B 5 sedan. 6 wire wheels. Cadillac dealer. 7001 Hollywood Blvd.

CADILLAC 1927 2nd series convertible coupe, 6 wire wheels. Cadillac dealer. 1401 N. Vine St.

CADILLAC 1928 314 7-passenger sedan. Cadillac dealer. 7001 Hollywood Blvd.

Chevrolet Sacrifice
Chevrolet 1929 Convertible coupe, $485. '27 Chevrolet sedan, $195. '27 Chevrolet coupe, $185. New tires, new paint. 3613 Santa Monica Boulevard. Buick Dealer.

CHEVROLET 1930 sport coupe, wire wheels, driven very few miles, beautiful in every way, extra equipment, etc. Only $465. G.M.A.C. terms. FELIX. 1151 S. Main St.

CHEVROLET '29 convertible coupe. Rumble seat, A-1 shape throughout. Only $465. Easy G.M.A.C. terms. Felix. 1151 S. Main St.

CHEVROLET '30 roadster, driven less than 2000 miles in the city, for only $495. G.M.A.C. terms. FELIX. 1151 S. Main St.

CHEVROLET '29 4-door sedan. New tires, mechanically none better. $475 full price. Terms to suit. FELIX. 451 S. Main St.

Chevrolet 1930 Coupe $495
MOTOR PERFECT, LOW MILEAGE. Terms. 825 So. Vermont. DR. 0230

CHEVROLET '29 coupe, driven little, had best car. Very good looking, only $395. G.M.A.C. terms. Felix. 1151 S. Main St.

CHEVROLET '29 4-door sedan, $475, run little, tires, finish like new. Schonlaw. 7800 Santa Monica Blvd.

CHEVROLET coach in wonderful shape only $395. G.M.A.C. terms. FELIX. 1151 S. Main St.

CHEVROLET coach, '30, perfect. $495, terms, trade. Schonlaw. Chevrolet Dealer. 7800 Santa Monica Blvd.

CHEVROLET sport coupe, late '29. $495. Low mileage, tires, finish, perfect. Schonlaw. 7800 Santa Monica.

CHEVROLET, $465. '29 Landeau sedan, driven 13,000 miles, new tires. A1 condition, private party. WA. 9288.

Chrysler Sacrificed
Four real buys. Two '27-70 sedans, one '28-62 sedan, one '27-52 roadster, all with new India tires and paint. The price is only $185 on the roadster. 6151 HOLLYWOOD BLVD. Buick Dealer.

Chrysler 77 Sedan 30
Model. Shows very finest care, multi-range transmission. Guaranteed. $1275. Terms on our contract. GREER-ROBBINS CO. Chrysler Distributors. 1160 S. FIGUEROA.

Chrysler 77 Sedan
Late 1930. Low mileage. Paint, tires, upholstery excellent. Exceptionally good mechanically. $1285 full price. 1036 SO. FLOWER ST. WE. 9124.

CHRYSLER 1930 70 roadster.....$795
Chrysler 1929 75 roadster......$695
Chrysler '28 72 coupe..........$595
Chrysler '28 62 coupe..........$395
6 wire wheels, fender wells, new tires. 25% down or trade. 640 S. Figueroa

Chrysler '70' Sedan
1930, used very little and splendid mechanically. Only $1045. PELTON MOTOR CO. 1300 SO. FIGUEROA. WE. 3154.

CHRYSLER '29 latest series 75 roadster. Fully equipped and guaranteed and is an exceptional bargain at $865. Very easy terms if desired. KELLEY KAR CO. 1225 S. Figueroa

CHRYSLER 75 sport roadster, 1929 model, driven just few hundred miles. Will sacrifice this beautiful roadster for $195 down. Very easy on balance. 507 S. FLOWER ST.

CHRYSLER 75 sedan, late 1929. Has 6 wire wheels, trunk rack, new 6-ply heavy-duty tires, many other extras. Accept old car in trade. Must sell today. $225 down. Terms. 507 S. Flower

CHRYSLER '29 "75" Sport Phaeton. Tonneau cowl, 6 wire wheels, fine condition throughout. $275 down. Auburn-Fuller Co., 1121 S. Figueroa.

CHRYSLER 77 roadster, model 1930. Beautiful maroon and black, 6 wire wheels, fender wells; $375 down. 546 S. WESTERN. DU. 1386.

CHRYSLER 1929 model 65 roadster, wire wheels, rumble seat, beautiful Maroon finish. New Dayton tires. $695. Terms. 6125 Hollywood Blvd.

CHRYSLER imperial sedan, latest 1929 '30 delivery, only 5200 miles. 6 wire wheels, fender wells, trunk. $295 down or trade. 640 S. Figueroa.

CHRYSLER 70, registered 1927, 4-door sedan, good shape, new tires, $225. G.M.A.C. terms. FELIX. 1151 S. Main St.

CHRYSLER '30 model 77 coupe, 6 wire wheels, low mileage, beautiful car. $1295, terms. 9717 Wilshire Blvd.

CHRYSLER '28-52 sport coupe, $295, new tires, real buy. G.M.A.C. terms. Trade. 7800 Santa Monica Blvd.

CHRYSLER 72 crown sedan, late '28. Wonderful motor, 6 wire wheels, extras. A bargain. CR. 3860.

CHRYSLER 1929 model 75 roadster, wire wheels. Cadillac dealer. 7001 Hollywood Blvd.

CHRYSLER '30 Royal 70 Sedan. Run few miles. $945. 5770 Hollywood.

CORD SEDAN $1595
860 miles, $350 down or trade. 640 S. Figueroa. Open till 11 p.m.

CORD CABRIOLET, 1930 model. A beauty. See at garage of Beverly-Wilshire Hotel. 9514 Wilshire Blvd.

CORD cabriolet 1930 model, see at garage of Beverly-Wilshire Hotel. 9514 Wilshire Blvd.

DE SOTO '30 latest series 8 cylinder. 5 wire wheels, rumble seat coupe. This is a dream. Notice, only $785. KELLEY KAR CO. 1225 S. Figueroa.

DE SOTO 8 sport roadster, 1930, wire wheels, rumble seat, many extras and fully guaranteed, driven by one owner since new; sacrifice $790. WM. E. BUSH, INC. WE. 6411. De Soto Distributor. 2019 S. Figueroa

DE SOTO 1929 6 coupe. Wonderful condition. Hurry for this. $155 down. Trade. A. B. Hull. 1528 W. 7th.

Dodge 8 Cabriolet 1930
AUCTION
SUN., NOV. 2ND
1 P. M. SHARP
3986 WILSHIRE BLVD. corner Wilton.
GEO. FISCHER & SON
AUCTIONEERS EX. 1174

Dodge '28 Senior Sedan
Wonderful condition throughout. Here is a real bargain. $595. THOMPSON-DE JARNETTE CO. 1133 SO. FIGUEROA ST.

DODGE 1927 special sport roadster, rumble seat, fine shape. $295. COOK'S. 152 W. Pico to 9 p.m.

DODGE 1929 Senior 8 sport sedan. Cadillac dealer. 1401 N. Vine St.

DURANT 6 1929 coupe $395
Durant 4 1929 roadster $295
6 wire wheels, side mounts, $95 down or trade. 534 S. FIGUEROA.

DURANT TOURING 1923, $20, needs battery and tires. WE. 7814.

DUESENBERG 1926 STRAIGHT 8 sport touring. Excellent condition. Compelled to sell. HE. 3414.

ESSEX sedan '28. Motor overhauled. New rubber. Original duco. A steal at $295. G.M.A.C. terms. BELDEN. 4074 and 4099 S. Vermont.

ESSEX 1928 sedan............$295
Essex 1928 coupe.............$295
New tires, $80 down. 534 S. Figueroa

ESSEX '29 coupes, coaches and sedans; each guaranteed; $95 down; we trade. Basso. 1201 N. BROADWAY.

ESSEX coupe '29, rumble seat, A-1 condition. Owner. HE. 1494.

FORD '30 latest series Tudor sedan. Sold new only a couple of months ago. Is wonderful transportation and the price only $535. Terms. KELLEY KAR CO. 1225 S. Figueroa.

FORD COUPE LATEST '29. Plenty extras. Only $395. $95 down. Famous $500 Store. 1045 S. Figueroa

FORD, late '30, sport roadster, small down payment. Guaranteed. Mr. Lang. 1629 W. 6th st. FI. 1231.

FORD ROADSTER, Latest '29. Loaded with extras. Only $325. $95 down. Famous $500 Store. 1045 S. Figueroa.

FORD 1930 SEDAN SACRIFICED 2000 MILES AT $635. 5613 Santa Monica Blvd.

FORD roadster de luxe '30. Driven only few miles. Big discount. $95 down. Tex Parker. 4100 S. Vermont.

FORD '30 standard coupe, $465, perfect car. $95 down. 4100 S. Vermont.

FORD FORDOR '29 Sedan. Perfect condition. Only $400. $95 down. Famous $500 Store. 1045 S. Figueroa

FORD 1929 sport roadster, 6 wire wheels. Cadillac dealer. 1401 N. Vine

FORD, late '30 roadster, $455. Low miles. 4369 Fountain. OL. 2704.

FORD '29 SPORT COUPE, $395. TERMS. 755 CENTRAL AVE.

FORD 1929 convertible coupe. Cadillac dealer. 1401 N. Vine St.

FORD '30 sport roadster, dandy, only $445. $95 down. 4100 S. Vermont.

FORD sport coupe '30. A beauty. Only $495. $95 down. 4100 S. Vermont.

FORD 1929 roadster. Cadillac dealer. 1401 N. Vine St.

FRANKLIN SEDANS
We have two sedans that have been in storage for several months and have been ordered sold. These cars are in the best of condition. 1928 and 1929 models. Will accept older Franklin or smaller car in trade. Priced to sell quickly. WE. 9124. 1036 S. FLOWER ST.

Franklin Sedan Late '26
EXCELLENT condition. Paint, tires, upholstery, perfect. Will guarantee mechanically. Will sell right or trade. WE. 9124. 1036 S. Flower St.

FRANKLIN '29 Sedan. Driven few miles, shows excellent care; will sacrifice $1395. 5770 Hollywood.

FRANKLIN '27 Sport sedan, carefully driven. $765, terms. 5770 Hollywood

FRANKLIN '28 Sedan, shows care, used little. $1095. 5770 Hollywood.

GRAHAM-Paige sedan, late 1929. Has 6 natural wood wheels, trunk rack, 4 speeds forward, perfect finish and tire equipment. Must sell this beautiful sedan today, full price $695. Easy terms arranged. 507 S. Flower.

HUDSON '29 latest series coupe. Equipped with brand new tires. Many extras. Beautiful finish. An exceptional bargain at $765. Very easy terms. KELLEY KAR CO. 1225 S. Figueroa.

Hudson Coupe Late '28
Low mileage. Paint, tires and upholstery excellent. Only $585. 1036 S. FLOWER ST. WE. 9124

HUDSON 1928 De Luxe Sedan....$495
Hudson 1927 4-door Brougham..295
Hudson 1927 Brougham 195
Hudson 1926 Coach 95
25% down or trade. 534 S. Figueroa.

HUDSON 1927 sport roadster. Rumble seat. F head motor. Below wheels. Sale only $195. Full price. COOK'S. 152 W. Pico, to 9 p.m.

HUDSONS, 30s and 29s, sedans and coaches only, $145 down. Guaranteed. We trade. BASSO. 1201 N. Broadway

HUDSON 1929 5-passenger de luxe club sedan. 6 wire wheels. Cadillac dealer. 1401 N. Vine St.

HUDSON '28 sport coupe, A-1, Rumble seat, had good care, for only $465, easy terms. Felix. 1151 S. Main

Hudson Sedan, late '27, mechanically perfect. $350. 5650½ De Longpre.

HUPMOBILE 8 SEDAN
1930 MODEL C
100 horsepower motor. Shows exceptional care. Very low mileage. Guaranteed. $1295. Terms on our contract. GREER-ROBBINS CO., Hupmobile Distributors. 1160 S. FIGUEROA.

Hupmobile 8 Coupe
1930 MODEL C
100-horsepower motor. Here is the last word in motor car transportation. Sacrifice $1295. Easy terms. GREER-ROBBINS CO. Hupmobile Distributors. 1160 SO. FIGUEROA.

Hupmobile 68 Sedan '30
Very low mileage and in immaculate condition. Sacrifice. $845. Terms. GREER-ROBBINS CO., Hupmobile distributors. 1160 S. FIGUEROA

HUPMOBILE Century 6 Brougham, '28 de luxe equipment, 6 wheels, fender wells, trunk, new tires, exceptionally clean inside and out. Sacrifice $695. Terms. 6154 HOLLYWOOD BLVD.

HUPMOBILE Century 6 de luxe sedan, 28, side wheel mounts, tires, finish new, $170 down. 640 S. FIGUEROA.

HUPMOBILE 1928 8-cylinder 7-passenger sedan. Cadillac dealer. 1401 N. Vine St.

HUPMOBILE 1929 8-cylinder roadster, 6 disc wheels. Cadillac dealer. 7001 Hollywood Blvd.

JORDAN little 6 '29 custom sedan. America's finest small car. Tremendous sacrifice, $195 down. 640 S. FIGUEROA. Open till 11 p.m.

La Salle 1927 Roadster
De luxe equipment, 6 wire wheels, side mounts. Priced low. Terms. HOWARD AUTOMOBILE CO. 1237 S. Figueroa. WE. 3613

LA SALLE sedan, late 1930, driven just few miles. Has 6 wire wheels, fender wells, trunk, lots of other extras. Accept old car in trade. $395 down, 18 months on balance. 507 S. Flower.

La Salles 1929's $1095
1 De Luxe Coupe, 1 Sedan, 6 wire wheels, new tires, $275 down. 640 S. FIGUEROA.

LA SALLE 4-door sedan, 1928. Has perfect finish and tire equipment. Will sacrifice this beautiful sedan for full price. $785. Terms. 507 S. Flower.

LA SALLE 1930 model 340 5 sedan, 6 wire wheels. Cadillac dealer. 7001 Hollywood Blvd.

LA SALLE '27 Landeau Sedan. This car is perfect, must sell. $595. $160 down. 534 S. FIGUEROA.

LA SALLE, 1929 COUPE, 6 wire wheels, new tires, only $500 down. HARVEY GOODWIN. 1600 S. Figueroa

LA Salle 1929 model 328 sport phaeton, tonneau cowl, 6 wire wheels. By Cadillac dealer. 7001 Hollywood Blvd.

LINCOLNS—All models. Prices reduced on our large stock of rebuilt Lincolns. For a bargain in this high grade car, look over our stock at 1059 S. FIGUEROA ST. MADDUX, INC. Lincoln Dealers

Lincoln 1926 Sedan
Le Baron. Just overhauled and very smart looking. Only $995. 1043 S. GRAND AVE. WE. 8373.

LINCOLN '26 4 phaeton $495
Lincoln '26 5 sedan $595
Lincoln '26 7 sedan $495
Lincoln '24 4 phaeton $195
25% down or trade. 534 S. Figueroa.

LINCOLN 3-window de luxe sedan, side wheel mounts, cleanest car in city, run little. $695. 640 S. Figueroa. Open till 11 p.m.

LINCOLN 1925 7 sedan. Has had the very finest care. A wonderful bargain. Cadillac dealer. 1401 N. Vine street.

LINCOLN late '26 custom roadster, original finish, been in storage over 3 years, most perfect car in city. $170 down. 640 S. Figueroa.

LINCOLN 1930 5-passenger sedan, only few weeks old; sacrifice for $3750. $750 down. M. E. Tobin. FA. 6301. Business hours.

LINCOLN Judkins coupe '27. 5 20-inch wire wheels, new steering. Owner leaving town. See Mr. SILLMAN with Maddux. 2100 S. Figueroa.

LINCOLN latest '28 convertible coupe. Tires, finish, brand new. $695. $175 down. 640 S. Figueroa.

LINCOLN 1927 4-passenger Victoria. Cadillac dealer. 7001 Hollywood Blvd.

LINCOLN 1926 sport phaeton. A real buy. Cadillac dealer. 1401 N. Vine.

LOCOMOBILE 4 custom phaeton, '27. Cost $12,000. Run 18,000 miles. Very distinctive looking car, everything new. Owner will swap for what have you. $1300. Manager. 640 S. Figueroa

MARMON latest 1930 "79" sedan, six wire wheels, side mounts. Run less than 260 miles. Sacrifice. Cost $2900. Sacrifice $1595. 3676 MONETA. AD. 6178.

MARMON '27 Custom Sedan, new de luxe tires, tubes, etc. Car cost $4000, now $495. 5770 Hollywood.

MARQUETTE sport roadster, 1930, wire wheels, big sacrifice, private party. Nagel. OX. 1191.

Nashes Sacrificed
Four real buys. Two '29 advanced 6 sedans at $785 each, one '28 special 6 sedan at $400, one '27 standard 6 sedan at $250. With new India tires and paint. Hurry. 6151 Hollywood Blvd. Buick dealer. GR. 3181.

Nash '30 490 Model
8-cylinder sedan. Very little mileage. A BIG SACRIFICE, ONLY $1450. THOMPSON-DE JARNETTE CO. Nash Distributors, So. California. 1534-1601-1133 SO. FIGUEROA.

NASH '29 special coupe, a bargain. $695, full price. WM. E. BUSH, INC. De Soto Distributor. 6666 SUNSET BLVD.

NASH 8 4-door sedan, late 1930 model. Just few hundred miles. Accept old car in trade. Terms. $315 down. 18 months on balance. 507 S. Flower.

NASH '26 Advanced Coach. A-1, $295, terms. 4369 Fountain.

NASH 1930 8-cylinder 5 sedan. Cadillac dealer. 7001 Hollywood Blvd.

Nash '27 special 6, 4-door sedan, $500. Good condition. 1921 W. 39th Place

OAKLAND 1929 coupe. Beautiful original blue finish, adjustable seat, new tires and fully guaranteed. $725. Reeve Gartzmann. 1201 S. Figueroa

OAKLAND 1927 coach, good tires, fine shape. Special today $195. COOK'S. 152 W. Pico, to 9 p.m.

OLDSMOBILE '28 Sport Coupe, new Duco, tires and top, perfect motor, low mileage, $395. Owner. WH. 8760

PACKARD 7-passenger sedan '27..$495
Packard 6 club sedan '26.......395
Packard 6 club sedan '25.......395
Packard 6 sedan '26............295
Packard 6 roadster '24.........195
25% down or trade. 534 S. Figueroa.

PACKARD 8 de luxe 6-40 coupe. Has 6 disc wheels, side mounts, trunk rack. Fully equipped. This beautiful coupe has only been driven just a few miles. Must see to appreciate. $395 down. Terms on balance. 507 S. FLOWER.

PACKARD '29 "640" CLUB SEDAN, 6 disc wheels, fender wells, trunk and rack. Low mileage on this one. $750 down. MADDUX, INC. 1059 S. Figueroa. WE. 4114.

PACKARD 4-door sedan, latest series 6. Has perfect finish and tire equipment. Will sacrifice this beautiful sedan for $195 down. 507 S. Flower.

PACKARD 8 sedan, 1930, run only 2000 miles, 6 disc wheels, fender wells. See to appreciate. Sacrifice. $1945. 3676 MONETA AVE.

PACKARD 8 1929 $1295
Sedan, small mileage, tires, finish new. $295 down. 640 S. Figueroa.

PACKARD 1930, 5-passenger sedan, de luxe equipped, 7-26 model. Business forces me to sell. $1785, terms. 1243 S. ALVARADO.

PACKARD 8 SPORT PHAETON, '28. Wonderful motor, low mileage. Side mounts, 6 wheels, tonneau wings. OWNER MUST SACRIFICE. EX. 0697

PACKARD "8" 1929. Limousine. De Luxe equipment. $1395. W. H. COOK. 1834 So. Figueroa to 10 p.m.

PACKARD 1929 640 de luxe town sedan. Cadillac dealer. 7001 Hollywood Blvd.

PACKARD 1929 "640" SEDAN. Excellent. Sacrifice at $595 down. Auburn-Fuller Co., 1121 S. Figueroa.

PACKARD 1929 small 8 de luxe coupe. Six wire wheels. Excellent condition. Guaranteed. OX. 7001.

PACKARD "6" 1928 De Luxe Phaeton. Only $245 down. W. H. COOK. 1834 S. Figueroa to 10 p.m.

PACKARD 1927 club sedan. Cadillac dealer. 1401 N. Vine St.

PACKARD 1929 De Luxe 5 sedan. Cadillac dealer. 7001 Hollywood Blvd.

PEERLESS '29, 61 de luxe sedan, 6 wire wheels, side mounts. New tires. Only $885. 1636 S. Figueroa.

Pierce-Arrow Late '28
Model 81, 6 wire wheels. New tires. Paint and upholstery excellent. Will sell right or trade. WE. 9124. 1036 S. FLOWER ST.

PIERCE-Arrow 8, 1929 sport sedan, wire wheels, side mounts. Must sacrifice less than half price. $400 down. 640 S. Figueroa. Open till 11 p.m.

PONTIAC '28 Landau sedan $395
Pontiac '27 Landau sedan $295
Original finish, new tires. $90 DOWN. 534 SO. FIGUEROA.

PONTIAC coach '28. Shows little use and best of care. Good tires. $375. G.M.A.C. terms. Open nights. BELDEN. 4069 and 4074 S. Vermont.

ROLLS ROYCE SEDAN
Late '26, 7-passenger. Just refinished, overhauled, new tires. 30,000 miles.
To Close Estate
Garage. 3154 WILSHIRE. DR. 6191.

STEARNS Knight 8, 5-passenger sedan. '29. Biggest sacrifice in city. Make offer. 640 S. Figueroa.

Studebaker Dictator 1928
Coupe. Rumble seat. A car to be proud of. Sacrifice. Only $525. THOMPSON-DE JARNETTE CO. 1601 SO. FIGUEROA ST.

Studebaker '6' Sedan
1930, used only a very short time, fully equipped. Guaranteed. $300 down. PAUL G. HOFFMAN CO., INC. 1350 SO. FIGUEROA. WE. 4361

STUDEBAKER 4-door club sedan, late 1929, driven just few hundred miles. Has 6 wire wheels, fender wells, trunk, other extras. Must sacrifice today. Full price $795. Terms. 507 S. Flower.

STUDEBAKER 1930 sport coupe....$695
Studebaker 1929 8 sedan........$695
$170 down or trade. 640 S. Figueroa

STUDEBAKER 1929 8-cylinder 7 sedan. 6 wire wheels. Cadillac dealer. 7001 Hollywood Blvd.

STUTZ—STUTZ—STUTZ
'30 model 5 sedan, perfect.
'28 model 5 Weyman, excellent.
'27 model coupe, reconditioned.
Priced right, guaranteed, terms. Stutz Distributor. Chas. J. Neeland. 5406 Sunset Blvd. GL. 2144. 414 No. Camden Dr. OX. 1956.

STUTZ convertible coupe, latest '28, special model, very fast, wire wheels, side mountings. A surprise for you. $240 down. 640 S. FIGUEROA.

STUTZ 1927 SEDAN
Good throughout—$195 down. Auburn-Fuller Co., 1121 S. Figueroa.

STUTZ '27 8 SEDAN. Only $550. HERBERT WOODWARD, INC. REO Distributor. 1129 S. Figueroa.

WILLYS-Knight '28 66 roadster..$495
Willys-Knight '27 roadster 395
Willys-Knight '27 sedan 395
25% down. 534 S. Figueroa.

Willys Six Sacrificed
1930 Sport Coupe at $585. 3613 SANTA MONICA BLVD.

WILLYS-Knight 66 sport sedan, latest '28, original finish, sold for $2500, today $595. 640 S. Figueroa.

WILLYS-KNIGHT '29-56 coupe, rumble seat. Original finish. New tires. Special price $585. 1638 S. Figueroa.

WILLYS-Knight coupe and coach, '26. $50 down. Basso. 1201 N. Broadway

WINDSOR 8 1930 de luxe roadster, wire wheels, side mountings, tires, finish, new. A $2500 automobile for $895. $200 down. 640 S. Figueroa.

1930 ESSEX COUPE $645
1928 STUDEBAKER sedan 695
1928 ESSEX coach 295
1929 ESSEX coupe 450
1927 ESSEX coach 195
1927 OAKLAND coach 235
1927 HUDSON touring 185
MURPHY MOTORS CO.
1238 S. FIGUEROA. Open evenings.

JUST IMAGINE
37 good cars under $50, many others. BOZZANI MOTORS. 637 N. Broadway.

Trucks, Delivery Cars —40-L

WHITE 1930 3-TON stake body; 6-wheeler, compound; run only 1000 miles, at a real bargain. 951 CROCKER ST. TUcker 2768.

Sterling Motor Truck Co.
Used trucks of all descriptions. 2323 E. 9TH ST. TR. 0821.

CHEVROLET ¾ ton panel, '28. Motor overhauled. Good tires. Sale special. $325. G.M.A.C. terms. Open nights. Belden. 4074 and 4099 S. Vermont.

CHEVROLET '29 1½-ton, $465, used little, screen body, terms, trade. Schonlaw. 7800 Santa Monica Blvd.

REO 3-TON 1929, reconditioned completely. $2000. 951 CROCKER ST. TUcker 2768.

KELLEY'S USED TRUCK LOT
'29 Chevrolet, 6-wheeler, flat, $625. 1730 E. 9TH ST. TU. 2804.

G.M.C. '28 2-ton stake body. Mack Truck Corp., 20th & Alameda.

FORD bakery delivery truck, good condition. $100. 5311 S. Vermont.

FORD '30 express truck, only $485. $95 down. 4100 S. Vermont Ave.

LATE '28 Dodge ½-ton, panel, A-1. $275. Owner. OX. 5298.

FORD '29 AA panel 1½-ton, A-1. 430 E. 7TH ST. MAdison 3297.

Trailers —40-M

SPECIAL this week: 4-ton 32x6 dual pneumatic tired trailer, 5th wheel steer, chassis, $675. All kinds of trailers to rent. Pike Auto Trailer Works. 2615 SANTA FE.

Trucks for Hire —40-N

TRUCKS for rent without drivers. 430 E. 7th. MA. 3297.

Automobiles Wanted —40-P

CHEVROLETS—Highest cash prices paid for late models. Mr. Hough. 1151 SOUTH MAIN. WE. 8311.

BEST Chevrolet $100 will buy. Address L. box 122, Times Office.

WANT late model car, have $500 cash. Consider equity. VE. 5074.

Motorcycles, Bicycles —41

10 SPEEDY police motors, 30 sold in 10 days. Bargain, fully equipped, good rubber, mechanically perfect. Small down payment. Harley-Davidson Distributor. 2531 S. Main st., L. A.

HARLEY Davidson, single, hand brake '28. Excellent condition. $85 Saturday. 140 N. LARCHMONT.

HARLEY 1930 '74 special, very reasonable. 1958 Echo Park Ave.

FURNITURE—HOUSEHOLD GOODS, Sale, Exchange —30

AUCTION
SUNDAY, NOV. 2, 1:30 P.M.
12215 La Maida street, No. Hollywood. Real estate and complete high-class furnishings of 6-room home, to highest bidder. Call TR. 8451 for information. Go out Ventura Boulevard to Laurel Canyon, No. to Riverside Drive, west to Bellingham, follow auction arrows.
MILES D. ALLEN, Auctioneer.
THE FRANK MELINE CO.
706 S. Hill St. TRinity 6451.

Competition Laughed At
We positively will undersell anyone in the entire city. See one of the largest factory stocks of living room suites. Easy terms.
$65 LIVING ROOM SUITE......$29.75
$125 MOHAIR SUITE..........$53.75
QUALITY UPHOLSTERING CO.
196 E. JEFFERSON AT MAPLE

BIRCH-SMITH FURNITURE CO.
WAREHOUSE SALESROOM
3625 SO. GRAND AVE. TR. 4121.
New and real good used special. New coil springs, twin and full $8.25
Walnut octagonal occasional table $12.75
Tapestry mohair couch $10

LIVING room set, 2 pieces, kidney davenport and beautiful Karpen Cogswell chair to match, covered in green mohair, $300 value, cut to $90. Coast Furniture Co., 861 So. Figueroa St.

BEDS, SPRINGS, inner-spring MATTRESSES. ALL KNOWN MAKES. Greatly reduced. Liberal allowance on the old. Wilshire Storage, 122 S. Western. Open Tues.-Thurs.-Sat. night

Hoover Vacuum Cleaner
PARTS AND REPAIR SERVICE
Bargains—Good used vacuums. 1301 W. WASHINGTON. WE. 2222

STRICTLY high-grade furniture of all descriptions, used, new and slightly shopworn, at sacrifice reductions. WILSHIRE STORAGE, 122 S. Western. Open Tues., Thurs., Sat. nights

BEAUTIFUL DINING, BEDROOM SETS, ORIENTAL RUGS, CHINA, DAVENPORT TABLE, LAMPS, SEWING MACHINE, GRAND PIANO, SACRIFICE. NO DEALERS. WY. 0910

PRIVATE party offering 3-piece living-room set; brocade cut velour; 5-piece breakfast set, Chinese red. Magic range, at genuine bargain. WH. 5086; no dealers.

DAVENPORT chair, $35; bed complete, $30; dresser, $7; range, $5; dinette, dishes, utensils, cheap. Call Sat., Sun. LARSON, 151½ S. Oakhurst Dr., Beverly.

WAREHOUSE SALE
Several lots of furniture and rugs, bargains, cash. Moxley's Warehouse, 1331 West Florence Ave.

LADY from New York has 3 Oriental rugs, 1 17x13, 2 hall runners, 10.2x18 for palatial homes only. No dealers. EL. 3724.

TURKISH rugs, oil paintings, table linen, bedding, bric-a-brac, must be sold at once to settle estate. No dealers. 1350 N. Highland ave.

COLONIAL sofa and mahogany card table, over 100 years old, fine condition. No dealers. Phone Santa Monica 21898.

WAREHOUSE SALE of strictly high living, dining, bedroom sets; range, refrigerators, Chinese rugs. Less than ½. 3782 S. Normandie. 9 to 9 p.m.

USED furniture and household goods, gas ranges, heaters, etc. In good condition at sacrifice prices. Liberal credit. OVERELL'S. 7th and Main.

LEAVING, sacrifice, large overstuffed set, other living-room furnishings. Mrs. Walker. 523 S. Rampart.

DINING, living, bedroom sets and rugs of Wilshire home. Dealer. Agents don't call. 630 S. OXFORD.

INVALID WHEEL CHAIRS FOR RENT. Hospital beds, crutches, cots, etc. Lou Skeels. 1912 S. Main. WE. 2875.

ENTIRE furnishings of 5-room home, $300. Rent the house and garage for $35. 5616 La Mirada. HO. 1396.

USED rugs, 6x9, 8x10, 9x12, 9x15, 11x15, $5 up. Used furniture, stoves. Open evenings. 1375 W. Jefferson.

Don't forget the nice furniture auction, Mon., 2 p.m. 426 S. Hobart. Strouse-Lennerd Co., Banks, auctioneer.

SOME antiques, oriental rugs, china, beautiful Kimball grand piano, no dealers, private home. WA. 8570.

COMPLETE household furniture cheap. Must sell. Quick buyer. 1226 W. VERNON. No dealers.

REFRIGERATION, $340, General Electric, sacrifice immediate cash. See Manager. 3751 W. First st.

ELECTRIC refrigerator, large 2-door, porcelain lined. Copeland. A beauty, like new. $125. OR. 9029.

RUGS, LARGE ORIENTAL AND CHINESE. BARGAIN. MO. 16144.

OVERSTUFFED sets, price no object. Factory must sell. 4817 S. Vermont

FURNITURE, antiques, crystal, bric-a-brac. 1521 N. Normandie. NO. 5761

ORIENTAL rugs. Sacrifice, 1-3 to ½ off. 4222 Beverly Blvd. Open nights.

RANGES, high-grade colored porcelain, damaged, bargain. 1308 Santa Fe

CARSON upholstery, 25% saving, furniture repairs. 732 W. 54th. PL. 3224

BEDROOM, dining, overstuffed, rugs, range, must sell. 800 S. KENMORE.

3-PIECE living room suite, $29.00. 580 N. WESTERN AVE.

USED rugs, all sizes, $7.50 up. 1744 W. Washington. Rug cleaners. RE 5507.

$300 cash. 5 rooms complete. 10315 Lauriston ave., Westwood Hills.

OVERSTUFFED, sacrificed to meet demands. 3669 S. VERMONT

FURNITURE, rugs, etc. By owner. Dealer. Agents call. 1191 Crenshaw.

OVERSTUFFED furniture, 3-piece, $45. Factory. 6253 Compton ave. JE. 1871

BEAUTIFUL overstuffed davenport, 2 chairs, used 1 year. OR. 2235.

WALL bed, $15; cost $40; coil springs. Phone GA. 5305. 1314½ W. 6th.

GAS RANGE, $8 up, connected. ACME STOVE WORKS. 2410 S. MAIN.

RUGS, used, large and small sizes, $5 up. 4062 S. Vermont (in radio store)

DINING suite, 8 pieces, bedroom, 3 piece, 2 rugs, cheap. WA. 1072.

ICE box, day bed, bookcase, rugs, lamps, man's fur coat. GR. 7038.

HOT Point electric range, good condition, sacrifice. Phone N. Hol. 2323.

GENERAL Electric refrigerator, cost $370. Will sacrifice. WE. 4041.

HOOVER vacuum cleaner for sale. 514 N. Cahuenga Blvd. GR. 0918

MUST sell my household goods at once. Call studio. 2224 Crenshaw.

OVERSTUFFED factory must sacrifice 2 and 3-piece suites. 1631 E. 103

3-PIECE overstuffed mohair set like new. 20 volumes Balzac. RO. 9522.

CHINESE 9x12, $125. Persian 10x20, $350. 7022 Hollywood Blvd. GR. 3502

RUGS, used, large and small sizes, $5 up. 4062 S. Vermont (in radio store)

7 ROOMS, furniture for sale, bargain. House for rent, cheap. 3766 S. Wall

Furniture at Auction —30-A

Auction Supreme
MONDAY, NOV. 3RD, 11 A.M.
12744 Ventura Blvd.
MRS. HAZEL GLAB WILL SELL her BEAUTIFUL SPANISH HOME. About 1 acre of ground, 132 ft. frontage on Ventura Blvd.
The MAGNIFICENT FURNISHINGS will also be sold piece by piece. M. Welte Mignon marvelous walnut case piano, electro La-Victrola Radio, 3-piece walnut Renaissance living room suite, 9-piece carved Teakwood bedroom suite and 7-piece Venetian hand decorated bedroom suite with cedar chest to match, draperies, statues, bronzes, lamps, mirrors, bric-a-brac, carved tables, odd Chesterfield, Electric Singer sewing machine, inlaid desk, linens, servants' quarters, furniture, electric cooking cabinet, reducing machine and many other items.
PERSIAN AND CHINESE ORIENTAL RUGS THROUGHOUT INCLUDING A 12.3x22.6 LAURESTAN COSTING $2200
NO PREVIEW. ALL GOES.
W. DWIGHT HAMMOND
AUCTIONEER. GR. 7753.

AUCTION
DE LUXE
FURNITURE AND FURNISHINGS OF ADELE WINDSOR MOVIE ACTRESS
SUN. NOV. 2ND
1 P. M. & 7:30 P. M
AT OUR STUDIO
3986 WILSHIRE BLVD.
Corner Wilton. Knabe parlor grand piano, complete library, etc., oriental rugs, etc., to be sold piece by piece. Also 1930 Dodge 8 Cabriolet.
GEO. FISCHER & SON
AUCTIONEERS. EX. 1174.

AUCTION
Sat. Nov. 1st 6:30 P. M.
VERMONT AUCTION HOUSE
2826 S. VERMONT AVE.
• SPECIAL
2 HIGH GRADE BEVERLY HILLS Homes will be offered at this sale. Higher Grade of Furniture and Furnishings than we have ever offered for sale.
All ELECTRIC RADIOS, Anglo-Persian Rugs, Statues, High Grade Drapes, Silver, 3 sets of 100 pieces Haviland China.
BILL GREEN, AUCTIONEER

AUCTION
Monday, Nov. 3, 10 A. M.
745 W. 28th St.
Contents of 12-room house, all walnut sets, spring mattresses, 12x18 and 9x15 chenille rugs, 4 9x12 Wilton and oriental rugs, mohair set, White range, linens, goods too numerous to mention.
ORRILL and WARD. Auctioneers

AUCTION, MON., 2 P.M.
426 S. Hobart Blvd. Furniture, rugs, 8 rooms good bed and living room furniture. Rockers, chairs, breakfast set, books, Hoover vacuum, dressers, bedding, floor and stand lamps, cutlery, dishes, kitchenware, all white gas range, refrigerator, clothes wringer, hose, porch furniture, also baby grand piano, radio.
Strouse-Lennerd Co., Banks, auctioneer. AX. 0218

FURNITURE—HOUSEHO[LD] GOODS, Sale, Exchange

Furniture at Auction

Auction Saturday 1 P. ...
1360 N. FLORES ST., West ... wood. Consigned to sell by ... Boyd. Mohair suite, walnut ... set, lamps, mirrors, Colonial ... modern bedroom sets, bedding, ... es, cooking ware, range, etc. ... removed at once. H. B. Nash, A... tioneer.

Furniture Wanted

HIGH-GRADE FURNITURE AND F... NISHINGS FOR CASH. ... AT YOUR CONVENIENCE
WESTMORE 8291
LEWIS S. HART

WANT to purchase furniture from ... vate party, the contents of a ... including piano and radio. Will consider separate pieces. Dealers ... reply. RE. 5607. OR. 9683.

More Cash for Furni...
The Open Market GL. 0...

SHIPPING FURNITURE. CAN ... ANY AMOUNT. CASH WAIT...
Phone ADams 4732

Must Have Furniture
Will pay the highest cash price ... moved at your convenience. ... 3353, evenings. DR. 0288.

WE PAY MORE CASH for Furniture and Rugs. Just ...
CALLING HU. 4800

WE PAY MORE CASH for Furniture and Rugs. Just ...
CALLING HU. 4800

CASH for high-grade furniture, ... tiques and bric-a-brac. EX. ...

WHEN ready to sell your ... any amount, call CALHOUN'S ... best cash results. AX. 3888.

WANT from private party entire ... nishings of home or by piece. ... radio, cash. RO. 3090.

SHIPPING TO LAS VEGAS ... PHONE HU. 5011. EVE. or SUN. CALL AN. ...

15% TO 25% MORE
For Furniture, Rugs, etc. ...

Get More For Furni...
CALL RE. 0811.

NEED ALL KINDS OF FURNITURE ... Call HUmboldt 4517. Evening or Sunday. TH. ...

NEED furniture for 50 apartments ... Will consider single pieces ... full by private owner. HU. ...

PRIVATE PARTY, BEST PRICE FOR COMPLETE FURNISHINGS OF YOUR HOME ...

WANT high-grade furniture, ... spot cash. 1235 Rimpau. ...

CALL BILL GREEN, DAY OR ... I pay top price. All cash. ...

PRIVATE party needs furniture ... once, highest price. WE. ...

NEED furniture, rugs, piano, bedding, etc., by 1st. Cash ...

MUST have 5 rooms furniture this week. No dealers. Million ...

GEORGE PAYS THE MOST CASH. TRY ME. OReson ...

WANTED—Privately, furniture, etc. Call MRS. NASH. EM. ...

PARTY wants furniture and ... ings at once, spot cash. RO. ...

YOUNG COUPLE DESIRES TO PURCHASE FURNITURE. OReson ...

WILL pay cash for good furniture entire house. EX. 2629. 8-10 ...

TED PAYS MORE FOR FURNITURE. TRY ME. Phone TH. 0792.

WANTED—Privately, furniture, etc. Call MRS. NASH. EM. ...

DESKS, CHAIRS, SAFES. Need badly. FAber 5101. ...

DON'T give furniture away ... the price, all cash. Call WE. ...

HOUSE of furniture wanted from private party for cash. OR. ...

NEED FURNITURE AT ONCE ... MR. WARD. TH. 8417.

SEWING MACHINES— For Sale, Exchange, Etc.

WE SELL FOR LESS
SINGERS AND WHITES ...
PORTABLE ELECTRICS ...
CONSOLES AND DESKS ...
RENTS AND REPAIRS ...
1230 W. WASHINGTON at ...
WE. 0007. OPEN EVENINGS

HEMSTITCHING machine, good condition. $125. 1060 N. Menlo ... adena.

RELIABLE party wants to rent ... stitcher. May buy. MO. ...

REPAIRS, Parts, Service all ... RENTALS. 3715 S. Vermont ...

MACHINES, pianos, organs ... rent $1 up. 1156 S. Main. ...

MUSICAL INSTRUMENTS— Sale and Exchange

HENRY F. MILLER CONCERT GRAND
In splendid condition, and a ... Used Steinway, Weber, Kurtzmann, Steinert, Krakauer grands at ... stantial discounts.
WAREHOUSE
15th & Los Angeles St.
VA. 1241

PIANO BARGAINS
USED GRANDS AND UPRIGHTS
Mozart ......$89—Emerson ...
Small Bungalow Piano ...
Kimball—$165, Story & Clark ...
Mason & Hamlin, small ...
Steinway, small—Perfect ...
Also Knabe, Gulbransen ... Many Others ...
OPEN EVENINGS
MARTIN MUSIC CO. ...

$1 WEEK, NO DOWN PAYMENT. Chickering upright, ... Packard, Emerson, Kranich & ... Bach, etc. 6-foot Steck Grand ... 2251 Venice at Western. Open ...

KIMBALL walnut upright, ... best known standard make ... size. Come early for this ONE ... WURLITZER, 816 S. BROADWAY. OPEN TILL 9 P. M. ...

COMBINATION piano and pipe ... motor and player, rolls. ... $750 completely installed. ... Artcraft Organ Co. 1638 ... Santa Monica 211-66.

BEAUTIFUL Steinway ... in perfect condition. Wonderful ... ideal for musician. ... Youell Storage. 913 So. Olive ...

A. B. CHASE grand, $400. ... ly perfect. Terms. WURLITZER, 816 S. BROADWAY. ... OPEN NIGHTS.

BUY YOUR PIANOS AND RADIOS OUR RENTAL PLAN, 4TH ...

May Co. Music Dep...

FINEST radio and Electrola ... can buy. Brand new. ... Beautiful inlaid Italian cabinet ... takes it. 305 Prince Rupert ...

STEINWAY antique grand, ... ering upright, $65, used ... $45, or rent $2. Music ... SO. OLIVE ST.

MERLIN small piano, perfect ... tion, sacrifice. Terms. 1831 ... ford.

BUNGALOW piano, slightly ... Sell or rent. $1 week ... BROADWAY.

BABY grand, $289. Steinway ... Terms. Weeks Storage. 2762 W. ...

BANJO, Gibson tenor, like new, trade for radio. Dwight ...

$2000 STEINWAY grand, ... mahogany. Will sacrifice ...

$1200 BABY grand, better ... Will sacrifice for $500. ...

EMERSON Grand like new, ... price. OX. 9700.

A. B. CHASE grand, best ... 111 N. Oak Dr., Beverly ...

STEINWAY, small size, ... Inquire Youell Storage, 913 ...

PIANOS, organs, machines, ... rent $1 up. 1156 S. Main. ...

For Rent

$1 A month up, rents a piano ... grands, $6 month up. Free ... period plan. All rent paid ... on later purchase. Evenings ... Warehouse, 1234 S. Main. ...

Pianos Rented 50c We...
Free Delivery Plan. S. W. ... 3201 W. 54th St. VE. 7703 ...

OVER 100 PIANOS FOR ... Low as $1 month. Players ... $5. Rental applied on purchase ... age free. Storage. 813 ...

FOR RENT, LOUIS XV ... STEINWAY GRAND PIANO ... BIRKEL MUSIC CO. 446 SO. BROADWAY. VA. ...

RENT a piano. Grand, upright ... ers. Save your money ... per month. PLATT. 832 S. ... WAY. Open nights till 9 ...

GOOD RENTAL PIANOS $4 A MONTH UP BIRKEL MUSIC CO. 446 South Broadway ...

NEW grands, upright pianos ... lowest rates. Rent applies ... chase later. WURLITZER, ... BROADWAY. FA. 4011.

PIANOS for rent, any style ... monthly rental. Southern California Music Co. 806 S. Broadway ...

PIANOS, rent 25c, buy 50c ... down. 7251 Venice near Western ...

Wanted

Cash For Pianos, RE. ...

MUSICIAN will pay cash ... piano. TH. 6498 or TH. ...

CASH for uprights and grands ... radios. RE 5607. Evenings ...

RADIOS—EQUIPMENT— For Sale, Exchange, Etc.

STROMBERG-CARLSON RADIO ... 48-hour free trial. Will ... FA 1872. Stromberg-Carlson ...

JACKSON-Bell midget, $19.50 ... $39.50. Rent—buy radios ... 2251 Venice, near Western ...

ALL-Electric radios, $15 ... known makes. $1 week ... near Pico. WE. 8430. ...

FREED-Eiseman Console, ... diola 66, $129. Conover ... no, $75. 5708 Melrose. ...

$1 MONTH up rents a radio ... will apply on buy later. ... 1234 S. Main. WE 8430 ...

MAJESTIC, like new, only $... 547 So. Western. Open evenings.

FURNITURE—HOUSEHOLD GOODS, Sale, Exchange

Furniture at Auction

Auction Saturday 1 P. M.

1260 N. FLORES ST., West Hollywood. Consigned to sell by Betty Boyd. Mohair suite, walnut dining set, lamps, mirrors, Colonial and modern bedroom sets, bedding, dishes, cooking ware, range, etc. To be removed at once. H. B. Nash, Auctioneer.

Furniture Wanted

HIGH-GRADE FURNITURE AND FURNISHINGS FOR CASH. REMOVED AT YOUR CONVENIENCE.

WESTMORE 8291

LEWIS S. HART

WANT to purchase furniture from private party, the contents of a home, including piano and radio. Will consider separate pieces. Dealers do not reply. RE. 5607. OR. 9683.

More Cash for Furniture

The Open Market GL. 0707

SHIPPING FURNITURE. CAN USE ANY AMOUNT. CASH WAITING.

Phone ADams 4732

Must Have Furniture

Will pay the highest cash price. Removed at your convenience. Call RE. 3353, evenings, DR. 0288.

WE PAY MORE CASH for Furniture and Rugs. Just Try

CALLING HU. 4800

WE PAY MORE CASH for Furniture and Rugs. Just try

CALLING HU. 4800

CASH for high-grade furniture, antiques and bric-a-brac. EX. 1174.

WHEN ready to sell your furniture, any amount, call CALHOUN'S for best cash results. AX. 3889.

WANT from private party entire furnishings of home or by piece. Piano, radio, cash. RO. 3090.

SHIPPING TO LAS VEGAS! PHONE HU. 5011. EVE. or SUN. CALL AN. 8705.

15% TO 25% MORE

For Furniture, Rugs, etc. RE. 9318.

Get More For Furniture

CALL RE. 0811.

NEED ALL KINDS OF FURNITURE. Call HUmbolt 4517. Evening or Sunday. TH. 9684.

NEED furniture for 50 apartments. Will consider single pieces to house full by private owner. HU. 1985.

PRIVATE PARTY, BEST PRICE FOR COMPLETE FURNISHINGS OF YOUR HOME. GR. 7733.

WANT high-grade furniture, rugs, pay spot cash. 1235 Rimpau. OR. 9461.

CALL BILL GREEN, DAY OR NIGHT. I pay top price. All cash. RE. 8900.

PRIVATE party needs furniture at once, highest price. WE. 6852.

NEED furniture, rugs, piano, radio, bedding, etc. by 1st. Cash. EM. 3475.

MUST have 5 rooms furniture, piano, this week. No dealers. Milton, DU. 3796.

GEORGE PAYS THE MOST. ANY CASH. TRY ME. ORegon 5738.

WANTED—Privately, furniture, rugs, etc. Call MRS. NASH, EM. 0138.

PARTY wants furniture and furnishings at once, spot cash. RO. 7519.

YOUNG COUPLE DESIRES TO PURCHASE FURNITURE. ORegon 4971.

WILL pay cash for good furniture or entire house. EX. 2629. 8-10 a.m.

TED PAYS MORE FOR FURNITURE. TRY ME. Phone TH. 0702.

WANTED—Privately, furniture, rugs, etc. Call MRS. NASH, EM. 0138.

DESKS, CHAIRS, SAFES, FILES. Need badly. FAber 5101.

DON'T give furniture away. We pay the price, all cash. Call WE. 6871.

HOUSE of furniture wanted from private party for cash. OR. 9557.

NEED FURNITURE AT ONCE. CALL MR. WARD, TH. 8417.

SEWING MACHINES—For Sale, Exchange, Etc.

WE SELL FOR LESS
SINGERS AND WHITES ... $3
PORTABLE ELECTRICS ... $14
CONSOLES AND DESKS ... $36
RENTS AND REPAIRS
1230 W. WASHINGTON at HOOVER. WE. 0607. OPEN EVENINGS.

HEMSTITCHING machine, good condition. $125. 1000 N. Mentor, Pasadena.

RELIABLE party wants to rent hemstitcher. May buy. MO. 15441.

REPAIRS, Parts, Service all makes. RENTALS, 3715 S. Vermont.

MACHINES, pianos, organs; buy, sell, rent $1 up. 1156 S. Main. WE. 0941.

MUSICAL INSTRUMENTS—Sale and Exchange

HENRY F. MILLER CONCERT GRAND $850

In splendid condition, and a bargain. Used Steinway, Weber, Kurtzmann, Steinert, Krakauer grands at substantial discounts.

WAREHOUSE

15th & Los Angeles Sts.

VA. 1241

PIANO BARGAINS

USED GRANDS AND UPRIGHTS
Mason ... $89—Emerson
Small Bungalow Piano ...
Kimball—$165. Story & Clark ...
Mason & Hamlin, small size ...
Steinway, small—Perfect ...
Also Knabe, Gulbransen, Fischer. Many Others. Bargains. Easy Terms.
OPEN EVENINGS
MARTIN MUSIC CO. 734 S. Hill St.

$1 WEEK, NO DOWN PAYMENT. Chickering upright, S. Barnes player, Packard, Emerson, Kranich & Bach, etc. 6-foot Steck Grand. 2251 Venice at Western. Open to 9.

KIMBALL walnut upright, one of the best known standard makes. See size. Come early for this ONE AT $... WURLITZER, 816 S. BROADWAY. OPEN TILL 9 P. M. FAber 4011.

COMBINATION piano and pipe organ, motor and player, rolls. Nearly new. $750 completely installed. Terms. Aircraft Ocean Co. 1638 12th St., Santa Monica 211-05.

BEAUTIFUL Steinway old style grand in perfect condition. Wonderful tone. Ideal for musician. $350. Terms. Youell Storage, 913 So. Olive St.

A. B. CHASE grand, $400. Mechanically perfect. Terms. WURLITZER, 816 S. BROADWAY. FAber 4011. OPEN NIGHTS.

BUY YOUR PIANOS AND RADIOS ON OUR RENTAL PLAN. 4TH FLOOR.

May Co. Music Dept.

FINEST radio and Electrola money can buy. Brand new. Cost $... Beautiful inlaid Italian cabinet. Takes it. 305 Prince Rupert Apts.

STEINWAY antique grand, $95. Chickering upright, $65, used. Emerson $45, or rent $2. Music Storage, 913 SO. OLIVE ST.

MEHLIN small piano, perfect condition, sacrifice. Terms. 1831 S. ... ford.

BUNGALOW piano, slightly used. Sell or rent. $1 week. 140 ... BROADWAY.

BABY grand, $289. Steinway, ... Terms Weeks Storage. 2762 W. ...

BANJO, Gibson tenor, like new. Will trade for radio. Deright. 3793 ...

$2000 STEINWAY grand, 1 year old, mahogany. Will sacrifice. OX ...

$1200 BABY grand, better than new. Will sacrifice for $500. GL. 5...

EMERSON Grand, like new, less ... price. OX. 9709.

A. B. CHASE grand, best buy in town. 111 N. Gale Dr., Beverly Hills.

STEINWAY, small size, $125. Inquire Youell Storage, 913 S. Olive.

PIANOS, organs, machines, buy, sell, rent $1 up. 1156 S. Main. WE. 0941.

For Rent

$1 A month up, rents a piano. Baby grands, $6 month up. Free cartage, period plan, all rent paid will apply on later purchase. Evenings until 9. Warehouse, 1234 S. Main. WE. 8430.

Pianos Rented 50c Week

Free Delivery Plan. S. W. Starr Co. 3201 W. 54th St. VE. 7703. Open nights.

OVER 100 PIANOS FOR RENT. Low as $1 month. Players $2. Grands $5. Rental applied on purchase. Cartage free. Storage, 913 S. Olive.

FOR RENT, LOUIS XV PERIOD STEINWAY GRAND PIANO
BIRKEL MUSIC CO.
446 SO. BROADWAY. VA. 1241.

RENT a piano. Grand, uprights, players. Save you money as low as $... per month. PLATT, 832 S. Broadway. Open nights till 9. TR. ...

GOOD RENTAL PIANOS
$4 A MONTH UP
BIRKEL MUSIC CO.
446 South Broadway. VA. 1241.

NEW grands, upright pianos rented; lowest rates. Rent applies on purchase later. WURLITZER, 816 S. BROADWAY. FA. 4011.

PIANOS for rent, any style. ... months' rental. Southern California Music Co. 806 S. Broadway. VA. ...

PIANOS, rent 25c, buy 50c week. ... down. 2251 Venice near Western.

Wanted

Cash For Pianos. RE. 5157

MUSICIAN will pay cash for ... piano. TH. 6498 or TH. 7151.

CASH for uprights and grand pianos, radios. RE 5607. Evenings OR. ...

RADIOS—EQUIPMENT—For Sale, Exchange, Etc.

STROMBERG-CARLSON RADIO, 48-hour free trial. Will trade. FA 1872. Stromberg-Carlson Agency.

JACKSON-Bell midget, $19.50. Cost $59.50. Rent—buy radios. $1 week. 2251 Venice, near Western.

ALL-Electric radios, $12 up. All known makes. $1 week. 1234 S. Main, near Pico. WE. 8430. Open nights.

FREED-Eiseman Console, $69.50. Majestic, $9. $129. Conover player piano, $75. 5708 Melrose. GL. ...

$1 MONTH up rents a radio. All rent will apply on buy later. Warehouse, 1234 S. Main. WE. 8430. Open nights.

MAJESTIC, like new, only $65. ... 547 So. Western. Open evenings.

RADIOS—EQUIPMENT—For Sale, Exchange, Etc. —37

SCREEN GRID HIBOY RADIOS REDUCED TO $47 COMPLETE. The sensation of the season. Dynamic, late circuit. PAY $1 WEEK—HURRY! WURLITZER. 816 S. Broadway. FAber 4011. OPEN NIGHTS.

$1 RADIO SALE

All-electric, $10 up. Majestic, Victor, Atwater-Kent, Radiola, Kolster, Philco—floor samples, demonstrators, guaranteed. $1 down, balance long time pay plan. Radios rented $1 month. Apply buy later. Open nights. 864 S. Main. VA. 6252.

NEW electrodyne all-electric radio, like new, elegant cabinet golden oak, would bring $125. Will take $45 cash. 2629 S. VERMONT.

BRAND NEW HIBOY CONSOLE ELECTRIC RADIO. 9 TUBES. LIKE NEW. SACRIFICE FOR ONLY $40. 1487 W. ADAMS.

PHILCO, $49.50, $29.50, $39.50, $59.50. Philco, latest '31 models; save money. Call OL. 0611 for free home trial. Radios rented. 4579 Melrose till 9.

RADIO service, $1 call, work guaranteed. Southern California Radio Co., oldest exclusive radio company in Los Angeles. EX. 1161.

RADIOS FOR RENT. All electric, $3 and up per month. Rental can be applied on rental purchase later. S. Cal. Radio Co. EX. 1161.

FREE home test on all electric radios, Atwater-Kent, Majestic, Victor, Zenith and 10 other good makes. For appointment day or night VA. 6252.

RCA RADIOLA 32, superheterodyne. Sacrifice. Owner. WH. 6315.

FOR sale, 8-tube Stewart-Warner, battery, perfect condition. WH. 8298.

ELEGANT $1250 Brunswick radio combination, sacrifice. Owner. WH. 9018.

REPOSSESSED and used radios. All makes. 4162 Beverly Blvd. WA. 0255.

MACHINERY, ALL KINDS—Sale and Exchange —32

NEW AND USED PIPE AND CASING VALVES AND FITTINGS
... ft. 1¼" pipe ... 5c ft.
... ft. 1½" pipe ... ft.
... ft. 2" O.D. swedged and threaded to 1½" Standard 9c ft.
... ft. 2" pipe ... 10c ft.
... ft. 2½" pipe ... 18c ft.
... ft. 3" pipe ... 22½c ft.
... ft. 4" O.D. plain end... 20c ft.
Standard new ... pipe ... 50c ft.
... ft. 8" steel riveted pipe, No. 16 gauge ... 40c ft.
ADAMS PIPE WORKS
... Bay St. TU. 4361. VA. 0113.

"SILVER MEANS MACHINERY." Headquarters for PEXTO Tinners' Tools, Punch Presses, Shears, Sheet and Plate Machinery.

MACHINE TOOLS
MEYER MACHINERY CO.
Sheet-Metal Production Engineers. 1121 Santa Fe Avenue. VA. 3762.

AIR COMPRESSOR BARGAINS. U. S. EQUIPMENT CO. Used. 1 ... WASHINGTON. WE. 2202.

USED MACHINE TOOLS AT special low prices. MODERN Machinery and Supply Co., 470 E. 3rd.

NEW AND USED MACHINERY for machine shop, sheet metal and woodworking shops. 409 E. 3rd. FA. 3977.

AIR compressors and paint sprayers, $45, $65, $95, $125. Some tire and garage equipment. 110 E. 11TH.

CEMENT mixer, 1 batch, mechanically perfect. $75. Terms. 6423-A Pacific Blvd., Huntington Park. LA. 3460.

ELECTRIC motors. Littlejohn Reuland Corp. 2665 Santa Fe ave. JE. 5255.

PALMER GIVEN CO. Used machine tools. 2014 Santa Fe. Pipe, casing, fittings nearly all sizes. ... 6363 S. ALAMEDA.

POWER saws for production and shop, ... frame. 1-4 to 1 h.p. WY. 4070.

ELECTRIC MOTOR SHOP. Buy, sell, exchange. 210 E. 3rd st. VA. 8876.

MACHINE TOOL BARGAINS. Palmer Machine Works. 786 Towne.

Tractors, Farm Implements—32-T

REBUILT TRACTOR BARGAINS. ... 2318 E. 9th st. Phone TR. 3491.

Machinery Wanted —32-W

Want used machinery of any kind. AMSCO SERVICE, 2504 Santa Fe.

... Vickers hydraulic press, consider other makes. Sizes MO. 16242.

MISCELLANEOUS—For Sale —33

BUTCHERS' SUPPLIES. Refrigerators, display cases, meat blocks, cutting tables, etc. SOUTHWESTERN BUTCHERS' SUPPLY CO., 50th and Long Beach Ave.

BIG RED, dresser, springs, gallon drum, typewriter, bookcase, tools. 5 ... suits, Masonic coat, sword, chapeau. ... GL. 9703.

... refrigerator, new, 48 cu. ft. ... porcelain Zeronone, cost $750, sell $495. 133 N. LA BREA. OX. 5498.

PAINT and wallpaper bankrupt stock. Paper 5-10-15c roll; flat white $1.65 gal. Enamel $2.50 gal. Linoleum ... De Gregory, 959 S. MAIN.

EASY washer, $65. Easy ironer $59.50. ... sell 1-year guarantee; terms arranged. 928 W. 7th st. TRin. 7618.

BUILDING materials. Easy payments. CANE BUILDING SUPPLY. ... E. 8th Corner Maple. TR. 7943.

WE RENT CHAIRS. Dishes, 9000 folding chairs, tables. ... Steels, 1912 S. Main. WE. 2875.

BEAUTIFUL French plate full-length mirror, bargain. TR. 2244. Room ...

... Johnson washer, used less than year, $55. Other household articles. ... 3109 Denker. UN. 7197.

... new and second-hand plumbing. 426 E. Slauson. AX. 6984. Southern California Wrecking Co.

CASH Register, typewriter and desk. Nickel pistol, truck, violet ray, bric-a-brac. GR. 7038.

FORD light pick-up truck, $35, or trade for radio. OR. 9029.

... washer, Maytag, slightly used, ... wringer. LA. 6486.

... BARGAIN. ... WHITTIER BLVD. AN. ...

... washer, Thor, good as new. ... LA BREA.

... STEAM RADIATORS. ... Phone RO. 7360 for information.

Small new bedding, all kinds. Make Christmas gifts. OX. 6049. A.M.

... SMITH shotgun, set of golf clubs, cheap. 337 N. Benton Way.

... PRINT CABINET, 43x33. METAL, NEW. WA. 0214.

... lights, two 8-in. with globes, ... transloids, $3 pair. WA. 0214.

... wardrobe trunk, Eastman Kodak ... 1831 S. Ogden Dr. WH. 5517.

POOL and snooker tables and supplies. ... 2104 MAPLE.

WINCHESTER SHOTGUN, 12 GUAGE. ... OL. 9632.

... washer and ironer, like new. ... After 3 p.m. 1052 W. Florence.

AUTOMATIC water heaters, $10; trays, ... W. Manchester. TH. 6296.

... Level, box, tripod for $70. ... WH. 6985.

... Private collection fine shotguns, rifles, bargains. RO. 5620.

PLUMBING, bath tubs, pedestal sinks, ... 2108 S. FIGUEROA.

... PRESS, LIKE NEW, $225. ... W. 2ND STREET.

Office Store Equipment —33-A

STORE FIXTURES

Grocery, butcher, restaurant equipment of every description. "Davis Has It." New, renewed and bankrupt. We manufacture. Easy terms. Free parking. Davis Store Fixture Exchange. 1343 S. Main. WE. 9059.

Office Furniture, Safes

Largest stock on coast, new and used desks, chairs, safes, files. Many close-outs at ½ price. We rent one chair to an office full. MILLER DESK & SAFE CO. 221 W. 2nd st.

Meat & Grocery Fixtures

Monday, 10 a.m. 10608 S. Main St. Various meat and grocery display cases, counters, large refrigerator, meat block, etc. Strouse-Lennerd Co. Banks, Auctioneer. AX. 0918.

NEW CASES, SODA FOUNTAINS, FIXTURES, OFFICE PARTITIONS. DIVERSE STOCK PRICED RIGHT. WEBER SHOWCASE & FIXTURE CO. 316-30 SO. LOS ANGELES ST. PHONE AD. 3121.

COMPLETE OFFICE EQUIPMENT WHOLESALE AND RETAIL. SPECIAL DESK BARGAINS NOW AT ACTUAL COST. 400 SO. LOS ANGELES ST.

USED DESKS, tables. Some like new. Over 100 chairs to select from. Furnish your office complete. Cash or terms. 1200 S. Grand ave. WE. 7271.

CAFE fixtures, store equipment, ... counters, stools, registers, ranges, steam tables, terms. Calif. Store Fixture Co. 753 S. Los Angeles. FA. 4082.

NEW and USED OFFICE FURNITURE

HALSTEAD DESK CO.

... SO. OLIVE ST. TU. 9066.

USED office furniture, buy, sell, rent typewriters. Western Office Furniture Co. 909 S. Hill. FA. 3793 and 96.

MODERN barber chair, white and blue. ... X-ray machine, desks, rugs. ... 1022 Loew's State. VA. 6335.

MUST SACRIFICE BEAUTIFUL WALNUT OFFICE FURNITURE, CHAIRS, EXECUTIVE DESKS. TR. 5913.

WAREHOUSE bargains, desks, chairs, tables, files, over 200 sectional bookcases. Roy's Transfer, 109 S. Spring.

COUNTER, high-class restaurant counter, ... chairs slightly used, mahogany ... move. Bargain. HU. 0648.

DESKS, SAFES, CHAIRS, LOCKERS. We buy, sell, rent desks and files. ... 1912 S. Main. WE. 2875.

WHERE BARGAINS REIGN. OFFICE EQUIPMENT. Los Angeles Desk Co. 848 So. Hill.

SHOWCASES, 8-foot, concealed lights, $30. 5-foot, $25; 6-foot, all plate. ... 2419 Glendale Blvd.

STEEL DOUBLE DOOR CABINET, ... $30. WA. 0214.

USED OFFICE FURNITURE. ... Spring, 3rd floor. VA. 5305.

FIREPROOF office safe, good as new. ... 400 SOUTH LOS ANGELES ST.

SECOND HAND SAFE CHEAP. ... 805 E. 9TH ST.

FOR Sale, swell Butcher box, $125. 7911 Estrella Ave. TH. 5938.

SAFES, DESKS, NEW AND USED. SHEALY SAFE CO. 944 S. MAIN.

CASH REGISTER BARGAINS, all sizes. Easy terms. 214 E. 9th. VA. 9221.

MISCELLANEOUS—For Sale —33

Office, Store Equipment —33-A

Desks, Office Furniture

3 CARS FACTORY SECONDS
50 4-section steel files, $17.50
50 walnut and mahogany desks, $25
WE RENT DESKS, FILES, SAFES. 235 S. Spring. Security. MU. 9508.

35 USED apartment house ranges, reconditioned, $12.50 to $25. California Restaurant Equipment Co., 380 S. Los Angeles.

SAFES, DESKS, NEW AND USED. SHEALY SAFE CO., 944 S. MAIN.

Typewriters, Adding Machines —33-B

TYPEWRITER HEADQUARTERS—400 new and slightly used machines to choose from. ALL MAKES. ALL PRICES. New and used portables. Easy terms if desired. TYPEWRITERS rented 3 months $5. Free city delivery. To save money see us before buying. California Typewriter Exchange. 258 S. Broadway. MU. 1910. MU. 2704.

BURROUGHS bookkeeping machine in A-1 condition, also Cary fireproof safe, or will trade for Model A Ford. OWNER, VE. 0639.

ADDING, book-keeping machines and typewriters bought, sold, exchanged. Los Angeles Adding Machine Co. 917½ S. Broadway. TU. 6294.

REMINGTONS RENTED, REPAIRED. STUDENTS RENTALS 3 MONTHS $5. Remington Rand Business Service. 1209 S. GRAND AVE. WE. 7271.

TYPEWRITERS repaired. Calls made day or night; for information call TU. 3944 days. Reasonable charges.

BARGAIN IN ROYAL TYPEWRITER. GOOD CONDITION. MU. 3810.

Typewriter repair service, day, night. Reasonable charges. TU. 3944 days.

BARGAIN IN ROYAL TYPEWRITER. GOOD CONDITION. MU. 3810.

UNDERWOOD portable typewriter, bargain. Used 1 month. AN. 7932.

UNDERWOODS, 3 months $5, free delivery and repairs. PI. 1122.

Clothing, Furs, Etc. —33-D

BEAUTIFUL black silk coat, stunning collar, blue velvet evening wrap, dark blue silk dress; all smartly made; new, medium size; private party; very reasonable. Call MO. 14114 mornings.

BLACK transparent velvet evening coat, detachable white fox collar, with bead and tail, satin lined, size 16; fur alone worth $130. Sell $50. Worn few times. TW. 9385.

PERFECTLY matched 80-skin Royal Ermine Stole. Formerly owned by Russian nobility. Sacrifice at $350. Phone appointment. Mrs. Herzberg. TR. 3931.

BROWN Caracul coat, new $100. Large silver tipped fox, $60. SITKIN, 330 S. Western. EX. 2433. Open p.m.

Expensive gowns, coats, private family. 36-40. Very reasonable. WH. 4436.

WONDERFUL values in used garments. Cinderella Shop. 5414 Santa Monica.

Jewelry, Diamonds —33-E

LADY sacrifice diamond ring, cheap. $80, cost $250. WA. 1843.

LADY sacrifice diamond ring cheap. $80. Cost $250. WA. 1843.

DIAMONDS, perfect, half price. Kusel, 407 Stimson Bldg., 3rd and Spring.

Antiques, Art Goods —33-F

MY antique furniture, Navajo rugs, Pueblo pottery. 385 N. MARENGO, Pasadena. Ter. 6532.

Cameras, Supplies —33-G

ZEISS STEREO IDEAL $75. PETERSON'S CAMERA EXCHANGE. 356 S. BROADWAY, 3RD FLOOR.

Lumber, Building Materials—33-H

STAR WRECKING CO.

CLOSING OUT SALE

WE QUIT BUSINESS
BIG SALE NOW GOING ON
New and used lumber, all kinds of building material, plumbing fixtures, doors, windows and paints. STAR WRECKING CO., 930 E. 9TH ST.

2x3 8 TO 16 $17.50 per M.; 1x6, new sheathing $17.50 per M.; 2x3 under 8 3c each. First-class. No junk. L. A. Wrecking Co., 810 E. Ninth.

BARGAINS in building material. Lumber, doors, windows, plumbing, pipe, building steel, cupboards, etc. Good. Cheap. 6363 SO. ALAMEDA BLVD.

SPECIAL lumber sale—2x4, 8' to 20', $10 M. Goodman, 8'0 N. Mission Rd.

Houses to Be Moved —33-I

HOUSES for sale to be moved. (1) 6 rooms, 2-story house. (2) 6 rooms cottage. Inquire at 814 E. 20th. Phone WE. 0460.

BEAUTY, 7 rooms, oak floors. Mahogany trimming. 810 S. St. Andrews Place.

2-3 room California bungalows in rear of 1011-1015 W. 2nd st. Owner at 930 E. 9th st. VA. 5135.

2 DOUBLES, 3 rooms each side, hardwood, 16x63 ft. Fine condition. 1244 W. 39TH STREET.

4-ROOM plastered house, 502 Hewitt st. Owner at 930 E. 9th st. VA 5135.

WANTED—Miscellaneous —34

BOOKS BOUGHT

HOLMES BOOK CO.

814 WEST 6TH ST.

PHONE TR. 2285

We Pay Cash in 3 Hours

FOR RESTAURANT FIXTURES
J. J. SUGARMAN & CO., LTD.
415 E. 9TH ST. VA. 2391.

WANTED: Federal Reporters, first three hundred volumes. Write lowest price. 1024 FIDELITY BLDG.

WANT late edition Britannica Encyclopedia. P.O. box 974, Hollywood.

USED Wilshire belt, reasonable. Address G. box 543, Times Branch.

OFFICE and restaurant equipment. Wanted for cash. HUmbolt 5011.

Clothing, Furs Discarded—34-A

WE pay most for clothing, tools of all kinds, guns, sporting goods, trunks. Kisner, 250 E. 5th st. MA. 4474.

MEN'S clothing, highest prices paid. Call everywhere. Reichlin, MA. 8534.

Diamonds, Jewelry —34-B

DIAMONDS, pearls, gold, silverware and other articles wanted. Top Prices Paid. MARKWELL & CO. 707 S. HILL, SUITE 505. TU. 9291.

DIAMONDS, JEWELRY BOUGHT. Highest prices. No delay. W. H. KLEIN. 506 Loew State Bldg., 7th-Broadway.

DIAMOND wanted, 1 to 2 carats. Must be perfect stone. Will give clear lot for same. Address G. box 500, Times Branch.

DIAMONDS, JEWELRY BOUGHT. A. KIRSH. 622 Metropolitan Bldg., 5th-Broadway.

CASH for diamonds and gold. Karl Zack Co. 715 Foreman Bldg. VA. 9726.

SWAPS—All Sorts —36

ACRE, ½, San Fernando Valley, owe $911, $800 equity for ? GL. 9402.

AUTOS on easy terms, or will consider furniture or radios as all or part payment. All in good condition.
1929 Willys-Knight sedan.
1929 Whippet sedan.
1926 Ford cabriolet.
1923 Willys-Knight sedan.
Call AN. 4646. Miss Schippers.

AUTO—$450 equity in 1930 4-door Ford town sedan. Excellent condition. On account illness will trade for diamond or furniture and transfer contract. Small monthly payments. WH. 3929.

AUTO, Hudson late '29 coach, only few miles, A-1 tires, etc. Take electric refrigerator as part payment. 1201 N. Broadway.

AUTO, Cadillac phaeton 63, hydraulic brakes, new paint, rubber, for equity in house. MO. 12389.

AUTO, 1930 De Soto sedan, want small business or coupe. Burton Real Estate. 2601 W. PICO.

AUTO—'28 Lincoln sport sedan. Owe $750. Equity for clear acreage or what? WH. 8452. OX. 8461 Sunday.

CARPENTER work for groceries, tailoring, auto, etc. VE. 2858. Patton.

COINS, bought, sold, exchanged. KEAN. MO. 17762.

EQUITY 6-room home for good auto or clear lot. Owner. MO. 13416.

GARAGE, value $3500, trade for real estate. See ad under business opportunities. WA. 4011.

GARAGE, lease and equipment in Wilshire district for clear ranch or acreage. Mr. Porter—DR. 0451.

HOME, new, 6 rooms, Burbank (rented) for late sedan. Jenkins. 2003½ E. First St. Phone CHicago 0453.

LINCOLN '29; Stearns Knight 8 '29; Rolls '28 7 sedan; Lincoln '26 sedan; Marmon '28 sedan and phaeton, to swap for what have you. See manager at 640 S. Figueroa.

LINCOLN '23 for equity in light car, or what? Room 202, 528 Wall st.

LOTS, Arrowhead Villa, 2, original cost $600 each, will trade on basis of $900 for both, for diamonds, auto or what have you clear? M. E. Tobin. FA. 6301 business hours.

LOT $1200, clear, city lot close in for small cafe. NO. 4472.

LOTS, 2 clear, close in, Clear Lake, for late coupe, rumble seat. CR. 7762.

LOTS, 3 desirable, San Diego, clear, to trade for L.A. clear. TU. 2744.

PIANO, grand or upright, for new or used auto. See Mr. Martin or Ellis. MARTIN MUSIC CO., 734 S. HILL.

RADIOS for auto, diamond, lot or what? 4700 S. Western. VE. 0932.

RANCH, wheel chair, typewriter, washing machine for? Owner, JE. 6878.

4 ACRES near Compton in oil district. For sale or trade. Dickinson & Gillespie Co. Elliot Gillespie. FI. 3163. 130 S. Western Ave.

CLEAR lot located in Montebello. Cost $1500, trade for $800 car. 3961 Whittier Blvd. AN. 3549.

CHOICE acre near Shell oil well, Zelzah. Owe $950, equity $700. Submit deal. P.O. box 45, Van Nuys.

ILLNESS forces swapping stock for car, rent of house, flat or what have you? MO. 18235.

WANTED: Car or small business for four-room house, clear. Address K. box 279, Times Office.

SWAP all-electric radio for your piano. 1234 S. Main, near Pico. WE. 8430.

2½ ACRES Imperial for good old car. AX. 0277.

$1500 EQUITY in beautiful 50-ft. lot, 59TH near RIMPAU. WE. 7814.

SWAPS—All Sorts —36

TAKE CABIN LOT

Income lot 14 minutes from downtown. Excellent view. All improvements. For quick sale at half value. $1500. Take cabin site to $600. Balance easy to honest party. Address J. box 250, Times Office.

4-ROOM modern house, full basement, Ontario, for sedan (7-passenger considered;) furniture or property near Sierra Madre. Also 162-acre farm, Iowa, for Southern California. THEW, Sierra Madre.

2 ACRES, clear of debt, in Sacramento Valley, $275 per acre, near town, school and highway; want auto, diamonds or what? Address G. box 448, Times Branch.

WILL trade clear modern duplex, rented $45 month, room for duplicate building. Want good stocks, or sell $5500. Address Box 654, Times Agency, Santa Monica.

BEAUTIFUL home for carpentry or cement work, tractor, shovel or building materials. 6039 Hollywood Blvd. HE. 3960.

WILL sell local mortgage company stock or trade for good automobile. Call afternoon. VA. 8214, 419 Union Bank Building.

4-ROOM bungalow, boulevard front, trust deed, $1330. L. A. Equity for small or medium car. COLLINS, 618 S. Figueroa. TU. 2733. Bargain.

LARGE equity in REAL BUSINESS lot in Tujunga. Will trade for grocery stock or what? Groste, 2081½ W. Jefferson.

GOOD BABY GRAND PIANO FOR AWNINGS. 3321 W. 54TH ST.

$3000 EQUITY 5-room house, B zone, Glendale, for late light car. NO. 4472.

LIVE STOCK, CATTLE—Horses, Mules, Etc. —43

FOR sale, fine five-gaited saddle horse, English saddle. Bargain. Colorado 6363, Pasadena.

WORK mules, horses, 5 saddle horses, pinto ponies. A bargain. JE. 7023. 7711 S. Alameda st.

SADDLE horses, all kinds. 801 S. Main St., Burbank. Phone 2561.

BEAUTIFUL SADDLE HORSES, 902 Alameda St., Burbank. Phone 2099.

28 COWS, full shipping rights. Terms. Room 524, 117 W. 9th. VA 9625.

POULTRY, DUCKS, GEESE—Rabbits, Supplies, Etc. —44

ADVICE on all phases of poultry raising by an expert, culling, caponizing and flock doctoring, poultry supplies of every description, no matter what your poultry troubles are. Call us. Address Poultry Expert, 1665 Worthington ave., Los Angeles.

DOES, bucks, hutches, any amount, we buy all fryers you raise. Ayers, 11125 Hawthorne Blvd., Inglewood.

WANTED: POULTRY. Highest prices paid. Call anywhere. CITY POULTRY, 2923 S. Hope. AT. 6253.

250 White Leghorn pullets for sale. Apply 7922 Norton ave., West Hollywood.

FANCY does, bucks, $1 up. Pigeons 50c pair up. Cavies. 1206 E. Slauson.

5 MONTHS Barred Rock pullets $1.25 each. 2311 Baldwin Ave., Arcadia.

PETS AND SUPPLIES—For Sale, Exchange, Wanted

Birds —46-A

FANCY AND GAME BIRDS AT BARGAIN PRICES. PEACOCKS, PHEASANTS, QUAIL, PARTRIDGES, PIGEONS, DOVES, WOOD DUCKS, MANDARINS, CRANES, BLACK AND WHITE SWANS, PARROTS, MACAWS, COCATEEL. All kinds of Fancy Bantams. BEAR, DEER, WILD BOARS. See our Birds and get our prices before buying elsewhere. Aviaries open Sunday. 1355 N. CENTRAL AVE., Glendale.

JAPANESE Robins, Beecee Parrots, Black Cheeks Adults; Nyassalands Adults; Parrakeets Blues, Adults, Greens, Yellows, Adults, $3.45 pair. Special imported Rollers. Asiatic Gold Finches. Silver Bills. Bibs and White Society Finches. Blackhooded Nuns. Zebra Finches. 95c Pair. Javas, White and Blue. Many other varieties. We exchange. 11450 S. VERMONT. TH. 9272.

BIRDS of every description. Bird Wonderland. 12840 Ventura Blvd.

Dogs —46-C

CHOW pups, 4, red, pedigreed, $40. Worth $100. 1849 Echo Park. NO. 5880.

ENGLISH bull pups, 6 months. 2165 Corson, Pasadena. Terrace 0428.

WIRE-HAIR FOX TERRIER Puppies from imported stock. 2970 Blanche, Pasadena. Colo. 1897.

SELBY'S CHOICE PUPPIES. French Poodles, Pekingese, Bostons, Scottish and Wire-haired Terriers. 636 SO. WESTERN. DU. 0626.

HOUSES—For Sale

Miscellaneous —50

Want a Real Home?

SPANISH, 1 YEAR OLD

My trust deed is due, wealthy man holding same, wants his money. I can borrow, but prefer to sell at this time, to the party making the first reasonable offer. Can have the bargain of a life time.

Two of the wealthiest men in Beverly Hills live adjoining this property.

Has following features:
Loggia, patio, studio.
Large living room.
4 Kohler bathrooms.
$540 General Electric refrigerator.
$350, 5-oven stove.
2 extra sleeping porches.
$1200 worth large trees.
12 rooms.

For sale by owner.
1711 TROPICAL DRIVE.
CR. 7178. Beverly Hills.
Adjoining Harold Lloyd estate.

SPECIAL
WESTWOOD HILLS

Monterey home near Beverly Blvd and Bel Air. Owner's immediate return East imperative, must dispose of new home in charming section, never occupied. Lot 85x120. Patio with pool, landscaped, 2-car garage. Unusually well planned, has 3 bedrooms, 2 baths, unit heat, fireplace. Beautiful decorations. Priced to sell. See this home. Call COL. SHAFER, MU. 4221 or W.L.A. 31965 evenings.

BEVERLY'S GREAT SACRIFICE
REDUCED $20,000

Beautiful English home, large grounds; 10 rooms, 4 baths; swimming pool and tennis court. This is the best buy in Beverly. Located in the 700 block. Must be sold; $9500 cash will handle. Call Mr. Laack or Mr. Gilmer.

LAACK & WILLIAMS

DU. 3300. 3750 Wilshire Blvd.

GET CREDIT FOR YOUR RENT MONEY

On the purchase of this dandy 6-room bungalow at 304 ROSEMONT BLVD., IN NORTH SAN GABRIEL, highly restricted section, school 2 blocks. Price $6250 with each month's rent of $60 credited on your purchase. See it today. MR. WHITE, SMITH & SONS, INC., Pasadena. Phone Alh. 4209. L. A. EL. 1386.

7 REASONS WHY YOU SHOULD BUY THIS HOME
1—Unique stucco, 7 rooms.
2—Large corner for $8750.
3—Exclusive, highly restricted.
4—3 bedrooms, walled patio.
5—Cunning breakfast room.
6—Perfect kitchen, all tile.
7—Two all tiled baths, unit heat.
Call Mrs. Thompson, HO. 7905.

I NEED MONEY

$15,000 HOME FOR ONLY $9250. Altadena new home, 4 bedrooms, 3 baths, unit heat. Bank loan $6500, 3 years, 7%. Call owner, WY. 3187; evenings MO. 17412.

$5000. NEW 7 large room stucco home, 9-ft. ceiling, mahogany woodwork, real fireplace, tile kitchen and bath, shower. Hand decorated walls. Double garage. Lot 59x160. Trees. 914 CYPRESS ST., Burbank. Douglas 9270-W.

Another Foreclosure

6-room beautiful English home. Take up back payments of $250, assume $6850, $40 month, it's yours. Nellie of Beverly. 8689 Wilshire.

$6750 Leaving City

Sacrifice, Fairfax-Beverly Blvd. 5-room bungalow near schools. OL. 2186.

337 N. Sweetzer Ave.

MORTGAGE COMPANY HAS SEVERAL foreclosed homes. All modern stuccos in Westwood, Glendale, Southwest, Alhambra. Must be sold. Small down payment. MAdison 2291.

2-STORY Spanish stucco, 7 large rooms, 2 baths, furnace heat. Fine close-in location. Compare it with others. Owner and Builder. 4307 CRENSHAW BLVD. VErmont 5398.

Beverly Hills Duplex

Must sacrifice, just completed. 18 rooms, 4 baths. Consider trade. Owner-builder. RO. 0841. WA. 8236.

HOMES built to suit. Select your own plan and lot. We finance 6%; small payment down. Also completed homes for sale. "E" car. Wesley Roberts Co., 4316 Verdugo Rd. AL. 2512.

SELL or trade clear 4-room bungalow, large yard; consider storeroom, must be good location. 928 E. 66th st., Inglewood, Cal.

Larchmont Boulevard

Beautiful 8-Room Modern Home. Will sacrifice or trade. OX. 5249.

$13,750. APPRAISAL $22,000. My 10-room home 1832 S. Bronson. Lot 100 by 120. Owner. WH. 9903.

NEW MODERNISTIC

351 N. ALTA VISTA BLVD.

$100 Down, $30 month, snappy, 5-room modern stucco. Owner. DR. 9108.

A REAL foreclosure bargain. For appointment FA. 2333. Mr. Arthur.

1832 WEST 78th St. Bargain. Terms. 5-room splendid home. TR. 0451.

631 WEST 21st St. Bargain. C zone 50x150. TR. 0451.

$100 DOWN, new 7-room stucco Alhambra, balance easy. TH. 7491.

HOUSES—For Sale

Miscellaneous —50

Wonderful New Home

$22,500

VALUE EXTRAORDINARY

1331 Imperial Drive, corner Princess in Mt. Royal unit of "ROSSMOYNE"—one of the most beautiful highly restricted subdivisions in Southern California, along the Verdugo foothills in Northeast Glendale, beyond the fog. Improved with high-class homes. All improvements in and paid for—public utilities under ground. Twenty minute driving time to center of Los Angeles, Hollywood and Pasadena.

TWO-STORY SPANISH STUCCO RESIDENCE, 10 rooms, attractively decorated, 3 full baths, large entrance hall, two balconies, attractive den, full tile roof, unit heat, electric refrigeration and dish washer, 3-car garage.

A HOME YOU WOULD BE PROUD TO OWN. Artistically designed, conveniently arranged, workmanship and material first-class in every detail. CORNER LOT, high, level with UNOBSTRUCTED VIEW IN ALL DIRECTIONS. Unusual site.

OPEN FOR INSPECTION. Come and bring your friends. Drive north on Glendale Boulevard or Verdugo Road to ROSSMOYNE, Glendale.

ROSSMOYNE INV. & SEC. CO., LTD., 1300 N. Verdugo Road or 108 W. Broadway. CA. 6964 or Douglas 6188 or Douglas 4701.

10-ROOM SPANISH HOME
$27,500

Carved beamed living room, 28-ft. long, matched quarter-sawed oak floors, mellow-toned ceiling in bookroom, snug fireplace, full tile kitchen, big service porch, 2 tubs, roof-garden 9x21 off master bedroom suite, overlooks Bel-Air and Holmby Hills; 2 youths' bedrooms with gay baths and ideal nursery, spacious porte-cochere, large motor court, deep lot 142 ft. Stone walled garden ideal for children, large trees, excellent value. Rowe Rader, HO. 7901, evenings and Sundays, WA. 7862.

$10,500.

Finest 7-room Spanish bungalow, Moreno Highlands. 3 bedrooms, 2 baths, unit heat, electric refrigeration, double garage. $500 cash, balance like rent. Actually worth $12,500. Call OLympia 4410.

3-ROOM, year old, hardwood floors, close in, paved street, garage, $2600, terms. 6616 PACIFIC BLVD., Huntington Park. JE. 2278.

West and Northwest —50-A

I NEED THE MONEY

IT'S A GIFT
$6995
613 NORTH GARDNER AVE.

Two lovely lots, six-room, beautiful tennis court, all modern conveniences, see it, you will write your check, first mortgage $4476 at 7%. Balance cash.

Inquire
607 North Gardner ave. WY. 1912.
304 Pacific National Bldg. TR. 0801.

1143 COCHRAN AVE.

MAKE OFFER. Beautiful English bungalow, 3 bedrooms, 2 baths, corner lot, high ground. A fine Wilshire home, to be sacrificed. MR. GRAY, WH. 1151.

BUCKINGHAM ROAD

8-room colonial 2-story, 4 bedrooms, 60-ft. lot, high ground. Like new. Sacrifice, $10,500, terms. EX. 1164; evenings, EM. 7062.

BEST OFFER TAKES

My 10-room, 3-bath, finely furnished home, large lot, S. Windsor Blvd. Part trade considered. OWNER. TR. 6385 or WA. 6209.

MUST BE SOLD TODAY

New $6500 6-room stucco, $5295 today only, $295 down, $950 new furniture, $450. Owner. 1740 Shenandoah.

LUMBER COMPANY

Closing out, 9-room home, Hancock district, large lot. 305 N. Highland. Open. Make offer. OX. 7866. WA. 4145.

8-ROOM, 2-story newly painted, $10,900, mortgage $3500, $1000 down. Balance like rent. Will accept lot $1500 as 1st payment. Key at 1587 W. 34th st.

12-ROOM modern home, 3 baths, lavatory, beautiful grounds, exclusive residential section. Call OR. 7803 for appointment. Courtesy to agents. 62 Fremont Pl. West.

146 N. Alta Vista

New 7-room bungalow, tile kitchen, colored tile baths. Latest features. Lot 50x154. A real home.

ATTRACTIVE new 7-room stucco bungalow; lot 50x170; terms. 1522 Point View near Pico. Three blocks south of Fairfax. OR. 9278.

MAKE OFFER. Beautiful corner, Spanish bungalow, 7 rooms, 2 baths. 1082 S. Pointview. Key at 1064. OR. 6814.

MORENO HIGHLANDS
New Spanish bungalows. Just like rent. 6 rooms, beautiful view, only $8500. OL. 7700.

5-ROOM modern stucco, double garage, Westwood district, foreclosure price $4800, $500 down. MA. 2291.

$6800, 9 ROOMS, 5 bedrooms, 2 baths, near new U.C.L.A. Pay $300. Balance arranged. Reynolds, 10524 W. Pico.

7-ROOM attractive furnished bungalow, 3 bedrooms, breakfast room, centrally located. Terms. HO. 3874.

BARGAIN—7 rooms, 2 baths, real home $7200, Pico to Robertson Blvd., south to 8951 Gibson St. Owner.

WANT offer for 8-room 2-story home at 128 S. Van Ness avenue. All redecorated. Lot 60x140. HO. 4784.

$3750. $500 DOWN
Nice 5-room furnished home. 4907 W. Adams. EM. 4356.

BEVERLY-Fairfax, 7 rooms. Has everything. Was $14,000. Now $11,500. OX. 0612.

7-ROOM new Spanish home on beautiful boulevard, 25 minutes from 7th and Broadway. Albany 5414.

3 NEW 2-story, 6-room homes, beautiful Cheviot Hills, high ground. Must be sold. 2727 Patricia ave.

N. CARONDELET. B zone, 50x130. House and garages rented. $8000. Terms. Owner. EX. 4943. No trades.

CHARMING 7-room residence, built 1 year. West Adams corner—high ground. $1000 handles. WA. 2114.

5-ROOM stucco. Frame. $3250, 1st $900, 2nd $1000. Furniture $2000 cash payments $30. CR. 5601. Reid.

BUILDER broke. $5300 buys new stucco. West Pico. Take lot. 5030 W. Pico.

9-ROOM HOUSE NEAR 22ND AND GRAMERCY. $7500, terms. GL. 1891.

WEST PICO, 42x145, ALLEY CORNER, 1900 block, OWNER, VA. 9171.

SOUTHEAST CORNER BONNIE BRAE and 14th STREETS. VA. 9171.

9-ROOM, 3-bath stucco, Wilshire district. Bargain. Terms. WY. 3570.

South and Southwest —50-B

BELIEVE ME OR NOT

$3950 IS FULL PRICE

For this brand new 5-room Spanish, tile roof, stucco home, on big lot in high-class restricted district. Two big studio windows, tiled bathroom and sink, glassed-in back porch. All modern and complete. To responsible party will sell for only $350 down and $39.50 per month, including interest. NO ASSESSMENTS. Call MR. POSNER, WE 0251; residence, EM. 6076.

SACRIFICE

$6000, 5-Room Stucco Bungalow

$4750.00

Large lot, beautiful shrubbery, double garage, electrolux refrigeration, improvements all in and paid for. 642 W. 99th, 1 block west of Figueroa street.

YOU and your wife should see this modern 5-room frame bungalow, nicely located in Southwest, having a cement side drive and garage. Fine large yard, with lawn, flowers and shrubbery. Snap at $3300. $300 cash, balance easy. Mr. Bergey, 4700 Cimarron. VE. 3878.

Angeles Mesa Homes—

4, 5 and 6 rooms, $4500 to $7500. All improvements in, no assessments. Easy terms. Angeles Mesa Land Co. Owners, 3600 W. Slauson. VE 0140.

6-ROOM bungalow, large rooms, modern, tile bath and kitchen, all hardwood floors, double garage, sprinkler system, no assessments. Bargain, quick sale. Easy terms. 1752 W. 41ST DRIVE, or OX. 8768.

MODERN 4-room bungalow, worth $3000, will sacrifice for $4500 for quick sale, ½ cash. Angeles Mesa district. Owner. VE. 5823.

5 ROOMS, $3300.
Only $200 down. Newly decorated. Tile bath and drain, near car. Key 6624 S. Vermont. TH. 9348.

FORECLOSURE, Arlington-Washington district, 9 rooms, A-1 condition, spacious grounds, consider trade. $12,000. Phone UN. 9609.

5-ROOM plastered, 40x120 to alley, garage, chicken house, all fenced. $2300, terms or cash, quick sale. 6211 Budlong.

BARGAIN hunters, $975 cash buys $3000 equity 5-room modern stucco. 620 W. 105th st. Owner. WH. 2452.

2 HOUSES, 1 lot, 5 and 2-room, $35 and $20 per month. $3250. Quick sale, so see it. 6211 Budlong ave.

8-ROOM DUPLEX, $5250. TERMS. 37 St. near Vermont. Lot 40x188. facing Exposition Blvd. TH. 8429.

$2250, 3-ROOM stucco, furnished, near car, schools, $150 down, $20 month and interest 6%. 11001 S. Figueroa.

2-Bedroom bungalow, clear. Furnished or not. Garage. Terms or exchange. Address GG. box 360, Times Branch.

6-ROOM stucco, 3 bedrooms, $4475. $975 cash. Good location. TW 5857.

7-ROOM double house, 3 rooms, garage in rear, $6500. 841 W. 59TH ST.

6-ROOM nearly new stucco bungalow. 2013 W. 68TH ST. OX. 9666.

East and Southeast —50-C

$1000 EQUITY in 3-room bungalow, $350, unrestricted. 135 E. 76th st.

BARGAIN, 5-room furnished home. 7120 Passaic, Huntington Park.

HOUSES—For Sale

North and Northeast —50-F

SACRIFICE, 3 bedroom residence on business lot at 6105 York Blvd.

HOLLYWOOD—For Sale, Exchange, Etc.

$2500 WILL HANDLE

For sale or trade B zone corner 50x165 4-unit rents for $225 month. Fine apartment site near H car. SUBMIT. OX. 8223. Agents list.

WILL SELL $7000 equity in 7-room furnished home bringing $75 a month income for $2500, balance $5000. Apply 427 N. Coronado Terrace. Apt. 2, or phone WA. 7096.

10 ROOMS, almost new, opportunity of a lifetime, what am I offered for my $60,000 brick English home, beautiful grounds and scenery. Show house of Los Feliz. WY. 4004.

$5500. NEW stucco. Frigidaire. Sanitas walls, real fireplace. $500 down, balance like rent. Owner. 8963 Santa Monica Blvd. OX. 9604.

SACRIFICE by mortgagee. 10-room Spanish home near Beachwood Dr., 5 bedrooms, unit heat, etc. $15,000. Terms. 2781 Westshire Dr. DU. 9056.

MUST sacrifice new 10-room double, income $80 month, $7500. North Hollywood. Make offer. HE. 5893.

TRADE $35,000 Hollywoodland home subject to $10,000 for anything I can borrow $8000 on. WY. 7504.

FOR SALE—5-room house, lot, garage, furniture. Clear. 1116 Bates Ave., Hollywood. BARGAIN.

2 bungalows, corner lot. Clear. Bargain and good terms. VA. 9788. HE. 9197.

LOS FELIZ Terrace, 3 bedrooms, 3 baths, fine view, ¼ acre. OX. 6803.

$1500, TERMS. Hillside lot in heart of Hollywood. EL. 1475.

9-ROOM hillside home, scenery, trees, modern, 1 block Cahuenga. GL. 3790.

BEVERLY HILLS—For Sale, Exchange, Etc.

Inspect Compare

NEW

Monterey Home

703 NO. HILLCREST RD.

Consisting of 12 large rooms, 4 master bedrooms, each with dressing room and bath, beautiful reception hall. Living room, dining room and library. All tile kitchen, butler's pantry, 2 maid's rooms and chauffeur's quarters.

This home is situated on approximately ⅓ acre with abundance of trees and rare shrubs, and commanding an unexcelled view.

The discriminating home seeker should INSPECT THIS HOME, as it truly is one of the finest money can buy or build.

Mr. Holland—OXford 6171

The Frank Meline Co.

462 N. Canon Dr., Beverly Hills.

SPECIAL!
SPECIAL!
SPECIAL!
SPECIAL!

605 SIERRA DR.

ONLY $2000 DOWN
$200 PER MONTH

Brand new 2-story Italian home. Three spacious master bedrooms. Many unusual features such as circular bath, tiled walls in kitchen, electric door openers. In the second block north of Santa Monica Boulevard.

FULL PRICE ONLY $29,500

JAMES F. DICKASON
Builder and exclusive seller.

SEE

THIS BEAUTIFUL

SPANISH STUCCO 2-STORY AT 227 SO. BEDFORD
Beverly Hills

Consider the price asked, location and the 9 beautiful large rooms, 3 tiled baths, besides maid's room and bath. Beamed ceiling in living room. Large library, unit heat, tiled kitchen. Frigidaire, and just completed. Consider these features and you will surely buy.

SEE
ALBERT A. BERG
OX. 4902. PI. 3241.

The Frank Meline Co.

9425 WILSHIRE BLVD.

Unusual Opportunity

621 NO. HILLCREST DR.

$14,250 less than original cost. This beautiful home, beautifully located, is in our opinion the most outstanding buy in the better class Beverly Hills residential property.

PRICE $28,250. NO EXCHANGE.

For further information call Mr. Pollock, HARRY H. KEM CO., Ltd. OX. 1171.

CALIFORNIA SPANISH JUST COMPLETED

Beautiful 9-room, 2-story, 3 master bedrooms, colored tile baths, den with fireplace; real home; priced right by owner and builder. 259 S. McCARTHY.

14-ROOM DUPLEX

For sale or trade by owner, beautiful new duplex, large rooms, high rental section, Beverly Hills. Call owner, before 8:30 a.m. or evenings. CR. 3363.

357 SO. REEVES DRIVE

3 bedrooms, large living room, extra large patio with fish pond, double garage, near Beverly-Wilshire Hotel. Owner says, "Get offer." TWETEN, OX. 0506.

604 N. SIERRA DR.

Beautiful Old English architecture. Nine rooms of sunshine and cheer. Attractive price and terms. GR. 2244.

$16,500

Must sell this beautiful home, 3 bedrooms, 2 baths, 80-foot lot. Owner, 513 N. Alpine Drive.

"BARGAINS IN GOOD HOMES"

Beverly Hills Realty Co.

400 Beverly Dr. OX. 6133.

FOR SALE, completely furnished, beautiful new Spanish bungalow, only 5 months old. Owner must sacrifice. 229 S. OAKHURST DR.

BEL-AIR

English Farm House, 2 acres wooded. 680 Stone Canyon. W.L.A. 33036.

Foreclosure Home

$20,000 under price. Accept clear lots for equity. OX. 2503-3104.

OWNER OFFERS at low price, good terms, new 2-story Spanish home. 616 N RODEO DRIVE. Open 1 to 5. OX. 4914. OX. 4286.

$17,000

Almost new 10-room Spanish home, near schools, must have $7000 cash. Call Owner. OX. 7737.

BEVERLY HILLS EXCHANGES
GEO. E. READ, INC.
Phone OXford 6177.

10-ROOM double bungalow. A bargain. $9250, equity $2250. Owner on premises. 324 N. PALM DR.

7-ROOM stucco bungalow, 2 baths. Sell furnished or unfurnished. Sacrifice. 332 S. CLARK DR. CR. 9538.

I HAVE a beautiful home in Beverly Hills for exchange. Call Lee Coggins. OXford 7165.

200 N. ELM DR.
2-story, corner, 4 bedrooms, 4 baths. $16,000. Open. Want offer. OX. 0612.

ATTRACTIVE 7-room stucco. 357 S. REEVES DR. OWNER. VA. 9171.

WESTWOOD HILLS—For Sale, Exchange, Etc.

MUST SACRIFICE

WHILE HERE FROM NEW YORK
2 ADJOINING

Residential Corners

35% UNDER COST

Total price $6300. Terms to suit. Will divide. Address FRED A. GROSS, Hotel Mayflower, or phone WE. 3967.

BEAUTIFUL WESTWOOD HOME
$9100. TERMS

7 large rooms, 2 tiled baths, showers, colored fixtures, refrigeration, unit heat, plank floors. Open evenings, house lighted. 1933 Westholme Ave. Out Santa Monica Blvd. ½ mile west Fox Studios.

DEAL WITH OWNER

5-room house, Westwood district. SACRIFICE PRICE. TERMS LIKE RENT. Call week days, OX. 7093.

BEST buy in Westwood, new 7-room Spanish residence, 2 exquisite baths, all tile kitchen, beautiful patio and fountain, elaborate throughout. Open daily. 10850 Rochester St. Price $10,850. OWNER. OX. 8941.

MUST be sold this week, 8-room, 2-story Spanish, 4 bedrooms, 2 baths, enclosed patio. Price reduced from $14,500 to $12,850. 10479 Holman.

BEAUTIFUL new Spanish, 3-bedroom bungalow. Has everything. See 2120 PARNELL AVE., Westwood.

SELL or rent double, Westwood, good income. 1870 KELTON AVE.

GLENDALE—For Sale, Exchange, Etc.

$8500, terms. New 10-room home, 5 bedrooms, 3 tile baths, unit heat, Frigidaire, real fireplace, full tile roof, 65-ft. corner lot. Douglas 7965. L. A. phone AL. 5514.

NEW 2-STORY SPANISH, $7100. 8 rooms, 2 tile baths, oak trees, close to schools and car. $750 cash. Shook Realty Co. 116 So. Brand.

FORECLOSURE, new, 6 rooms, 3 bedrooms, close grammar and high schools, 2-car garage. $3730. TR. 7006.

GLENDALE—For Sale, Exchange, Etc.

The Buy of the Year!

Beautiful Normandy

HIGH SHINGLE ROOF, TOWER
BIG LOT, TREES, VINES, SHRUBS

$8000—$1500 CASH

Words cannot picture the beauty of this lovely home, with its tower, covered driveway and walled entrance way. Surrounded by beautiful trees, vines and shrubs, on a wide, deep lot, landscaped and with sprinkling system, front and rear. It stands on one of Glendale's most attractive shady streets ABOVE KENNETH ROAD, among beautiful homes. All rooms are large, three attractive bedrooms, heating system. Owner paid $12,000 and it's like new inside and out. Drive out tonight and see the large photo in our window and you will want to see the house itself. NOTHING LIKE IT IN GLENDALE FOR THE MONEY. Exclusive agents. Open Sunday.

Greenlaw Realty Co.

148 So. Brand. Douglas 9201.

FURNISHED HOME BARGAIN
Pretty 2-bedroom stucco home, view lot. Completely furnished, including piano, radio, new overstuffed suite, etc. EVERYTHING GOES AT ONLY $4500; terms.

G. O. RUSSELL & CO.

600 S. Brand, Glendale. CA. 3303.

JUST FINISHED

TWO-STORY SPANISH, 5 bedrooms, 2 baths. Large lot, exclusive residential section. Open Sunday. $12,500, terms.

M. GANNON
with J. E. PETERS, Builder.
303 S. Brand. Douglas 3030.

I WILL deed to you free 50x145 on Brand Boulevard. Worth $9000. You pay present $4000 mortgage and build 14 apartment, income $600 per month. Act quickly. Owner. OX. 7095.

NEW SPANISH $6,650

3 bedrooms, 2 baths, Frigidaire, furnace. R. R. Race. 219½ So. Brand.

EAGLE ROCK—For Sale, Exchange, Etc.

CANYOUBEATIT?

High, healthy, near Occidental College. $9000, terms. 9-room stucco, 5 bedrooms, 3 baths, corner, half price. J. C. RICHARDSON REALTY CO., 5028 Eagle Rock Blvd.

PASADENA—For Sale, Exchange, Etc.

OAK TREES

30 GRAND OLD LIVE OAKS. Build your home among the trees on lot 200x350 on Altadena's most beautiful residential drive. SACRIFICE for IMMEDIATE sale. Call owner for information. WAKEFIELD 5942.

FORECLOSED bargain, 9 rooms, 3 baths. Big value, $12,000. Big lot 100x140. Hosan Co., sales and rentals. 379 S. Colorado st., Pasadena. Terr. 2134. Established 20 years.

ALHAMBRA—For Sale, Exchange, Etc.

THIS HOME
WILL BE SOLD
SUNDAY

Located in the center of Alhambra's finest restricted residential section "Mayfair" is a new 6-room Normandy English home, with many exclusive appointments.

Drive out Sunday to 1132 South 4th st. and inspect this new home. REMEMBER the number, 1132 South 4th st., just (1) block north of Valley Boulevard, and priced to sell. By the way, this is the only unoccupied home in the beautiful "Mayfair Tract," and should sell to first party inspecting. Easy terms to responsible people. Might consider some trade. SEE SUNDAY SURE. Home open 9 to 6 o'clock.

FOR SALE—Will sacrifice 8-room modern home, 4 bedrooms, 2-car garage, convenient to transportation, only 2 blocks from Catholic and grade schools. Price reduced $1500 for immediate sale. Call Alhambra 1356-J or Moorell and Singleton, 1100 W. Main.

4-FLAT, new building, Frigidaire, all rented, transportation, cost $18,000, sacrifice for $9950, mortgage $6000 at 6%. 605 N. MARGUERITA.

6-ROOM bungalow, foreclosure, new stucco, real fireplace, 2-car garage. $3750. Owner. TR. 7006.

SAN MARINO—For Sale, Exchange, Etc.

Owner Takes $5000 Loss

In the heart of beautiful San Marino, midst a setting of fine trees and perfect mountain view, is an old-fashioned house for old-fashioned people. 5 bedrooms, 3 baths, 2 sleeping porches. Garage with servants' quarters. Lot 120x218. Near transportation and schools. Price $12,500. Consider reasonable offer. Hugh Evans & Co., 1605 Huntington Dr., San Marino. Terrace 4536. Open Evenings.

LOT BARGAIN, beautiful south front lot, stone's throw of Huntington Drive car line, school, surrounded by five homes. 60x175. Only $2800. This is a real bargain. Write P.O. box 391, Alhambra.

BEST buys in San Marino, rentals, exchanges. We know values. SAN MARINO REALTY CO., 992 Huntington Dr. Phone Alh. 1907. WA 6363.

2-STORY SPANISH
4 bedrooms, 3 baths. New. Ultra modern. $13,500. 1040 Duarte Rd., near Granada.

CITY LOTS AND LANDS—For Sale —53

SOUNDS IMPOSSIBLE
50x130 level lot, highly restricted, surrounded by beautiful homes, near Rossmoyne district, at Oakmont Country Club. Valued $4000, for $1250 cash. Also $2000 smaller lot with double front, $650 cash. J. A. Marney, 216 Central Bldg. TR. 5051.

OWNER FORCED TO SELL
Fine apartment site 83½x125x100. Near Fairfax on Orange Dr. This can be bought at half price for cash. WH. 7390.

VERMONT AVENUE CORNER
100x110—$230 per foot.
Mr. Scoggins.
HAROLD G. FERGUSON CORP.
756 So. Spring St. MI. 9311.

FOR exchange, clear residential lot, Hill Drive section, Eagle Rock, value $4000 for young citrus grove or unplanted land. Will assume. Address K. box 249, Times Office.

"B" ZONE lot on Orange Grove avenue, 53x140 feet. $4650. Easy terms. High-class improvements in and paid for. OWNER, ORegon 4704.

OWNER will sell finest building site, 100x220, in exclusive Brentwood Park at a sacrifice. Nothing finer in Southern California. EX. 3702.

SACRIFICE, $3500. B zone lot. Close in, near Sunset, facing 2 streets, has double frontage 133 and 108 ft. Apartment, residence. OL. 7674.

MAKE offer clear lot, No. 587, Seminole avenue, South Gate. Cost $1300. Owner, address V. box 7239, Times Glendale.

BUILDER'S BARGAIN
B zone lot, high ground, close to schools, cars, bus. Must sell. ANDREWS, OR. 1220.

BUILDERS, ATTENTION
50x135, in Hollywood, ripe for 8-family apartment, $3000. Owner. CR. 3363 before 8:30 a.m. or eves.

DUPLEX lot near new John Marshall High School, $3200 for quick sale. Terms. Splendid rental district. OL. 7700.

$3000—
Between Los Feliz, Sunset, Marvelous view, 60x173, only $300 down, balance 3 years. OL. 7606.

C ZONE, 44x100, W. Washington st. near Marvin. $3950; mortgage $2750; 2 years. Tweten, OX. 0506.

115x260 HILLTOP
IN BRENTWOOD, $7500.
PHIL NORTON. VA. 7151.

BRONSON, near Jefferson, sacrifice $3000 income lot for $1500 cash. PL. 4325.

MAIN street business lot, 25x125, to alley. All assessments paid. Owner says sell for $750. 10725 S. Main.

100x225 feet near Broadway and Manchester, $5000—some big sacrifice. 7110 SO. VERMONT.

Foreclosure, hill lots, 50x120, $1000. Level, $1200, paved streets, Echo Park-Baxter. VA. 6812. OL. 7226.

LOOK at Northwest corner 2nd and Gramercy, Zone B. 67x160. Sacrifice. Call OWNER. WA. 5062.

AWARD $10,469 soon paid on lot, all taken 10th st. widening. Will discount $2000 for cash. WH. 6870.

BUILDER'S ATTENTION! 50 ft. "B" zone lot on Clark near 3rd. $2750 cash, no trades. OX. 6151.

50 FEET on Fairfax between Beverly and Third, $10,500. OX. 0612.

BUSINESS lot, Santa Monica Blvd., near Highland. Owner, HE. 4938.

NEAR Bullock's Wilshire, unrestricted, 100x171. Reasonable. DU. 3393.

Must be sold to close an estate, good apartment lot, 319 N. Belmont ave.

50-FOOT triplex lot. Account sickness. $3300, WORTH $4500. OR. 1124.

BARGAIN, 50-ft. lot near Pico and Hauser. $1600. 5200 Pico. OR. 4607.

$17,000 106x300 next to 3718 W. 27th. C. R. Ransom. WE. 5802.

DUPLEX lot, Croft near Beverly, 50x130. Price $2750. OX. 0612.

SOUTHEAST CORNER BONNIE BRAE and 14th STREETS. VA. 9171.

BUSINESS lot, 25x130, Chatsworth Boulevard. $900. Kolb, 924 W. 55th st.

BUSINESS PROPERTY—For Sale —55

99-YEAR lease, corner stores on Vermont near 8th, 135x100. Bargain. DR. 9621 except Monday.

BARGAIN, investors. Will sell my Alhambra lot 50x200 for $1500. Mrs. Wilson, 107 N. Broadway. MA. 3846.

FOR SALE OR LEASE, Near Jefferson High School; small hospital fully equipped. Enquire 3931 Compton ave.

WILL build on 60-ft. lot on La Brea just north of Wilshire to suit reliable tenant. Mr. Delphy. TR. 3824.

BUSINESS PROPERTY—For Sale —55

HOT spot corner, Wilshire district, adjoining A. and P. market. Partly improved one-story brick, leased to responsible tenant. Gross income about $7400 per year. Specially priced at $65,000. About $18,000 cash required. $25,000 bank mortgage. Balance 5 years, 7%. Should net about 19% on money invested. Phone EM. 8273. Evenings and Sun. VA. 0480.

ATTENTION, INVESTORS
Real sacrifice, large Los Angeles business lot, close in, on major boulevard, west side. Might take some trade or good clear Kansas City home. Address KK. box 116, Times Office.

SACRIFICE

Brick store buildings. Income $1200 year. Price $10,000. One tenant. $4000 cash will handle. MR. DONALDSON. DR. 2369.

FOR QUICK SALE: Store property on South Broadway near Manchester, leased for three years $25 per month. Bargain. Enquire 741 Title Insurance Bldg.

MUST SETTLE ESTATE
Cost $55,000. Sacrifice $40,000. Business center west side, major artery. New brick. Leases. Nets 15%. 1 mortgage $25,000. OR. 1311.

50 FEET on Fairfax between Beverly and Third. $10,500. OX. 0612.

MUST sacrifice business property near Bond and Venice Blvd. AT. 6749.

INDUSTRIAL PROPERTY—For Sale and Exchange —56

FOR sale, 60 acres on Anaheim Blvd. and Normandie Ave., Harbor City. P.E. Railway runs through property. $2500 per acre. Geo. H. Peck, owner, 1364 S. Hill St. L. A. WE. 6093. Ask for Mr. Hill.

INCOME PROPERTY—For Sale —57

UNUSUAL OFFER

4-UNIT MODERN FLAT

Dandy C Zone S.E. corner, 65x150 lot. Very desirable income corner, highly improved. Owner called East. TREMENDOUS REDUCTION. ACT QUICK. MR. HARRIS. AT 304 S. ARDMORE, OR PHONE TR. 8781.

2 HOUSES—$4,000

Furnished, one 7-room in front, one 4-room rear, and garage. Income $50 month. Restricted to white. $1000 cash. Balance easy terms. No assessments. 1423 E. 59th st. ½ block west of Compton ave. Call Joe Mayer, Attorney. 436 S. Spring. Phone TU. 6140.

FOR SALE

Limited number North Dome, Kettleman Hills, also Signal Hills royalties, by private party at prices to net large returns. 706 TAFT BLDG., HOLLYWOOD.

WILL sell ½ interest in $75,000 property consisting of up-to-date drive-in market, one 2-story 8-room house, and 3-room bungalow for $30,000; will guarantee $150 per month on the investment; no agents. Address K. box 173, Times Office.

SACRIFICE new 14-room duplex. Owner must sell, reduced $20,000 to $13,800. Income $170. Unit heat, Frigidaire, dish washers. Fine location. CR. 3268. No trades. Agents don't call.

20-ROOM MODERN FLAT
Surrounded by $20,000 homes, near Western and Washington. Income $200. $18,000. Terms. 2510 Vermont. RE. 7805.

SACRIFICE equity for $8500 cash or equivalent, B zone lot near Pico and Alvarado; boarding house now operating carries 1st trust deed; will consider terms. Call Douglas 9682.

SACRIFICE equity for $5500 cash. 7-room, 2-story dwelling with 8 garages. B zone near 31st and Grand ave. OWNER. VE. 0639.

BANK foreclosures, houses, apartments, business property. Call Mr. Cutts. TR. 9407.

WILL accept your lot as part payment on new duplex. Near new John Marshall High School. OL. 4709.

2 NEW 4 FLATS $750 CASH
WILSHIRE DISTRICT CHEAP
AND I MEAN THAT! OX. 5298.

4-FLAT building near Wilshire, Beverly Hills, rented. Snap at $3000 cash. One loan, $11,000. OX. 4776.

HOLLYWOOD'S best paying apartments. $12,600 month. GR. 2645. 11-12.

NEW 4-family ultra modern West Pico district, income $200 monthly. $3000 cash handles. Phone WY. 3118.

WILL SACRIFICE MY 4-FAMILY FLAT, 20 rooms. Hollywood for $14,000. Only $4000 down. WA. 456...

60-Ft. boulevard corner, Alhambra, 4 rooms. Take lot, auto or what for equity. 940 E. MAIN, Alhambra.

NEW duplex, 125 So. Orlando, 10 rooms. Has everything. $14,000. Open. OX. 0612.

BARGAIN, 60x120, 30 rooms, furnished. Good income, $30,000 net. See Owner, save commission. 815 W. 11th.

DUPLEX, PICO-ROBERTSON District, heart of business. Roser Dahlheim. 720 Rowan Bldg. FA. 1136.

BARGAIN by builder. Furnished apartment. Double, single bungalow. May trade. NO. 4511. NO. 7884.

4-UNIT apartment, just off Wilshire. Income $6000. Will trade. OX. 9774.

BARGAIN by owner, fine income. Block A car. Call 2431 S. Ridgely.

1331 S. BURLINGTON. FORTUNE LATER. McGARRY, owner. VA. 5294.

4-FAMILY flat, closing estate. Make offer. Call 4549 Washington Blvd.

LEAVING CITY, equity modern 4 flat at BIG BARGAIN. FI. 3415.

12-ROOM DUPLEX, $5500, or clear lot and terms. MU. 6418.

SUBURBAN PROPERTY—For Sale —58

IF YOU SUFFER FROM ASTHMA GET WELL

At the base of Mt. Lowe, 30 minutes from Los Angeles. I have a 5-room California type bungalow. Enchanting view of mountains and valley. Gorgeous sunsets; on better than one acre with large oaks, mountain water, exquisite rock work; a real retreat for anyone seeking health. Will sacrifice for cash.

MAX EMMERICK
1106 Guaranty Bldg. GR. 1187.
Hollywood. Evenings WY. 8077.

SACRIFICE BY OWNER
Owner in East is sacrificing large piece of real estate, located at 1911 Clark St., Burbank for ½ its value. Only $1485 required in cash. Party will take $3000 7% mortgage for balance. Ideal for home, court or ranch. Immediate sale imperative. Telephone H. C. Mabry, TR. 8936.

CORNER acre, Monterey Park. Walnut trees, 2 houses, chicken equipment. Close to schools, stores, cars, appraised $8500. Security Bank loan $2500, 3 years, 7%. Sacrifice equity $2000 cash. BANKS. WY. 3164.

ONLY $10 MONTH

Beautiful fruit-covered 1-4 acre in heart of Studio City, North Hollywood. OWNER. OXford 7851.

CORNER 7-room English, almost new, block from car. FURNISHED, unit heat, terms, only $5950. R. H. FRENCH CO., 121 E. Main, Alhambra. Phone 1425.

OWNER compelled to sacrifice. Nice 5-room home, chicken ranch on boulevard. $4500, terms. Rockwell Smith, 5600 Van Nuys Blvd., Van Nuys.

5 ACRES, paved boulevard, close in, good soil, $1100 acre. Terms. Geo. S. Doe, 7219 Sepulveda Blvd., Van Nuys.

BARGAIN—West of Encino, south of Ventura. Beautiful location, 100x330. $2250. OWNER. GL. 5392.

WE specialize in acreage, country homes and poultry ranches. KELSEY, 1548 Valley Blvd., Rosemead.

FORECLOSURE, acre corner, 5 rooms, 2 baths. $500 down. PL. 3990.

5 ACRES N. Hollywood. CLEAR, cheap. 1930 N. CANYON DR. HO. 5920.

Altadena

BEAUTIFUL 8-room bungalow, 3 bedrooms, 2 baths. Every convenience. 1 block above Foothill Blvd. South exposure. Priced to sell. 1845 ALLEN DR. Owner. NI. 3722.

WILL sell equity in my five-room stucco for small portion of its value. Call or write. 2428 La Venezia.

El Monte

COMMERCIAL acres in walnuts. 1 block of Pacific Electric and boulevard. Paved street. All utilities in. $1400 up, will build to suit. New 5-room stucco home open for inspection. F. F. Coggswell, owner, El Monte Blvd. and Cogswell Rd.

170x267 FT on paved highway, fine court site or auto camp, bargain for cash. Lambert & Hayes Co., 232 W. Main St., phone 292. El Monte, Cal.

La Crescenta

ALTITUDE, cool breezes, beauty and lots priced below market at La Crescenta Crest. Large lots as low as $300. North side Foothill Blvd., 2 miles west of La Crescenta ave.

SACRIFICE 15 acres, all or part. On south slope of Green Verdugo Hills. COLE, DU. 1845.

Inglewood

½ ACRE, 4-room modern house, double garage, lots fruit, chicken equipment, all clear, sacrifice cash or terms. Owner. 3748 Garden ave., Inglewood. Phone 1220-R.

San Fernando Valley

2½ ACRES on paved boulevard, 1 mile from store and car line. $900 per acre. Terms. FRED A. KELLOGG, 6478 Van Nuys Blvd., Van Nuys.

2-ACRE improved ranch worth $15,000 for $8500. $2000 down. OR. 7100.

Orangewood

FOR rent, modern homes, $35 up. Mr. Taylor, 103 E. Telegraph Road.

West Los Angeles

OPEN 10 to 4. Look at 116 Medio Drive, Brentwood Heights. 8 rooms, 2-story, full tile roof, double garage, 2 baths, sprinkler system, newly painted, 3 years old, 200 ft. from Beverly Blvd., close to University and Military Schools, lot 50x190. See this home at once. $8500 cash takes it. Owner on premises.

BEACH PROPERTY—For Sale —59

EAST NEWPORT BEACH, ocean front for sale. Island Avenue and Board Walk, north corner, 30 by 70 feet, clear. Will trade for Pico between Sepulveda and Robertson Boulevard. Trade even. Paul D. Willard. Phone OX. 3337.

SACRIFICE at once, Windward ave. lot, house, block business center. Make offer. 5849 Camerford, Hollywood.

$450—TERMS, for fully improved lots near new channel section West Newport Beach. Jay Scribner, box 222, Newport Beach.

FOR REAL ESTATE and rentals at Hermosa Beach consult Franklin F. Towle, 1220 Hermosa ave.

BARGAIN, furnished beach cottage, terms, apply 631 Ocean Front, Sunset Beach. Call CA. 2104 Los Angeles.

POULTRY AND RABBIT—Ranches for Sale —60

FIRST feed your family from the products grown on your LITTLE FARM, then specialize on EGG FARMING for CASH INCOME. This I have done for 27 years and can recommend this healthful independent plan of life to you. Visit me on MY LITTLE FARM and I will show you how to keep 2400 hens on ONE ACRE and still have room for the choicest fruits, grapes and vegetables for the family table. It will be a revelation to you. I lecture every SUNDAY at 2 p.m. on my LITTLE FARM off Sherman Way near Owensmouth in the west end of San Fernando Valley. Write for literature. CHARLES WEEKS. Box K. Owensmouth, California.

4.82 ACRES alfalfa, good income now, just off Valley Blvd. $3332. $300 down. Balance less than rent. Box 31, Alhambra.

FINE little home, close in, ... equipment, 300 hens. $50 down. $25 month. $2450. 5007 S. Broadway.

1 Acre, new 7-room STUCCO home on BOULEVARD, corner. Sacrificed. Grabler, 38 N. Garfield, Alhambra.

COUNTRY, FARM, RANCH—Properties for Sale —61

FARM LANDS

FOR BIG HOG PROFITS

You must have cheap forage, cheap grain, cheap land and cheap water. We have all these requirements on the Famous Buttonwillow Ranch, Twenty-five miles west of Bakersfield. Ten years to pay. Interest 6%.

MILLER & LUX

215 West 6th St. MU. 7247

A MOUNTAIN lodge for lease on main highway to Grant's Pass, store, postoffice, camp ground and 700-acre ranch, all for lease to right party.

80 acres walnut land for sale, best located in Northern San Joaquin Valley.

Address Owner, Carter E. Walsh, Stockton, R.D. 3, 330.

VERY ATTRACTIVE country estate of seven acres on paved highway near Fallbrook with running stream and magnificent setting of large oak and sycamore trees. Delightful modern six-room stucco house, garage and electric pumping plant. Four acres ideal for avocados and oranges. Price cut to $8500. Raymond Wayman & Son, owners, Fallbrook.

BIG SACRIFICE
Beautiful mountain ranch in Northern California, 300 acres, stream runs through place, 60 acres garden or meadow land, fine family orchard, rest in timber, spring water piped to house, lots of water for irrigation, hunting and fishing, snap for $7500. Inquire evenings. 6430 S. Arlington, in rear.

TRUSTEES of Guarantee Mortgage Company, a dissolved corporation, in order to effect liquidation, offer for sale at a bargain, three (3) parcels of farming property, full particulars concerning which are stated in Notice of Sale published in this edition.

GOOD PROFITABLE groves, building sites, Country estates. GORDON F. BLACKWOOD, Realtor. Office on Blackwood Ranch 2 miles southeast Glendora. On U.S. Highway 66. Member Pomona Valley Realty Board.

AVOCADO—CITRUS LAND
45 acres near Vista, San Diego county. Red soil. Vista pressure water. Will divide. Priced low for quick sale. Call or write E. V. Franke. 2890 W. 7th st. DU. 3700.

I HAVE 3500 acres fertile level land in Yuma county, Arizona, water at shallow depth; will give live broker with organization sales contract to sell same; property expected to come under Hoover Dam project. MU. 7491.

FOR SALE, 4112 acres stock ranch and summer resort on new highway. Fine hunting and fishing. Full particulars. Address W. H. Ham, box 288, COVELO, CALIF.

1288 ACRES clear, fully improved and equipped; San Diego county, 3 miles from ocean; owner will take part exchange. Call OX. 6154.

$250—SMALL tracts, cheap water, avocado, bulb land, fine for chickens; near San Diego; owner. 1131 Stratford ave., South Pasadena.

MUST SELL AT ONCE
320 ACRES, HANFORD
An exceptional property, subject to 1 6% loan. Call owner. WA. 2430.

Only $450 For 4 Acres

1¼ miles to good town. Corner location. In L.A. county. 322 W. 9th.

FOR SALE OR TRADE BY OWNER
3½ ACRES Fruit Ranch at Yucaipa, Calif. 3461 3RD AVE., Los Angeles. PHONE RO. 2341.

1600 ACRE lakeside ranch in beautiful Nevada county, Calif., going at $30 per acre. Morrill, 116 Hamlet st.

BARGAIN—300 acres, ½ mile from ocean and highway adjoining small town. Owner, P.O. Box 71, Cardiff.

45 ACRES, house, well. Sling station. 50 miles from L. A. $6000. ½ cash. Address K. box 206, Times Office.

RAW LAND, $1.50 ACRE. 307 Grosse Bldg. 124 W. 6th, L. A.

Antelope Valley

320 ACRES, Antelope Valley, $10 per acre. 3275 Folsom St., L. A.

Arizona

34,228 ACRES near Boulder Dam Lake (to be.) G. F. Stevenson, Miramar Hotel, Santa Monica, Calif.

Coachella

$9.50 PER ACRE

80 acres Coachella Valley near Indio. Must sell immediately. M. H. Gates, 613½ Ocean Park Blvd., Ocean Park. Phone VA. 6181.

Palm Springs

FOR SALE—7-room furnished Spanish home, inclosed with 6-ft. wall, between El Mirador Hotel and Desert Inn, or will rent for 5 months at $400 per month. Call OX. 7070.

MOUNTAIN, RESORT, LAKE Property —62

CLEAR 6-room house, Big Bear, 3 blocks P.O. $4600. OX. 6049, a.m.

EASTERN & NORTHERN—Property For Sale —63

SELL or trade income property at Kansas City, Mo., for property in L. A. 928 E. 66th, Inglewood, Cal.

For Exchange —63-A

WANTED, Los Angeles or Hollywood lot or small home in exchange for same in Tacoma or Seattle, Wash. Ritz Hotel, L. A. Mrs. James F. O'Brien, until Nov 1st.

FOR sale or exchange, lot in heart of downtown business district, Phoenix, Ariz., size 100x137. FINDLAY CONSTRUCTION CO., 548 S. Spring st., Los Angeles.

WANT orange grove, ½ navels, ½ valencias for high class income property in Dallas, Texas. Mrs. Robert S. Brown, 628 S. St. Paul ave., care of Brownleigh apts.

WANT clear lot or land near L.A. for clear 280 acres near New Castle, Wy. Price $3000, even trade. OWNER. 341 W. 97TH ST., L. A.

DENVER residence property wanted, have clear So Calif suburban. Address HH. box 203, Times Office.

INCOME house in Oakland, Calif., for smaller home or acreage in or near L.A. No agents. OL. 2824, evenings.

EQUITY new Denver doubles for acreage within 15 miles L.A. RE. 6880.

AKRON, Ohio, for L. A. or vicinity. 301 S. RODEO DR., Beverly Hills.

Wanted —63-B

WANT KANSAS CITY home. Have clear property Orange county. Address RR. box 134, Times Office.

OIL PROPERTY—Miscellaneous —67

640 ACRES west of Belridge Field, Kern county. Full oil rights. $25 per acre. 25% cash, balance ten equal annual payments, interest 6%.

MILLER & LUX

215 West 6th st. MUtual 7247.

McKINLEY County, New Mexico, Oil leases close to activities. Also Walker Dome district and Lea County. Need money. Address K. box 132, Times Office.

160 ACRES near Bolsa Chico well, Ventura county, $150 per acre. 640 acres, Tulare county, with 3800 foot oil well already drilled, $30 per acre. Morrill, GAr. 1093.

80 OR 160 acres fee land north and near Kettleman Hills; big wells; soon be too late for fee land at $90 acre. E. P. Gray, 1414 N. Hudson.

ON account of reverses am forced to sell valuable oil royalties in producing well in Elwood field. Address L. box 21, Times Office.

ATHENS-on-the-Hill, lots 100x140, corner, close activity. HU. 4079.

MY clear lot for 1½%, sure shot at Venice. OR. 7504.

CASH buyer for producing oil properties. Larger the better. LA. 4245.

WANTED shallow oil drilling territory. R. BICKEL, 1140 N. Gower.

1½% royalty producing well, Venice. Just in. Priced right. RE. 9308.

OIL PROPERTY—Miscellaneous —67

WANT partner, small amount cash, to join in valuable oil leases within 400 ft. of producing wells in beach city near Los Angeles. This will stand most rigid investigation by your attorney. Address K. box 229, Times Office.

40-ACRE lease, Chaves county, New Mexico. Quick sale, $30. Address J. box 277, Times Office.

ORANGE, LEMON, WALNUT, Avocado Groves—Vineyards

For Sale —69

AVOCADO LAND WITH OCEAN VIEW

You can own one of most beautiful Avocado home-places in San Diego county. Ocean view. Ideal year-'round climate. On account of existing low prices and terms, now is the time to buy. Write or phone for folder today.

SOUTH COAST LAND CO.
740 S. Broadway, Los Angeles.

WOULD you buy a 10-acre 20-year-old Valencia and navel grove in Covina district for $30,000 including entire crop, all necessary machinery and good home in best residential district in San Gabriel Valley? Terms $5000 cash, balance crop payment. Interest 7%. If so, call at my office at once. L. L. BALLENTINE, 109 N. Main, Baldwin Park.

BEFORE YOU ARE FIRED
Fire yourself with ambition. Start an income home in the making. Provide for independence when you are past the salary age. 2 to 4 acres in avocados will solve your problem. $1675 cash handles 2 acres (140 trees) planted by experienced contractor. 319 BROCKMAN BLDG. TR. 6326.

LEMON AND ORANGE GROVE, 20-acre tract, corner, two boulevard frontages, amongst rich class estates, Glendora district, 45 minutes from Los Angeles. Packing house receipts approximately $17,000 yearly. All cash or part trade for equity, owner to owner. Address K. box 20, Times Office.

10,000-BOX CROP INCLUDED
20 acres, ½ navels, ½ Valencias just outside Pomona. Abundance of water, one of the few groves at the old price. Only $2500 per acre, ½ cash. For this and other good groves see REEVES and MIDDLETON, 147 W. Holt, Pomona. Phone 1701.

BEAUTIFUL GROVE HOME
10 acres on Foothill Blvd., near Claremont. Wonderful location. Good producer. 8-room modern bungalow, every city convenience, but no city tax. Only $25,500. Terms. C. H. Reeves, 147 W. Holt, Pomona. Phone 1701.

10 ACRES lemons, crop returns last year $8500. Fertilizer this year, tankage, fish meal, nitrate of lime and alfalfa hay. New heaters. Just been fumigated. About 2000 boxes still to be picked. This is an absolute steal at $14,000. B. A. Barber, 360 State Line, San Bernardino. Phone 285-09.

ORANGES, AVOCADOS, CHERIMOYAS, 1 to 10 acres; surplus water; worth double my price; avocado units planted to 24 trees, for $350. Drive 4½ miles E. of Orange or write F. Mead, box 315, R. D. 2, Orange.

40 ACRES navels and Valencias on Foothill Blvd. in excellent condition, modern equipment. Income $10,000 year. Must be sold to settle estate. See your broker or Mr. Gardner, 708 S. Detroit St. OR. 1281.

$5000 UNDER value, 30-acre citrus grove paying about 20%. Fully equipped. Owner must sell. OL. 6487 or Alhambra 4911-W evenings or Sundays.

CROP PAYMENTS
Can be made on an extra A-1 Valencia grove near Anaheim. Fullerton. Fine crop now on trees. Call LAfayette 0349 before noon.

34 ACRES near Redlands. $40,000. Crop 6000 boxes. Some clear exchange, or 1st mortgages. Call at 348 Milford, Glendale. Douglas 459-W.

For Exchange —69-A

40 ACRES CITRUS $80,000, clear, for clear income or vacant lots. Address box 650, Times Branch, Riverside, Cal.

Wanted —69-B

WE want listings on good orange groves for sale or trade. Dickinson & Gillespie, 130 S. Western. Elliot Gillespie. FI. 3163.

WANTED—Real Estate

For Cash, Not Classified —71

A SUBDIVISION, preferably with all improvements, in or near Los Angeles, that has not proved salable under present conditions or where foreclosure has been started. Will pay all or part cash for same with cash and clear property.

Any details given will be appreciated and treated in confidence. Address J. box 211, Times Office.

Sold for Cash-NO TRADE

MY OWN IMPROVED METHOD
CALL IN PERSON AT
2034 W. WASHINGTON "V" CAR.

Cash Paid For Bargains

Write only full details. F. M. Phelps & Co. 1340 Pacific Mutual Bldg.

DISTRESSED property, vacant or improved. Write Judson, Postoffice box 153, Ambassador Station.

HAVE $3500 cash; want best equity north of Pico, west of Vermont; furnished preferred. MURDOCK, PR. 0181.

HAVE cash for modern home on R-1 lot or an acre or two. C. A. Peterson, 864 S. Vermont ave.

QUICK CASH for your property. See ARTHUR THE PEARL MEEKS CO., 309 SOUTH HILL STREET.

WANTED, shallow oil drilling territory. R. BICKEL, 1140 N. Gower.

Miscellaneous —71-E

LET the International Service Association help you sell, exchange or rent your real estate. Any place in U. S. or Canada. Call at 666 E. W. Vermont or phone FI. 2115.

WILL buy or lease good business properties. ... ROOSEVELT BLDG.

WE CAN exchange your property. THE OTTO O. WILDEY CO., LTD., 204 FINE ARTS BLDG. TR. 3498.

HAVE CASH BUYERS for West side income and business property bargains, describe fully. 3003 DALTON.

Houses —71-A

HAVE $30,000 lots, west Adams, $10,000 first mortgage, trade equity on home, Wilshire, Hollywood, Beverly. Will assume. Barnes Realty Co., 1076 Melrose Ave. WY. 8502.

WANTED—3 bedrooms, 2 baths, modern bungalow, for equity in large 2-zone Hollywood property. Phone HO. 0215. 5729 Harold Way.

WANT 7-room home (furnished or not) on $50,000 income corner, trade. S. Field, Hotel Tavis. MU. 5281.

HAVE $500 for 3-bedroom home, $50 month, North Hollywood near Pacific Electric. No agents. OL. 8743.

HAVE $4500 cash for best bargain in Los Angeles. OL. 1845.

6 or 7-room bungalow in Wilshire district, close in. MO. 19721.

WANT $15,000 home for walnut grove. Lambert, 351 E. Ocean, Long Beach.

Lots —71-B

WANTED by builder, Class A residential building lots. Owner willing to take 2nd trust deed. Must be free and clear. Phone RE. 3693.

$1500 CASH and $1500 equity in 230 E. 96th. Want lot N.W. WY. 7293.

Acreage —71-C

ACREAGE wanted. About 1000 acres barren land within 50 miles of L.A. Give legal description and location. Address R. box 501, Times Branch.

Business Property —71-D

WILL buy or lease for 99 years well located business property. B. N. SCHNEIDER. 153 SO. LA BREA. WY. 3187.

WANTED — C ZONE VACANT FOR CLEAR INCOME. CALL AL. 9783.

Income Property —71-H

CLEAR ranches and groves of every kind among our listings, wanting income. We need some income property to submit our clients. If you will deal, write us details. J. C. OLSEN, 572 3rd St., San Bernardino.

WANT any property on which I can borrow $12,000, in exchange for high-class furnished apartment in Beverly Hills, subject to $23,500. MR. STRICKFADEN, OX. 6158.

WANT APARTMENT HOUSES
Have several buyers with cash and clear property. Must be priced right. JOHNNY GREEN REALTY CO. 351 So. La Brea. WH. 7300.

Country, Ranch Property—71-H
I WANT A RANCH
Give 56-ft. Western Ave. corner in hot spot. Price $30,000. I will assume. 6306 S. Vermont. TH. 4324.

REAL ESTATE—For Exchange

Miscellaneous —77

WILL consider scattered properties for $26,000 equity, modern 12-family flat, Wilshire-La Brea. Selecman, OR. 1186.

CLEAR, 3 lots, 50x150 each. Want small income or home. Assume. Room 1117, 416 W 8th st. VA. 5616.

CORNER lot 80x80, with grocery and gas, Ventura, nets $200-$300 month. $8000 equity, for exchange. VA. 5313.

5-ROOM bungalow and duplex, lot 50x150, subject to $4000. See owner, 1927 LAKE SHORE AVE.

IMPERIAL Valley, 5 sections, 3200 acres, clear, all or part for apartments or what? Assume. OR. 0601.

$1250 EQUITY in Romola, Ariz., for sale, cheap, or trade. HO. 5089.

¾-ACRE knoll home site, So. Pasadena, for 5-room home. Owner, MU. 8062.

EQUITY 5-room house for gas station or lease and furniture. WH. 7087.

$10,000 30 ACRES citrus land. Terra Bella. Assume. 401 Bradbury Bldg.

CORNER C Zone, 19th and Santa Monica. HO. 5920.

BEAUTIFUL 14-room duplex, Wilshire district, 817 S. Fairfax. OR. 2672.

FOR quick trades, list with Berger, 1108 State, Santa Barbara.

REAL ESTATE—For Exchange
Miscellaneous —72

140 FEET ON YUCCA
2 Blocks From the corner of Hollywood Boulevard and Vine street.
YEARLY INCOME, SOME PRESENT IMPROVEMENTS, $12,600.
PRICE $125,000
My client wants a clear home. He can add other property on a bigger deal.
Phone OX. 2401. Address 143 S. Beverly Dr., Beverly Hills. Evenings Phone CR. 9986.

DON'TS!
Don't see a lawyer if you're sick. Don't see a doctor if in trouble. Don't waste your time if you want to trade, but SEE US at once.
PHILLIPS & REAM
600 So. Western ave. WA. 1171.

DANDY corner, 160x165, 4 lots, best part Alhambra-Monterey Park, walnut trees, 5-room house, 2-room house, chicken equipment. Near schools, stores, cars. Appraisal $8500. Small Security Bank loan $2500, 3 years, 7%. Want clear city or beach for $6000 equity. Owner, WY. 3164.

SAN FRANCISCO
OAKLAND—BERKELEY
Beautiful homes and other property to exchange for L.A. or vicinity.
C. W. Patterson Co., Ltd.
558 S. Western at Sixth. DR. 1115.

FOR sale or exchange, super service station, one of the finest and most complete in Southern California, valuable business corner in center of building activity. Gasoline tent. Leased to large major oil company. Price $75,000. Consider grapefruit grove as part payment. Address K. box 46, Times Office.

FOR EXCHANGE
CASTELLAMMARE
Attractive modern 9-room Spanish hillside home overlooking entire Bay close to private beach. Want clear city vacant or improved for $15,000 cash equity. Mortgage $7000. Owner, 371 S. La Brea. WH. 2314.

TRADE YOUR LOT for immediate income from beautiful 4-family flat, ALL LEASED. Very desirable district, building has many new features. 5 rooms each unit, separate entrances, electric refrigeration, 4 garages, etc. Schools, parks, 7c car. 4322 Crenshaw Blvd. VE. 1176.

WE EXCHANGE
Want owner's listings of large business, apartments, hotel and country properties.
W. M. GARLAND & CO.
W. M. Garland Bldg., Spring at 9th

FOR Sale or exchange, splendid improved business property in heart of Glendale, has chain store and other good tenants. 100% filled, well worth $45,000, mortgage $20,000, 8%. Want clear property for equity. Geo. W. Anderson, 609 Security Bldg., Glendale. Douglas 925.

$12,000 Annual Income
From these two new and attractive apartment houses—Wilshire-Beverly. Bargain price for both only $80,000. Newly furnished. Want some cash and other property for $26,000 equity. JOSEPH R. SCHILLER. EX. 2928.

80 ACRES, 1 mile from El Centro, 6 acres grapefruit, balance alfalfa and lettuce, 7-room house, leased for $2000 cash rent. Price $20,000, mortgage $6500, must have $1500 cash, consider exchange for balance. Owner, 663 W. Jefferson, L.A. WE. 2856.

OWNER MUST SELL
$30,000 duplex for $25,000. 15 rooms, 4 baths, unit heat, electric refrigeration. Finest duplex in city for the money. $12,500 mortgage, 3 years to run. Take clear home or clear lots. Owners only. WH. 7300.

FOR trade or sale, 90-acre farm, 16 miles from Portland, 1 mile Hillsboro, Or., excellent soil, paved highway, completely fenced woven wire; house, good barn, courtesy agents. 1240 Lorain Rd., San Marino. Alh. 3202-W.

DENVER FOR L.A.
Clear double house, 2 singles and lot, also brick garage on 100-foot lot. $2600 mortgage. $7500 cash equity. Want duplex or flat. OR. 9802. DR. 0999.

WANT L.A. RESIDENCE
for 80 acres grapes, olives, worth $40,000, incumbrance $10,000. Will assume on trade. Any half reasonable deal. Owner. Address J. box 299, Times Office.

2 LARGE, beautiful apartment-house lots, west side, mortgage $6500 each. Exchange for orange grove. Columbia Securities Corp., 540 Roosevelt Bldg. TU. 4289.

CLEAR
APARTMENT SITE, 60x135; near Wilshire and La Brea; price $12,000; want home or income northwest. Owner, WH. 2546.

NEW 4-flat, furnished, West Side. Income $220 month; $8000 1st mortgage. Total price $18,000. Will exchange equity for clear property. Call VA. 1822.

WANT GOOD FLAT
Have clear property for good 4 or 6-flat in Wilshire or La Brea district. CHILDS. CR. 4194.

$7500 PALOS VERDES lot, $925 due, $75 month, must trade. Want income, ranch or ? 3052½ W. Pico. EM. 7762.

2 HOUSES Santa Ana, 1 Los Angeles, Colton for farm machinery, live stock or Antelope Valley land. E. J. Bell, Rt. 1, Lancaster, Calif.

5-ACRE orange, Valencias, Orange county, to trade for L.A. Price $20,000. Mortgage $6000. Dan O'Hanlon, P.O. box 247, Fullerton.

HAVE clear bungalow, want 7-room home, 2 baths, to $13,000, west of L. A. High, bargain only. Owner call WH. 8681.

EXCHANGES MY SPECIALTY
B. W. CROWE
STORY BLDG. VA. 1834

7-ROOM bungalow equity, Beverly-Fairfax to exchange for clear Huntington Park or Walnut Park. WH. 7208.

3-UNIT rental, Marsh St., near Riverside Dr. Only $7500, incumbrance $3500. Submit city or country. Owner, 4611 Prospect Ave. MO. 17878.

DUPLEX 1½ blocks Pico and Robertson Blvd. Always rented. $115; trade equity for beach lot or vacant. Address K. box 125, Times Office.

FOR SALE or exchange, 5 acres on main boulevard close to car, schools, park. Inquire at 5212 Whitsett corner Magnolia Blvd., North Hollywood.

6-ROOM house, large lot, southeast. Mortgage $2500. Lot or acreage for equity, or sell for $100 down. 618 S. Figueroa. TU. 2733.

160 ACRES Central Illinois, Douglas county, one of the finest farms in the State. OWNER, 3501 Country Club Dr., L. A. RO. 0489.

40-ACRE RANCH, HEMET
Want Arrowhead for $20,000 equity or what have you? Owner, OL. 3422.

BEAUTIFUL 8-room, 2-story house in Alhambra, consider good clear acreage. DR. SHERMAN, 312 Bradbury Bldg. MU. 5876.

1724 S. VERMONT, C zone vacant. Ripe for hotel, apartment. Equity $11,500. Want income. AX. 5452.

5-UNIT court, Beverly Hills, 1 mortgage. Good income. All rented. A beauty, 1 year old. Mr. Deets, EM. 5063.

Cash and Clear Properties.
HARRY GROSSMAN
304 Haas Bldg. TUcker 2471.

2½ acres Sepulveda Blvd. Fine home and grounds. Want income. WOODARD, 5716 Vermont. TW. 2767.

MY business lot on FLETCHER DRIVE. Will SACRIFICE for cash, or will TRADE. P.O. Box 1054, Sta. C.

ORANGE groves. Exchange apartment or hotel. 200 W. Sierra Madre, Glendora.

WILSHIRE EXCHANGES and LOANS.
HENRY G. KROHN CO.
609 SO. VERMONT. DU. 2600.

20-ACRE pecan acreage, 1 mile from Brisbane. $1,000,000. Ranch for what? CR. 5502. Evenings, CR. 4651.

EXCHANGES, MU. 2522
ERNEST STEWART, 548 S. SPRING.

BOULEVARD corner near Figueroa. Income $400. Price $60,000. Submit. 942 E. Main, Alhambra. Phone 2626.

HAVE acre and $1000 cash for clear home, must be inside 15c fare. Address P. box 362, Times Branch.

NEW 14-room duplex, Wilshire-La Brea district. Want clear or nearly. Address Q. box 10, Times Office.

16,000-ACRE level Fresno county stock ranch, $20 per acre. Will accept local income. Morrill, 116 Hamlet St.

DOUBLE bungalow, Melrose-La Brea district for suburban San Fernando. 745 N. LA BREA. WY. 8903.

BEST offer takes 6 lots, good 5-room house, improved 1½ acres San Fernando Valley. Cost $16,500. WH. 8881.

HAVE 14-ROOM DUPLEX.
WANT SINGLE HOME OR LOT.
MRS. DAVIS, WH. 5111, CR. 6775.

EXCHANGES— (Splendid listings)
Call Myers or Thomas
WY. 9001. 5774 W. 3rd ST.

BUSINESS AND INCOME PROPERTIES FOR SALE AND EXCHANGE
J. T. CUTTER, TRinity 7233.

HOUSE OR VACANT LOT OWNERS—Can use yours in exchange Wilshire duplex. NEWCOMB, OR. 1234.

160, 80 OR 40 acres well improved, exchange for Los Angeles or vicinity. E. J. Ball, Route 1, Lancaster.

HAVE 6-room Spanish bungalow in Wilshire district. Want clear lot. Phone OX. 2628.

CLEAR LOT—WANT BUNGALOW
Price $3750. Want 5 to 6 rooms, assume. 461 N. Western. HE. 8207.

IF you study new 8-family just completed at 327 Blackburn you will want it. Also new duplex. CR. 5703.

WANT West Side A or B zone lots or property clear for improved income. Address K. box 69, Times Office.

HAVE $2640 equity in lot 162x305, Cahuenga Park. Will take auto or what have you? BENDER, OL. 4410.

"Harbolt the Trader"
Don't Lose Your Foreclosures.
WILL ASSUME $5000
W acres alfalfa land, $100 acre, clear, for income. 7934 S. Vermont.

REAL ESTATE—For Exchange
Miscellaneous —72

WILL CO-OPERATE WITH LIVE AGENTS 100%.
MY CLIENT IS RARING TO TRADE his various holdings downtown and in Hollywood. All of his properties are choice and run from $100,000 to upward of a million. He can add cash if necessary on good deals for local or country properties. See me at my office in the First National Bank Building, Beverly Hills, on the 4th floor.
MR. WINCHEL
OX. 6151.

Want Large Apartment
Have excellent business property and cash for fine apartment in Wilshire Ambassador district. Must check up in every respect. CHILDS. CR. 4194.

4 FAMILY FLAT
near La Brea and Beverly Blvd., 20 rooms. Income $2200, newly redecorated. Trade $13,000 equity for clear city or close in country. MR. DUFF, OX. 7161.

APARTMENT CLEAR
3-STORY BRICK, MODERN
100% FULL. ½ block S. Ambassador Hotel, price $75,000. Consider small clear city property, exchange. 849 S. Kenmore. WA. 4145. OX. 7866.

AVALON Boulevard corner, 105x172, 5 stores, 8-unit court, 3 rooms each, furnished, 6 garages. Mortgage $20,000. Income $6000 year. Account of sickness trade $45,000 equity for grove of alfalfa ranch. Owner, 450 N. LAKE. DR. 0594.

OWNER wants well located apartment or improved business property. Will assume one mortgage and give clear apartment site 100x170, one block from Hollywood Boulevard near La Brea. DUnkirk 2600.

DAIRY farm, 20 acres, house and barn, cheap water, 30 cows, 2 horses, milking machine, implements, good income. Price $15,000. Want Los Angeles income. Frank Hilton, WY. 0106.

TEXAS
Several pieces unimproved California, total value $35,000. Trade 1 or all for Texas. Prefer San Antonio. Owner, 756 Roosevelt Bldg. TU. 2506.

HAVE 16 improved properties, ALL CLEAR. Will consider trade for income and assume one incumbrance. Submit only high class, favorably situated property. Mr. James, 1005 Pacific Finance Bldg.

4-STORY brick apartment, 42 units furnished, fine income, $135,000. Mortgage $50,000, 7%. Want ranch or grove. STANDARD REALTY CO., 414 S. Brand, Glendale. OL. 5164.

APARTMENT HOME—Large grounds on important boulevard, 8 apartments, 4 large rooms each, 8 garages. New and modern. $15,000 bank, $15,000 equity. Submit clear. EX. 1140.

120-ACRE alfalfa and dairy ranch, good improvements, 60 cows, teams and tools, want apartment and assume. STANDARD REALTY CO., 414 S. Brand, Glendale. OL. 5164.

WANT small orange grove for stucco, 16 apartments, value $30,000, mortgage $5000. TU. 2733.

WANT large residence for my 120x165 Zone B lot on W. Adams, $30,000, $10,000 mortgage. Owner, MU. 8062.

WILL exchange 2 and 3-year-old avocado grove for clear lots or small house. 2731 Beverly Blvd. FI. 3155.

69-ACRE ranch, clear. What have you? No brokers. WH. 0700.

SACRIFICE Hollywood income corner. Lease or trade. GL. 9667.

GRAVITY irrigated alfalfa or general farming land. J. S. CONE, Merced.

HOLLYWOOD HOME FOR FLAT OR COURT. ASSUME. HE. 7944.

Houses —72-A

WESTWOOD HILLS, WILL TRADE MY BEAUTIFUL RESIDENCE FOR HIGH GRADE DUPLEX, 315 CONWAY AVE. 2 BLOCKS SOUTH MAIN ENTRANCE TO BEL-AIR. PHONE WEST LOS ANGELES 34311 OR WA. 4713.

NEARLY new bungalow, 11274 Sunshine Terrace, 2 bedrooms, price $8000, subject to $5000 mortgage. Trade equity for what have you? FI. 4325.

$3500 EQUITY Spanish stucco, 3 bedrooms, 2 baths, refrigeration (Sacrifice furniture.) Want lots, acreage. submit. 1306 S. SPAULDING.

Lots —72-B

HAVE 16 good clear lots and cash for clear city improved. 623 Roosevelt Bldg. VA. 2235.

CLEAR BUSINESS LOT—$25,000. In Beverly Hills. Want improved business. Will assume. DU. 2310.

Business Property —72-C

WANTED AT ONCE
A BIG HOUSE
Will trade my $100,000 equity in 2-story Class A business block. 1 incumbrance. Long leases. Want home, Wilshire or Beverly section. Immediate possession required. Phone C. A. WOOD, DU. 7247.

WANT clear for equity of $40,000 on Spring street near Second street, 3-story brick building. This is the coming hot spot. Incumbrance $30,000. Can add larger piece. If interested, submit. 1515 W. Jefferson St. EMpire 1193.

HOTTEST SPOT ON WESTERN AVE. Near Santa Monica Boulevard, 85x150. Price $125,000. Will accept vacant or improved to $85,000. Will assume on improved. Owner, OL. 3429.

HOLLYWOOD BLVD. CORNER
135x90. One-story brick, all rented. Want 8-room residence to $35,000. Balance cash and mortgage. Price $1000 per foot. Owner, OL. 3429.

WONDERFUL opportunity. Must raise $10,000 quickly. Consider any good property and assume for equity in large corner brick stores. LEASED for $5000 yearly. Only 1 loan, $20,000. Walter, FI. 1141.

MAIN St. business lot $17,500. Take bungalow part payment. Mr. Whitman, FI. 2134.

Income Property —72-D

BEVERLY HILLS
Duplex
New 14 rooms, 4 tiled baths, sanitas walls, unit heat, electric refrigeration, and many other modern features.
Owner will consider trade for lot or home.
ALBERT A. BERG
OX. 4902. FI. 5241.
The Frank Meline Co.
9425 WILSHIRE BLVD.

SACRIFICE. Real equities in 2 new modern buildings; Hollywood, 12 doubles each, for a little cash and clear local or eastern. Owner, MO. 18035. 1513 Murray Drive.

INCOME $4260
Beautiful 24-room flat, Hancock Park; want clear for equity of $17,500. Owner, WH. 2586.

4 FLATS, fine Hollywood corner, Bronson ave., lot worth $15,000, price $22,000; want clear country or city unimproved. Steiner, HE. 1302.

WILL trade my $10,500 equity in two 20-room 4-flat buildings in Glendale for L. A. property. Ray F. Chesley, 3705 Baker Ave., Bell.

LARGE Wilshire apartment, net income about $20,000. Price $225,000. Want good city and mortgage back. Will assume. HO. 3255.

Corner income $275 month, mortgage $11,400. Want duplex, double, residence for equity, $16,100. MO.12844

FOR sale or exchange, new 14-room stucco duplex, north of Beverly Blvd. Income $190. Owner, OX. 0647.

$45,000, 18 UNITS, FURNISHED, EXCHANGE FOR CLEAR HOUSE. Address K. box 71, Times Office.

MY $8500 equity in 14-room duplex, Carthay Circle, for small bungalow or clear lot or acreage. RE. 3561.

DUPLEX, new, corner and 5-room cottage, want ranch, So. California. Address GG. box 574, Times Branch.

12-ROOM duplex, Wilshire district, $16,000, mortgage $9000, 7%. Want house or lot. OR. 7805.

DUPLEX, new. Mortgage $6750. Income $130. Want lot. OX. 1095.

DOWNTOWN business corner for eastern or country. HE. 8178.

TO LOAN—Money
Real Estate Improvements —75

FOR LOANS
on real estate. Phone DU. 0218.
FIDELITY MORTGAGE CO.

WHY not pay off your 8% and 8.4 loans, borrow at 6 and 7%? Our building loans are cheaper. AX. 2061.

6% STRAIGHT LOANS
804 SOUTH SPRING
TRinity 9385. (Station 3.)

6½% MONEY
DAVIS MORTGAGE COMPANY
VAndike 9440. 1018 Story Bldg.

WILL loan $1000 to $2000 at 8% on vacant lots in Hollywood, Beverly Hills or Westwood. Phone OX. 6131.

LOANS ON VACANT
Holmby, Bel-Air or Northwest to $20,000. Phone Perrenot, OR. 8206.

$3000 TO $7000, private money, west or northwest, income property. Call between 12-1. TU. 4854.

3-YR. loans, improved or for building. FARNSWORTH BROS.
1017 Van Nuys Bldg. TUcker 1269.

BUILDING money, $2500 to $10,000. Residence or improved, current rates. Evarts, 604 Van Nuys Bldg. VA.9259

6% TO 7%, city, ranch. S. R. Earnest & Co., 319 Detwiler Bldg. Hugh K. Walker, Jr., S. R. Earnest, TR. 9075.

WILL loan $1000 to $5000, money ready. Phone GRanite 4335.

6%—HOME LOANS—7%
Call us. No obligations. DR. 8499.

$25,000, 7%, west side improved
TWETEN. OX. 0505.

7% AND 8% MONEY—ACTION
Leslie Gordon. OX. 7250. WH. 7179.

PRIVATE MONEY, 7%, on city improved, 1st mortgages. EX. 6253.

TO LOAN—Money
Real Estate Improvements —75

6%
10 Year 1st Mortgage LOANS
ON IMPROVED RESIDENTIAL AND BUSINESS PROPERTY IN LOS ANGELES AND VICINITY
5½%
FOR CONSERVATIVE LOANS ON CENTRAL BUSINESS PROPERTY.
WINTER INVESTMENT COMPANY
11TH FLOOR, I. N. VAN NUYS BLDG., TRinity 3071
CORRESPONDENT
NEW YORK LIFE INSURANCE CO.

5½%—MONEY—6%
LIFE INSURANCE FUNDS
Liberal Prepayment Privileges.
A loan under $50,000 may be paid at any interest date without bonus.
Monthly Payment Plan
The ideal loan for the home owner is our monthly pay loan. Remember, you pay only 6% on the balance each month, adjusted every month. No jokers in this loan. Phone for a free inspection of your property.
THOMAS MORTGAGE CO.
TR. 3946 810 S. Spring st., top floor
Financial Correspondent
Prudential Insurance Company.

GET A BANK LOAN
NO COMMISSION
We have funds available for building or refinancing loans in any amount on good properties.
Apply at any one of our Fifty-six Offices.
CALIFORNIA BANK
Mortgage Loan Dept.
629 South Spring. Los Angeles.

BROKERS
Bring us your Real Estate Loans
We make appraisals
WITHOUT DELAY
6% 6½% 7%
Beverly Hills Securities Corp.
444 No. Beverly Dr. OX. 7093.

QUICK ACTION
6 AND 7% LOANS
STRAIGHT OR PAYMENT PLAN RESIDENCE, BUSINESS AND VACANT PROPERTY.
Also 2nd Loans.
Campbell Mortgage Co.
723 Title Insurance Bldg.
433 South Spring. TRinity 9933.

BEFORE
Borrowing money to build a home or to pay off your present mortgage INVESTIGATE
the Insurance Plan Loan which costs
LESS THAN 7%
531 WEST SIXTH STREET
Los Angeles. FAber 2331.

REFINANCING
Apartments and hotels only. If your 1st or 2nd loan troubles you, see the
SUGARMAN INVESTMENT CO.
608 Pershing Square Bldg. FA.3424.

QUICK SERVICE
$2000 TO $150,000
HOMES, INCOME OR BUILDING
6% AND 7%
KELLS & GRANT
Wilshire at Western. DU. 3000.

BUILDING LOANS
RALPH G. WOLFF CO.
ROOSEVELT BUILDING. TR. 8816.
Park free in building garage.

HOMES REFINANCED
STRAIGHT OR AMORTIZED
Telephone us and our representative will call at your home same day.
UNITED STATES FINANCE CO.
458 S. Spring, Room 605. TU. 6378

$150 TO $600
Realty loans for refinancing, taxes or other purposes. Property need not be clear. Universal Finance Corp. 605 Pacific Bldg 7th & Hill

REFINANCING—NEW METHOD
Best rates. Residence, income industrial or vacant. Involved properties a specialty. Courtesy to brokers. See Mr. Henry, 329 Citizens National Bank Bldg., 453 S. Spring. VA.1987

6% AND 7% REAL ESTATE LOANS $2000 AND UP.
Robert E. Brown Company
659 S. La Brea. OR. 9019.

7%—NO COMMISSION
APPRAISAL OR ESCROW FEE.
LEONARD G. HUSAR CO., LTD.
736 NO. LA BREA. WY. 2126

SHORT AND LONG TIME LOANS AT 6% for building and refinancing. Conferences invited.
MORTGAGE GUARANTEE CO.
626 S. SPRING ST.

QUICK ACTION
PRIVATE MONEY
WM. McBURNEY, JR.
516 Pershing Square Bldg. VA.2901

SEE us before Building or Refinancing your home. New loan available now.
Syndicate Mortgage Co.
404 Associated Realty Bldg. VA.2384.

BUILDING and refinance loans at current rates. No amortization.
ASSOCIATED MORTGAGE CO.
504 Bank of Italy Bldg. TR. 0564.

ANXIOUS TO PLACE $100,000 at 6% and 7% on Beverly Hills and Hancock Park residences. WA. 6291 and WH. 1383.

PRIVATE MONEY
GLEASNER, FRAIZER & DUNN
VA. 5101. 1108 Citizens' Nat. Bank

7%—NO COMMISSION
SMITH & SON'S, INC. TR. 1436
1022 Security Title Insurance Bldg.

EAST SIDE, HUNTINGTON PARK, Alhambra and other good districts, 7, 8%, LONG terms. 1% BONUS 901 Atlantic blvd. Room 209. AN.2478

PASADENA BOND AND MORTGAGE CO. offers 6% and 7% money for refinancing or construction. Phone Terrace 8141 or Los Angeles EL.3651

6% monthly payment loans on homes. NO BONUS. NO COMMISSION.
O. D. ROBERTSON & COMPANY
Wilshire and Robertson Blvd.CR.4111

7%—NO COMMISSION
WOOD-BRUNNER-FIELD, INC.
1015 S. La Brea. OR. 1291

I PREFER homes. Refinance, build. 3 years straight or $10 per $1000. 628 BANK ITALY BLDG. TU. 8038.

PRIVATE PARTY WILL LOAN on good West-Northwest property. EX. 4388.

MILLIONS to loan on 1st mortgages at 6%. No commission, only 1st-class residence considered. TR. 5144.

$100—$200—$300—$1000 — LOANS
Vacant or improved. 48-hour service 90 days to 3 years. 345 S. Hill St.

$500,000 AND over, 6-7. Refinance construction. Must qualify. No brokers. Fred T. Rimpau. WH. 4616.

VACANT LOANS 8%
Murdock, Beverly Hills OX. 1817

7% AND 8% private money. Southwest. H. J. Rose, 1146 W. Santa Barbara Ave. UN. 2553

6% A. R. Blackstone 8%
7% OX. 3804. 12%

Private money, 6 and 7%, city, country and building loan. Lockhart & Son, 435 H.W.Hellman Bldg.VA.6818

PRIVATE funds at 7%. Bungalows preferred. Northwest. Also handle extremely conservative 2nds. HE.3585

$2000 to $25,000 private money. West, northwest property. V. V. Brown. EX. 4388.

WILL make loans on VACANT in amounts under $6000. Must be conservative. Phone OX. 1091.

6%—PLENTY OF MONEY—6%
6% BUILDING, REFINANCING, 6%
153 S. LA BREA. WY. 3187.

6%, 6½% AND 7%
LOAN APPLICATIONS WANTED
Pacific-Western Inv. Co. GR 2148.

7% AND 8% straight and amortizing loans, courtesy to brokers. 20-21 Spring Arcade Bldg. VA. 6555.

LOT pay-offs, 1st and 2nd construction loans. Zeigler Inv. Corp., Ltd., 448 S. HILL. TU. 1930.

PRIVATE money, 7%, $2000 to $10,000. D. F. Amestoy, 919 National City Bank Building.

Vacant 8%, 2nd Trust Deed
PECK, BEVERLY HILLS, OX. 2902

PLENTY of money to loan on vacant or city improved. R. W. KINSEY. 810 S. Spring. VAndike 0463.

I HAVE $3000 TO $10,000, 7%. HOME, INCOME OR VACANT
PRIVATE MONEY. HE. 2420

PRIVATE MONEY, 7%. INSPECT same day. VE. 8755. Night, RE. 3479.

7% PRIVATE 7% QUICK action. VE 5843. Evenings. UN 4485

MONEY ready. Vacant and improved. I also buy trust deeds. EX. 9371.

VACANT RESIDENCE LOANS
Beverly Hills. Oswald. OX. 4315

I WILL buy a 1st contract or trust deed on a good 2nd. CR. 6175

2ND LOANS FOR CONSTRUCTION
Our own funds. TRinity 5586.

TO LOAN—Money
Real Estate Improvements —75

6% AND 7%
Real Estate Loans
3 TO 5 YEARS
Straight or amortized to suit the borrower's needs. No charge for preliminary appraisal.
LOS ANGELES'
OLDEST
MORTGAGE HOUSE
ESTABLISHED 1900
THE
John M. C. Marble Company
609 SOUTH GRAND
TR. 3776.

5½ & 6%
Business and residential. Los Angeles and vicinity.
Loans placed with
PENN MUTUAL LIFE INSURANCE CO.
HAVELOCK C. BOYLE
215 W. 6th St. FAber 0778.

PLENTY OF MONEY TO LOAN
Have considerable funds coming in this month. Loans $15,000 to $75,000, considered first. Wilshire Boulevard, particularly desired. Vacant or improved. Hollywood, Westwood Hills, Beverly Hills or Wilshire. Might consider loan up to $250,000 or unusual apartment loans. Low interest if security satisfactory. Phone Del Ellis personally, HO. 7901.

CONSTRUCTION LOANS
7%—OUR OWN FUNDS—8%
We investigate at once without binding you and if security is satisfactory close loan in 24 hours. Courteous attention to applicants. Our paid up capital and surplus $1,600,000.
AMERICAN MORTGAGE CO.
Frank N. Fish, President.
SIXTH AND GRAND. MI. 8871.

IMMEDIATE FUNDS
FOR WELL LOCATED LOS ANGELES PROPERTIES
Prefer applications over $5000.
Good trust deeds purchased.
Principals only.
First National Bancorporation, Ltd.
720 BOARD OF TRADE BLDG.
PHONE VA. 5161.

FOR SALE
First Mortgages
On Hollywood Homes
Interest 7% Quarterly
Toberman & Company
6763 Hollywood Blvd.
HE. 4141

LARGE RESIDENCE LOANS
UP TO $25,000—6%
Also other classes improved property.
Guardian Mortgage Corp.
858 ROOSEVELT BLDG. TR. 7447.

WILL make lot pay off to responsible builder. EM. 6755.

Loans on Salaries —73½

$200 TO $2000
Will loan on easy repayment plan to people of character. 706 S. Detroit at Wilshire. Mr. Cordner. OR. 1261.

LOANS of $10 to $50 secured for salaried people. Confidential. 715 Story Bldg., 610 South Broadway.

CITIZENS' GUARANTEE CORP.
Quick loans. 643 S. Olive. TU.9670.
ALSO OPEN MONDAY EVENINGS.

LOANS to $500 for employed persons. 437 S. Hill st. Room 207. TU. 9047.

Loans on Furniture —73-A

MONEY SAME DAY
Lowest rates. No endorsers
Easy payments. Confidential
105 W. 6TH. Room 207. TU. 5139

DODGE FINANCE CO., BROKERS.
MONEY AT ONCE. CONFIDENTIAL.
NO ENDORSERS. CALL HO. 7916.

Diamonds, Jewelry —73-F

10 MILLION
DOLLARS TO LOAN
Diamonds and Jewelry
Lowest rate of interest.
No loan too small.
No loan too large.
Pledges held 13 months.
Private loan booths
PROVIDENT
Loan Association
846 S. BROADWAY
NEW ORPHEUM BLDG.
ENTIRE 3RD FLOOR.

FOR 60 YEARS
A Financial Institution
FOR DIAMONDS & JEWELRY LOANS
SPECIAL LADIES' DEPARTMENT
A. B. Cohn & Bro.
305 Warner's Downtown Theater Bldg., 7th & Hill

LIBERAL LOANS
DIAMONDS, JEWELRY
13 Months To Repay
LOWEST RATES. LADIES' DEPT.
Anchor Loan Co. Ltd.
OUR REFERENCES ANY BANK
Member L. A. Chamber of Commerce
218 CHAPMAN BLDG., 2ND FLOOR
756 S. BROADWAY, CORNER 8TH

DIAMONDS, JEWELRY and other personal property.
Courteous, private, confidential. References, leading banks and jewelers. Lowest rates. Established 1903
LADIES' DEPT.
MARKWELL & CO.
707 SO. HILL. SUITE 805
TUcker 9291

Automobile Loans —73-C

CUT RATE
AUTO LOANS
Cheapest in the West
WE WILL BEAT ANY DEAL THAT YOU CAN GET IN LOS ANGELES. COME TO US LAST
ALSO FURNITURE AND TRUCKS
DALTON'S OFFICES
9TH & FIGUEROA, LOS ANGELES MU. 6698
542 S. FIGUEROA, LOS ANGELES MU. 6698
1511 N. VINE ST., HOLLYWOOD GRanite 0104.
194 W. COLORADO ST., PASADENA TERRACE 4074
1000 BROADWAY, SAN DIEGO MAIN 7236
8TH & AMERICAN, LONG BEACH 666-428

LOW RATE
AUTO LOANS
REFINANCING
CONFIDENTIALLY COURTEOUS
Kelley Kar Co.
DRIVE IN FREE PARKING
Four Offices
LOS ANGELES MAIN OFFICE
1225 S. Figueroa St.
WEstmore 3016
HOLLYWOOD BRANCH
1348 N. Vine St.
HEmpstead 1200
GLENDALE BRANCH
302 S. Brand Blvd.
Douglas 4178. NOrmandie 7107
LONG BEACH BRANCH
CORNER
American-Anaheim
Phone Long Beach 66497
SAN DIEGO BRANCH
CORNER 4TH AND B STREETS

AUTO LOANS
AT LOWEST RATES
DONALDSON
200 West Pico St., corner Hill St.

A-U-T-O L-O-A-N-S
Phone for Loan Values. WE. 5031.
W. H. COOK. 1834 So. Figueroa.

MONEY WANTED—Real Estate, Collaterals —76

$1200 1ST, 8% 3-ROOM MODERN AT VENICE. CALL RI. 3952.

$3000, 8%, 1st trust deed on business lot, value $15,000. Owner. LA. 3821.

WANT $2500 1st, 8%, value $7000. business. No brokers. EX. 1149.

$1500 2ND trust deed, 1st-class security. Phone owner. Culver City 3396.

$3700 1st trust deed on 6-room stucco, Westwood; value $10,000. OR. 7100.

$6500 1st trust deed on $16,000 home. Beverly Hills. OR. 7100.

$1000 2nd, behind bank loan on $3000 new residence. Quick. MO. 16205.

MONEY WANTED—Real Estate, Collaterals —76

$10,000 1st T.D. on 4 stores, 1025 to 1027 S. Fairfax.
$6000 on store at 1039 S. Fairfax.
$11,500 2nd, 20% discount. Pays $500 plus interest monthly. On 524 Arden Drive, Beverly Hills. 1st is $30,000 bank loan.
$2150 2nd, 30% on 2109 Venice Blvd., back of mortgage guarantee $6500 1st loan.
$13,000 2nd on 510 Alta Drive, Beverly Hills, signed by Harry Langdon, 20% discount. Pays $325 per month plus interest, with payments paying off the whole loan by January, 1932.
$5500 2nd, 15% discount, on 608 Alta Drive, Beverly Hills, paying off monthly by June 1932.
$3500 1st wanted on 250 Market street, Venice, 2 lots and 5 room house.
$10,000 1st wanted on southwest corner Roxbury and Sunset. Owner, OX. 7084

$100.00 Bonus
First Trust Deed 8%
Want to borrow $4000 for 3 years. Will pay 8% interest and $100 bonus. Security 55-ft. business corner on Main street worth $15,000. Small improvements. This is a gilt-edge loan. Fred W. Klein, ORegon 1241.

Wanted Private Funds
To refinance conservative mortgage company loans, 7% or 8% interest. Best selection in town.
MELINE BOND & MORTGAGE CO.
708 S. Hill st. TRinity 6451.

$15,000 7% FIRST TRUST DEED
New two-story brick store and apartment building, Beverly Blvd., close to La Brea. Leased for five years. Value $32,500.
Kline Mortgage Co.
128 SOUTH LA BREA. WHitney 1174

WANT $13,000 TO $25,000
for active high-class deal. Repayment of money will be fully secured. Man or woman of constructive temperament and executive ability preferred. If you want safety and profit and have the money available, Address K. box 221, Times Office.

$7500 AT 12% on 373 feet on Sunset Blvd. in heart of activity. Bank appraisal $111,000. Will pay this loan monthly and all due in 6 months or 1 year. Subject to $35,000 7%, 3 years to go. Property owned by prominent party. A very safe loan. Call Mr. Galey, OR. 1261.

WANT $12,500 private funds to refinance conservative mortgage Company construction loan. $350 per month income, 7-unit modern apartment house. Can include $4800 clear furniture extra collateral. Owner on premises. 710 N. DILLON ST.

WANT loan 3 years; $20,000, on 33 acres worth $64,000. Have oil lease on property; located corner Ballona and Prairie Ave., Hawthorne. A. H. Kornblum, 814 E. Washington. WE. 5353.

BACKING wanted for high-class wholesale dress business by one of America's foremost creators. Vast experience in New York market, great demand for this class merchandise. Phone WH. 8754.

$6500 2ND, 12%, will pay $250 month, all due in 1½ years. Subject to Security Bank 1st $20,000 due in 2½ years. Excellent moral and financial risk. References furnished. EX. 7559.

$5000, 3 years, 8% and bonus, 7-room beautiful frame bungalow, double garage. Occupied by owner. Located 5th ave. near 48th st. Value $10,000. Mr. Bergey, 4700 Cimarron. VE.3878.

$1000 to finance light manufacturing business. Staple item, established market. Also fast selling Xmas novelty. Must have immediate action. Address FF. box 546, Times Branch.

WANTED $30,000 for refinancing, close in improved subdivision, ample security and high-class endorsement. For interview address K. box 73, Times Office.

$17,000, 7%, on income property close to Figueroa and 11th streets. Appraised value $40,000, to pay off bank loan. R. W. Kinsey, 810 S. Spring st. VAndike 0463.

WANT $8000 on my Altadena home, 3 bedrooms, 2 baths steam heat, Frigidaire, lot 150x215, value $20,000. Private loan preferred. OX. 7161.

$3000, 3 years, 8% and bonus, 6-room stucco, located Oakwood near Sweetzer and Beverly, value $7000. Mr. Bergey, 4700 Cimarron. VE. 3878.

WANTED to make connections with parties who will finance loans on orange groves. H. A. Phillips, 3682 8th st., Riverside, Calif.

$4000, 3 years, 8% and bonus, 6-room stucco, located Sweetzer near Beverly, value $8000. MR. BERGEY, 4700 Cimarron. VE. 3878.

$2650, 3 years, 8% and bonus. Owner's home of 5 large rooms, nicely located in southwest, value $5500. Mr. Bergey, 4700 Cimarron. VE.3878.

$4000 8% 3-Year 1st Trust Deed. New 7-room stucco, double garage. Corner lot 50x130. No bonds. See Gifford, 3464 5th Ave. VErmont 8362

$13,000, 3 YEARS, 8%, 1st mortgage on 480 acres land in Imperial Valley. Address L. box 120, Times Office.

$5000 SHORT time, 1st mortgage, $40,000 property. Bonus to private party in form of interest in business. 421 E. 6th. MU. 4486.

$10,000, 8%, pay 3% bonus. Owner's beautiful 12-room stucco home in N. Hollywood on paved boulevard. Value $30,000. TU. 8038.

$10,000 WANTED on 8-apartment building. 5323 MONROE ST., near Western avenue. HOllywood 3760.

WANT $13,000, 8%, to replace bank loan, 1035 ft. residential frontage in built-up neighborhood. OR. 9019.

$1500, 8%, 91x303 on Atlantic Boulevard near Garvey. Value $9000. TU. 8038.

$11,000, 8%, 1st mortgage, 4-flat stucco 7003 Willoughby. Appraised $25,000. No brokers. James, EX. 7404.

$2500—8%, 5% bonus, on 5-room frame house, lot 40x140. Belvedere, 9116 W. Pico. OX. 0535.

$1500 COLLATERAL loan, one year, ample security, interest and bonus. Address F. box 413, Times Branch.

$5000, 8%, PRIVATE HOME, BEVERLY HILLS, near WILSHIRE BLVD. No Agents. DU. 4615.

$3000, 7%, from private party, on 6-room stucco, OWNER'S HOME. 1209 W. 65th st. AX. 6276.

WANT $16,000 on beautiful new studio apartment building, 6-family, income $4380 per annum. Erwin. VEr. 1174.

$6500 PRIVATE money, 3 years on income near Hollywood Blvd. and Vine. Call Mr. Bell. CR. 3191.

WANT $6000 on 10-room double corner lot near Washington and La Brea. 8%. TW.2767.Evenings,VE.4264

$1400 AT 8 or 10% interest. Wanted on flat building. 135 S. Cummings.

3% BONUS, 8%, $4000 loan in Westwood, $9000 value. WE. 9620.

$1500 ON 1st trust deed, 8% interest, excellent security. TH. 3379.

$16,000 First on 200-ft. business, adjoins Jefferson-Western. WA. 6839

WANT $1500 to $2000, 7%, private money, on close-in improved. TH.3255

WANT $1100 8% on 4-room home. No bonus or commission. PL. 5549.

$2500, 3 YEAR 8% 1st trust deed on 6-room home. TH. 4404.

$7500, 8%, 100 ft. corner, Western ave., value $25,000. Truslow, AN.6506

MORTGAGES, TRUST DEEDS
Stocks, Bonds, Etc. —77

MY LOSS YOUR GAIN
Guaranteed $2152 trust deed for $1652, 8%, 15 payments made. New building. A-1 moral. Owner, 7617 S. Western. TH. 3685.

$6500 trust deed, pays $100 month plus interest. Originally $10,000, all due 8 months. Subject trust company mortgage $40,000. Appraised value $105,000. Will give discount. Call VA. 5161.

$1300 CASH wanted for $1800 8% trust deed, Owner's 7-room stucco, paved street, A-1 moral. Police officer many years. Also sell first trust deed on same property. 1757 W FLORENCE. TWinoaks 9128.

FOR sale, 2 conservative 8% first trust deeds, $3600, 1 block to Pico, $3700; 1 block to Beverly. Close in on new home. Will call for you and show them. Brown & Johnson, OR. 0702

WILSHIRE BOULEVARD lot, 60x165. South side, 2 blocks west of Fairfax, exchange for good 1st mortgages, no commission. WH. 7148.

$8000 TRUST deed, A-1 paper, subject to bank MORTGAGE. Good security behind paper. Principals only. Phone Mr. Hall, CR. 4186.

WILL trade clear vacant lots, values $1800 to $6500 for any Standard, Union, Continental or Shell oil stocks. Call Douglas 1195-J, 6 p.m.

$6000 FIRST Trust Deed, 3 years, 7%, covering 4-unit bungalow court at 1726 Griffith Park Blvd. Will discount 12%. Phone Owner, DR. 6019.

TRUST DEEDS FOR SALE
LA BONTE & RANSOM
132 N. Larchmont. GL. 2161

WILL sell local mortgage company stock or trade for good automobile. Call afternoon. VA. 8214. 419 Union Bank Bldg.

WANTED
First and second lien trust deeds. Westwood Mortgage and Investment Co., 417 S. Hill St. MU. 4221.

WE buy Mortgages and Trust Deeds with our own money. 401 BROADWAY ARCADE BUILDING.

PURCHASE PRICE paper, 25% off; $4000; pays $100 month, behind $12,000 straight 7%. EX. 7725.

TRUST deed $4500, 2nd. Trade for clear small home, same value. OL. 8448.

STOCKS WANTED
For grapefruit Grove. VE. 8394.

BY OWNER, $3500, 1st Trust Deed, 3 years, 8%, conservative. New store and apartments above. OX. 5048.

WILL BUY for cash California Lutheran Hospital 7% bonds. Address FF. box 569, Times Branch.

$3250 TRUST deed for $2800. Pays $65 monthly. 8% on new. Income $225 a month. A-1 security. TH.3379

WANTED—Small trust deeds, own funds. Quick action. VErmont 7281

MORTGAGES, TRUST DEEDS
Stocks, Bonds, Etc. —77

WEEK END SPECIAL
TRUST DEED, $2681, FOR $1675
Security 7 large rooms, 2 baths, large lot, high ground, west of Western avenue, surrounded by $9000 Spanish homes. This $2681 trust deed pays 8% and I need money, that's why I will sell for $1675 cash. See same at 7140 South Western ave. TWin Oaks 9126.

SECOND LIENS
Ready cash and No Brokerage on Trust Deeds
CALIFORNIA RESERVE CO.
"The Trust Deed Clearing House"
408 S. Spring St. Phone PA 2101

WILL GUARANTEE
$2152 trust deed, 8%. Will sell for $1652, 15 payments made. New building. Excellent security. A-1 moral. Owner, 7617 S. Western. TH. 3685.

READY CASH FOR 1ST AND 2ND TRUST DEEDS. RO. 6359. UN. 4276.

$6000 1st trust deed, 8%, due 1 year. Discount 20%. TUcker 1803.

WANT to buy small 2nd paper. Also 1st. TW. 0501. Evenings, PL. 4079.

MINES AND MINING—Miscellaneous —80

PROSPECTOR just opened in California, big high-grade molybdenum deposit, power line, water, good road. Will bond and lease. Address H. box 516, Times Branch.

WANT party to match my money with $40,000 in large gold placer dredge land deal. Large quick returns. Act now. Address G. box 461, Times Branch.

APARTMENT—HOTEL—and Income Leases
Hotels—Rooming Houses —81

HOTEL and Auto Cabins, 22 cabins, all furnished, in Coachella Valley on main highway, good water and shade, wonderful business opportunity for future on account of All American Canal and Los Angeles water development. Will accept Los Angeles improved for part, price $30,000. Address P.O. box 386, Manhattan Beach.

$650 HANDLES, 12 rooms, 3 baths, 2 garages, rent $100, lease, Oriental rugs, 2 pianos, beautiful furniture, 2 apartments pay rent. 7105 Franklin ave. GL. 5922, near La Brea. Terms.

A MARVELOUS opportunity for woman or couple to run rooming house on Ivar, near Hollywood Blvd., opposite Knickerbocker Hotel. 15 rooms, very attractive lease. Call Mr. Sweet or secretary. OX. 7055.

COUNTRY hotel, 65 rooms, ballroom, coffee shop, dining room, lobby, splendid location. Total price $13,500. $3500 cash will handle. Rent only $350 per month. TR. 2501.

44 ROOMS, beautiful, Wilshire district income $750. All full. Best buy. Must be sold; may consider some trade. 1335½ W. 7TH. WA. 6927.

HOTEL, apartment or rooming houses, also business investments. See our large window display for many real bargains. A.H.Jones Co. 1016 W.7th

20 AND 13 rooms, sacrifice account of sickness. Ideal location, parking space. Good income, low rent. Terms or part trade. DR. 8895.

2000 HOTELS and apartments for sale and trade. If it's good we have it. CRANKSHAW, 618 S. Figueroa. TU. 2733.

12 ROOMS, 2 year lease at $60 per month. Only $650. Sun Brokerage, 814 San Fernando Bldg.

A BEAUTY, 44 rooms, overstuffed. Full price $2800, come bargain. See Withrow, 318 W. 9th. Room 312.

LEASE FURNISHED 42-room hotel. Lobby elevator, private baths. Rent money only. Meier, TR. 5817.

40-ROOM NEW STUCCO, rent $6.50, full price $2250, terms. See MR. GODDARD, 821 W. 8TH ST.

40 ROOMS, WESTLAKE, FRIGIDAIRE. All full. BEST OFFER TAKES IT. Cash or trade. Owner. MA. 5876.

13 ROOMS. Excellent renting location. Lawn and flowers. Price $650. Capacity business. 1612 W. PICO.

12 ROOMS, dandy home and income, all full of regulars, garages and parking. $550 down. 2712 S Vermont

HOTEL AND APARTMENT LEASES
CASON-HARDEBECK & CO.
MU.0020, 512 Rowan Bldg, 5th-Spring.

117-ROOM apartment hotel. Lease, low rent, cash and trade. Before 10 a.m. MO. 10877.

42-ROOM apartment, tile baths, sink, overstuffed. Net income $200. Price $1600, trades. Grizzell. 1130 W. 7th.

OWNER sacrifices 60 rooms hotel furniture. Give 5-year lease. Reasonable rent. Downtown location. TR. 3817.

18 ROOMS furniture for sale, good location. Owner, 670 S BIXEL.

HOTEL in Pomona, 23 rooms. Doing fine business. 436 W. 2nd st.

INCOME flat, 6 rooms, $250. Close in. Rent $30. 550 S. Fremont ave.

20 ROOMS, $75 rent, partly furnished. Sell lease $400. 512 E. 11TH ST.

Apartments—Bungalow Courts—82

SACRIFICE, account of family disagreement, 6 new modern singles and 4 hotel rooms, on North Western Ave. 3 year lease, rent $125 month, full price $1500, half cash. Owner, HO. 5727.

APARTMENT-hotel lease and furnishings, 62 rooms, 90% full. Clears $800 month now. 10-year lease. Lady owner can't handle. $15,000 full price. Liberal terms. 1557 N. Western.

30 Apartments, Westlake, $7500. Have business and location. Rent $500. Nets $1000 month. 516 UNION AVE.

36-ROOM apartment, rent $6 room, money maker, $2500. MU. 7610.

BUSINESS INVESTMENTS—All Kinds —84

GOLDEN OPPORTUNITY. Banker inviting syndicate participation. Amounts accepted from $100 up, will double and treble within sixty days. Real value behind securities greatly underpriced today. Advance will start within a week. Syndicate closing next Monday. Write or wire reservation. Address H. box 352, Times Branch.

MANUFACTURER wants man to assist manager, with $1250, well secured. Bank references, salary and percentage of profits. Owner, 304 S. BROADWAY, Room 438.

ENGINEER would meet gentleman with finance to develop new outboard or glider motor. Waters, 1224 California ave., Santa Monica.

LADY, active or silent, big returns. Investment secured and returned, remaining interest in business. Address K. box 214, Times Office.

GOLD Mines, I have them. Millions of dollars in veins, already opened. I need capital. 427 I. W. Hellman Bldg., 4th St. Entrance.

NEW high school and college textbook now on press. Need $500 to $1000. Fine opportunity to make money. GA. 7463.

WIDOW, $15,000 to invest, wants safe investment, good rate of interest. Address D. box 540, Times Branch.

INVENTOR must sell valuable patent, $750. Large repeat business. Address F. box 354, Times Branch.

WANTED—Bank executive with investment. Address K. box 32, Times Office.

BUSINESS OPPORTUNITIES—Of Many Kinds
Miscellaneous —85

MAN with $14,000 cash, can handle all money and make $25,000 clear profit the 1st year in a business where the demand is growing more every day. For appointment phone WEstmore 8771.

Do You Need Capital
Let us solve your financial problems. Complete incorporation service.
WYNNE FINANCE CO. LTD.
718 Pershing Square Bldg., L. A.

WANTED, active partner to operate men's furnishings and clothing store. Growing Coast town, established business, fine location. $1500 and unquestioned references required. Address K. box 29, Times Office.

PALM SPRINGS
For sale, shop, ladies' and men's ready-to-wear, toys, stationery, souvenirs, comfortable apartment. P.O. Box 1458, Palm Springs, Cal.

EXPERIENCED banker has several excellent banking propositions. Wants capital to join for control. Banks sound and highly prosperous. Box 9025, L. A. Times, Long Beach.

YOUNG man in paying business needs $3000 to $5000 to buy merchandise below wholesale market price. Profits monthly. Investment secured. Address J. box 257, Times Office.

FOR SALE, retail dairy, 20 acres 1st class, fully equipped and going 1st class business. Call or write Owner, N. H. Johnsen, San Jacinto, Cal. Phone 12.

$5000—Combining established allied lines. Require added cash 90 days. Return with ½ interest in business. Meet principals. Warden, Manager. 421 E. 6th. MU. 4486.

HAVE opening for a party with ability to organize and manage a genuine proposition. H. BLAIR, Kipling Hotel.

WANTED promoter or salesman to sell my patents on proven auto accessory that is really good. Address box 653, Times Agency, Santa Monica.

GOING business can be bought very cheap. Lack of capital only reason for selling. Good future for one with $30,000. EX. 7708.

CORPORATIONS ORGANIZED and Financed
GILBERT FINANCE SERVICE
6715 Hollywood Blvd.

LAST opportunity to get in on ground floor, Panama development. Address K. box 238, Times Office.

ESTABLISHED manufacturing business, inventory $8500, net profit $5000, price $4000. MU. 4978

½ INTEREST paying furniture business. Wonderful opportunity right party. Address J. box 263, Times Office.

STORE fixture business $1000; money secured. Fine proposition. Learn business. 5236 S. Broadway.

1ST boarding house, Westlake district, $500. $800 month. Must see to appreciate. Call 831½ W. 9th st.

PARTY wanted, official capacity, invest $10,000, handle own money. Address F. box 349, Times Branch.

MAN with car and $150 for a lucrative partnership. EM. 1209.

BUSINESS OPPORTUNITIES—Of Many Kinds
Miscellaneous —85

TO SECURE CAPITAL
We invite consultations. Companies organized, projects promoted, stock issues, financial campaigns conducted, community, industrial, philanthropic, business counselors.
NATIONAL CORPORATION SERVICE INCORPORATED
Security Title Insurance Bldg.
530 W. 6th St. TU. 6343

FISCAL AGENCY
Executive to form and direct sales organization, Los Angeles territory, handling new type, highly protected investment as forerunner of coast-wide chain operations. This is new. Will appeal to buyers now afraid of usual investments. Exceptional opportunity. Address K. box 219, Times Office. State qualifications, past connections, etc.

MAN with some knowledge of water piping and cement, to work in recreation area, 25 minutes from L.A. Five years contract at good salary. Investment of $750 required, which will be secured and returned. See Mr. Hall Monday at 4113 W. Washington.

MAN to take charge office in going sales and manufacturing business. Your investment will be fully secured. Money to be used for expansion, under your supervision. Exchange references required. Owner. Address G. box 553, Times Branch.

SALESMAN with unusual successful experience in merchandising and distribution campaigns open for proposition. Commission basis preferred. Owns car and desires good line for Coast to Seattle. Write Room 501, Robert Arms Apt. 668 S. Rampart.

PARTNER wanted, take ½ interest in business and operate service and collection department. Marketing 50 article for cash. When properly managed should net $30 daily. WE. 1958 mornings.

NEED $15,000 for high-class legitimate deal that will bring four for one; money secured. Address F. box 397, Times Branch.

MAN wanted; rent route vending machines 2416 S. San Pedro. RI 1140.

MAKE it yourself. Use our shop and machine; $1 per day. 1115 S. Olive

In Alphabetical Order —85-A

ART picture framing for 33 years, low rent, good lease. 928 SO. HILL.

AUTO camp, 16 units, gas station, cafe, 7-year lease, best highway in or out Los Angeles, $4500, ½ cash handles. OWNER, 2424 San Fernando Road.

BAKERY and grocery in country for sale or trade for city property. Invoice about $7000. Address H. box 397, Times Branch.

BAKERY for sale, Long Beach. Busy corner, reasonable. 408 W. Broadway near Chestnut, Long Beach.

BAKERY, good retail stand in Long Beach. $1300 cash handles. Schulz & Co. 214 W. Pico. WE.8759.

BAR lunch with established business. Southland Buffet. 619 W. 8th St.

BARBER shop, 2 chairs, exceptional bargain, splendid location, very reasonable rent, might lease. Call 4413 W. 2nd st. near Western. Open Sunday 10 to 5.

BARBER SHOP & beauty parlor. Doing $200 a week. 1092 S. Hill.

BARBER-beauty fixtures, just closed shop. 1042 S. Grand. WE. 1271.

BARBECUE stand, wonderful location. Rent $30. Address J. box 284, Times Office.

BATTERY and ignition shop in large super-service. $500 handles. Balance $500, 1 year. 480 N. Western.

BEAUTY Shoppe, rent $30, receipts $250, sacrifice $750. DRexel 7691.

BEAUTY parlor, 14 booths, good location. Money maker. 1513 N. Vine st.

BOOKSHOP, owner retiring, affords opportunity for capable person having initiative and some capital. Phone HE. 3440.

BOTTLED water route—available.
SPARKLETTS—$1500 necessary.
See Mr. Roy, 4500 York Blvd., L. A.

CAFE—Nationally known as FAD'S CASTLE—La Brea Ave., at Beverly Blvd. in Hollywood. Seats 225 with additional Gold Room, for banquets for 150. The lowest 7-year lease in Los Angeles. Good cafeteria location. Would sell ½ interest to right party. Courtesy to brokers.
PHONE OR. 2748

CAFE—HIGH-CLASS PROPOSITION for man and wife. Most prosperous locality in So. Calif. Now doing $80 per day. Only $1000 required. Apply room 303, Victoria Hotel, 705 W. 7th.

CAFETERIA, splendidly equipped, best location in city, long lease, very reasonable rental; a real money maker; will sacrifice. See Mr. Weise. 626 N. Western Ave. GL. 0707.

CAFE, Wilshire district. Does $300 day now, Frigidaire. Big prices, 5-year lease, 7-day trial. $5000 full price. Liberal terms. 1557 N. WESTERN.

CAFES—We are Building the Latest Drive-In Cafes. If you are a successful cafe man or woman answer this ad. 530 Rives-Strong Bldg.

CAFE or night club suitable for club house. Living quarters. Lease or trade. 1904 S. Robertson Blvd. Owner

CAFE, seats 60, beautiful place. $400 cash will handle. Call 9-10 a.m., 9-10 p.m. 5951 S. Broadway, L. A.

CAFE—Sacrifice $650. Take auto. 12 stools, 5 booths, good equipment. See this one. Owner, 2317 W. 11th.

CAFE needed, A-1 location, low rent. 1511 Sunset Blvd. Call EM. 2009.

CIGAR stand, clears $150 per month. One month free rent; office building and street trade. Corner 6th and Western. 3925 W 6TH ST.

CIGAR stand. Good downtown business street. Family troubles compel sale. Rent $1 day. $600. Owner at stand. Closed Sundays. 616 W. 8th.

CIGAR STAND: Hill street. Drinks, magazines; selling fixtures, cash register, stock $425. 514 W. 10TH ST.

CIGAR, drink stand. $175. Busy spot. Rent $15. See this. 345 SO. HILL.

CIGAR stand in office building. See OWNER, 321 W. 3rd street.

CIGAR stand, clears $250 month. Real buy. Meyer, 411 & Main. Room 311.

CITRUS peel plant. Established 1922. Sell outright. Good buy for experienced people. Riley, VA. 1662.

CLEANING and dyeing business; wonderful apartment and hotel location. Doing very good business. Must sacrifice. 938 W. 6TH ST.

CLEANING and tailoring, well established, A-1 location, good reason for selling. 3003 Melrose.

CONFECTIONERY, fountain, etc. Excellent location and doing a nice business. Has certain unique features well worth investigating. Terms arranged with reliable party. An opportunity seldom offered for procuring an established business. Bona fide reason for selling. Particulars at 1628 N. Wilcox, Hollywood.

CONFECTIONERY, fountain, grocery, serving school lunches. Living quarters. Will invoice about $1200. No agents. VA. 9016. Call after 12.

CONFECTIONERY, 3 living rooms, bath. Rent $20, lease, across from 2 schools, car stop. Old couple quits. Sacrifice for cash. 1639 W. 7th.

CONFECTIONERY, popcorn, next to theater. Nets $150. Must sacrifice. Full price $175. 1312 S Vermont.

Confectionery, Fountain, Light Lunch, next theater. Doing $35 day. Terms Right party. 4600 Hollywood Blvd.

CONFECTIONERY, near school, rent $25, fountain, Frigidaire, living room, $450 handles. 801 Venice Blvd.

CONFECTIONERY, cigars, candy, popcorn; next to theater; $4000; rent $25. Owner at store. 1406½ W. Pico.

CONFECTIONERY, busy, splendid trade. $550 handles. Owner. 2001 W. 48th st.

DELICATESSEN and grocery, established 20 years, good business, best location in city. 1340 THIRD ST., Santa Monica.

DELICATESSEN Grocery, long established business; leaving for Europe. 1340 Third St., Santa Monica.

DENTAL office, sell or lease, splendid location. L.A. Cheap. AL. 4577.

Doughnut route, wholesale, pays well. Reasonable. Mr. Black. OR. 0986.

ELECTRICAL contracting business in city of 9000. Long established, good paying. Other interests and poor health reason for selling. Investigation invited. Will invoice about $4000. Address K. box 41, Times Office.

FLOWER shop, downtown, 123 S. Hill. Good paying business. Have other interest, sell reasonable. MU. 6867.

FOUNTAIN, lunch, Wilshire-Western in Young's Market, sell or lease, responsible party, option buy; big developments under way, wonderful location, only fountain on corner. Your big chance. Will sacrifice. 642 S. Western.

FOUNTAIN lunch in theater building. Rent $35, rooms included, fine business for 2. $500 handles. Owner 5056 Eagle Rock Blvd.

GARAGE and service station complete. Sacrifice $3500, 5-year lease, low rent, exclusive rights. No competition. North of L. A. Consider trade for real estate. WA. 4011 or 828½ S. GRANDVIEW.

GARAGE—BEST LOCATION in L.A. 1 block Wilshire and Western, 5-year lease. WILL SACRIFICE. 628 S. OXFORD. DR. 0451.

GARAGE, 70 cars, Wilshire. Lease 4 years. Nets $218. Only $1000 down. WALLACE, 416 W. 8th Room 1306-7

GARAGE, A-1 location to let, low rent. 1535 Sunset. Call EM. 2009.

GARAGE, 40-car, fully equipped, 5634 Santa Monica Blvd. MU. 5417.

GAS station, Hollywood, 29,000 gallons gas, 1500 quarts oil month. Practically all neighborhood business. 9000 gallon storage capacity. Business can be verified by ten-day trial. Street buildings and visible pumps. Price $1500. 1557 N. WESTERN.

GAS station, 3 pumps, grease rack, modern house. Long established, long lease, major boulevard. Sickness. $2500. 10311 S. Central. JE. 0730.

GAS SUPER, 10-YEAR LEASE
800 gallons gas, 15 gallons oil day. Hollywood, new and complete. $4000 8000 storage. 3086 W. PICO.

GAS station and cafe, large boulevard corner, cost $9000. $5650 buys buildings, equipment and lot, ½ cash handles. Stitt. 3086 W. Pico.

GAS station, Wilshire, nets $600. Over 12,000 gallons month. $2000 handles WALLACE, 416 W. 8th. Room 1306-7

GAS station, 3 pumps, hoist, living quarters, fine location. Address G. box 598, Times Branch.

GAS, oil business closed. Cash register, Underwood typewriter, adding machine. Act quick. OL. 3493.

BUSINESS OPPORTUNITIES—Of Many Kinds
In Alphabetical Order —85-A

GAS station, accessory, tire and confectionery business, large stock of good tires. Gross business, 8 months average above $1530 per month. Large lot, buildings, modern conveniences. Strategic, convenient and good looking location, 4 years' lease. Rent reasonable. Price $1000. 1446 Porter Ave., San Fernando.

GAS station, hydraulic hoist, rent $50. Price $375. 8400 S. AVALON.

GENERAL Store $30,000. Doing $120,000. Consider trade. Irving I. Turner, 835 So. Los Angeles St.

GROCERY, Dandy small store, good living rooms with bath, garage, lease $25 month. Reason selling, illness. See owner, 1548 W. Jefferson Blvd.

GROCERY—I am selling this week at a sacrifice, good location, nice business, same owner for 6 years. Retiring. 3809 SO. VERMONT.

GROCERY, $40 CASH RECEIPTS day. Rent $35, with 2 living rooms; $750. INVOICE STOCK. 3049 W. Pico.

GROCERY store, 2 living-rooms, $1200. Rent $30. 7326 S. VERMONT.

GROCERY building. No competition. Living quarters. $55. 3208 S. Hoover

HARDWARE man—I have place to rent for hardware store. Big demand. Low rent. 2477 N. Fair Oaks ave., Altadena. Sterling 3783.

HAY, grain and feed business in dairy and poultry district 40 miles from Seattle, Wash. Investment of about $8000 for quick sale. Inquire E. W. Murphy, Auburn, Wash.

LADIES ready to wear, in thriving town at invoice. All new stock. Address K. box 28, Times Office.

LADIES' ready-to-wear shop, new stock, for B zone lot. 4362 W. Adams

LUMBER yard well located, for sale. Address DD. box 395, Times Branch.

LUNCH, A little joint in a big crowd, $25 day easy. Bring $400 and be sitting easy. 536½ Pine, Apt. 3, Long Beach.

LUNCH, SEATS 34, HOLLYWOOD corner location, should do $150 day. Hardwood fixtures, 3-year lease. REAL MONEY MAKER. 3049 W. Pico

LUNCH room with fountain, seats 14, do $50 a day. Trial. See Owner. No agents. 5927 Hollywood Blvd.

LUNCHROOM, a little gem; good location, sickness, must sell. Owner, 4214 S. Vermont. Full Price $350.

LUNCH, ice cream, malted milk. Best Glendale location. Doing $40 day. Now. Terms. Trial. 715 N. Western.

LUNCH room, money maker, A-1 location. Well equipped. Sacrifice. Terms. DR. 7691.

LUNCH, classy; counter, booths. Mint for couple. Owner, 3315 Beverly Blvd.

LUNCH, coffee shop. See this quick. half price. 523 W. Florence.

MANUFACTURING business, incorporated, established 15 years, desires an executive to take over controlling interest of its retail end of business now showing nice volume with low overhead. Cash required approximately $8000. This is the corporation advertising direct. Address G. box 571, Times Branch.

Meat Market Fixtures
Bargains in used, rebuilt. Liberal terms. CITY REFRIGERATOR CO. 37th and Alameda. HU. 5480.

MEAT market, cash business, $300 week, sale or exchange, rent $30 month. WY. 5303 or write 5124 W. WASHINGTON.

MEAT market fixtures, complete, good set, including ice machine. $500. 1043 S. Bonnie Brae. FI. 1396.

OFFICE BUSINESS—Well established high-class growing business, any good correspondent or detail person can operate and increase the income yearly, past outside work and very interesting, many possibilities for profit, can be added each year; fine office, capable organization; owner retiring from all business, price $4000 cash. Address P.O. box 55, Beverly Hills.

PAINT STOCK, PABCO
Less than cost. Brushes, stuccos No. 30, $12.50 dozen. 659 E. 38TH ST.

PARTNER, young man not over 25, with sales ability, who can take over management in next three years of staple merchandising concern, doing 1-4 million business per year; an opportunity seldom equaled. $300 a month first year, $400 second, $500 third and thereafter. Net income of business averages $10,000 a year. $25,000 required; unquestioned references required. Address K. box 3, Times Office.

PARTNER to help me take charge of very profitable business, upon which I have an option. I need $1500 cash, balance to be paid out of the profits of the business. I must act immediately. I can give you the best of references. Please give me your phone number. Address GG. box 515, Times Branch.

PARTNER, ½ interest in real live established business. Need capital to fill orders. Man or woman with good references and $1000 or more, willing to work in office and shop. No agents. Do not answer unless you mean business. Give phone number. Address G. box 582, Times Branch.

PARTNER wanted, small amount cash to join in valuable oil leases within 400 feet of producing wells in beach city near Los Angeles. This will stand most rigid investigation by your attorney. Address K. box 229, Times Office.

Partner Manufacturing
Well established. Have special line with no competition. Big future with unlimited profits. No special experience required. Nominal investment. Details 1612 W. 7TH.

PARTNER, L. A. Commercial firm desires to obtain a reliable associate of sound business judgment. Unlimited future. References exchanged. Nominal investment for expansion. Well secured. 1828 W. 7TH.

PARTNER must have $25,000 for established manufacturing firm, you will handle your own money, which will be fully secured; most legitimate proposition in city. Address K. box 263, Times Office.

PARTNER for going turkey ranch who can invest a few hundred dollars. I have several hundred birds now. Mary King, P.O. box 333, Ontario, Cal. Address giving phone number.

PARTNER wanted. Tool supply and file sharpening business. Established trade, netting $180-$200 month, unlimited possibilities for future. $300 handles. OWNER, 1111 W. 6th.

PARTNER to act as assistant manager for conservative commercial manufacturing business. Salary $200 month and division of profits. Nominal investment. 1628 N. WILCOX.

PARTNER, refined lady or gent for ½ interest in lease and furniture of beautiful Wilshire apartment, 20 units, splendid opportunity and free apartment. 1639 WEST 7TH.

PARTNER for health institute. Business guaranteed. Young woman. Good appearance, M.D. or massage, some capital, inexperienced. Will teach. WA. 0550.

PARTNER for one of the best-known and profitable nurseries in Southern California, carrying a complete line of nursery stock. Experience not essential. 1612 W Pico.

PARTNER wanted. Food supply and file sharpening business. Established trade, netting $180-$200 month, unlimited possibilities for future. $300 handles. Owner, 1111 W. 6th.

PARTNER to collect, service wages, commission, car furnished, money maker, investment required, private party. It will pay you to inquire. HOllywood 8109.

PARTNER for going turkey ranch who can invest a few hundred dollars. I have several hundred birds now. Mary King, P.O. Box 333, Ontario, Cal.

PARTNER, lumberman's opportunity. Company underwritten $3,000,000. Few thousand dollars will handle. Keller, Hotel Louise. WA. 1131.

PARTNER with $1000. Manufacturing, contracting business. Sales ability. References. Address V. box 7241, Times, Glendale.

PARTNER, wash, simonizing and paint shop. Small investment. Each $40 week. 3803 Beverly Blvd.

PARTNER, lady for gift and art shop. A money maker, $350. Evenings. JE. 5311.

PARTNER, manufacturing. Netting $750 a month. 1002 South Hill St.

PARTNER, MAN OR WOMAN, SMALL RESTAURANT. 2737 W. PICO ST.

PARTNER auto service. $45 week; small investment, owner. 3651 S. Main

PARTNER, active, understands manufacturing ice cream. AN. 4830.

PARTNER, man or woman in profitable office business. OL. 8123.

POOL hall, 7 tables. Money maker. A-1 location, old established. Will sacrifice, sickness reason. Terms. DRexel 7691.

POOLROOM for sale, 5 tables, $400 down. 2471 Whittier Blvd.

PRINTING, good business plant, excellent location. OX. 9183.

RESTAURANT, fully equipped, for lease; seats 100. Best location on Pico. 9028 W. PICO. OX. 9384.

SANDWICH and malted milk shop, near Automobile Club. $300 cash handles. Wonderful place for couple. 2618 S. FIGUEROA.

SERVICE STATION, SNAP, $550
1740 E. Slauson ave. JE. 9643.

SHOE STORE. High class ladies' and children's shoes. On main corner prosperous city, 30,000 population, south of Los Angeles. Profits $15,000 year. Invoice. 1812 W. Pico St.

SHOE repair shop, busy location, established 18 years, A-1 equipment and stock of new shoes. Leaving city. Sacrifice, $1400. 2600 N. Main st.

SHOE shop for sale in Hollywood, close to college. No competition. All new machinery, up-to-date, selling cheap. 4722 Santa Monica Blvd.

SHOE SHOP. Established business. 304 W. 34TH ST.

TEA ROOM. Most attractive. Ideal A-1 location. Seats 75; equipment cost $5500. Sell for half. $1000 cash. Good lease. Real opportunity. Address K. box 55, Times Office.

THEATER, 500 seats, modern, $6000, terms. Big bargain. D. J. REED, 304 Majestic Theater Bldg. TU. 5610.

TOY CONCESSION, HOLLYWOOD
GLadstone 2067.

WATER plant (distilled.) San Bernardino. Money maker. Large route. $3600. DR. 7691.

Business Wanted —87

HAVE 3 buyers for small lunch room, confectionery or low priced gas station. Call EXposition 9666.

BUSINESS loans anywhere to refinance or buy. Goodell, 548 S. Spring.

BUSINESS OPPORTUNITIES—Of Many Kinds
Business Wanted

BUYERS or partners secured in 8 days. No advance charges. No red tape, exclusive demanded. 20 experienced salesmen 2 offices. 25 years' experience. Phone EX. 0757 or DR. …

CONSTRUCTION engineer with … cash to invest in good going construction company. Address … 24, Times Office.

I HAVE $1000 to invest with … What have you? Address … 260, Times Office.

CASH paid for your store merchandise or fixtures of any description. Phone TUcker 1420.

YOUR BUSINESS SOLD FOR …
CHAS. F. HOLLINGSWORTH
Bonded Broker. WE.0232. …

SPOT CASH FOR YOUR STOCK … STORE. PHONE VA. 97…

WILL invest to $15,000 in good … What have you? 1118 Lincoln …

LEGAL—Notices

NOTICE OF INTENDED SALE
Notice is hereby given that pursuant to a decree of the … Court in and for the City and County of San Francisco, in … Anderson, No. 155,010, the undersigned Trustees of the … Mortgage Company offer for sale … of the real estate hereinafter described and will receive … all or any parcel of said … date up to 12:00 m. on the … of December, 1930. Said Trustees will at said time sell said … to the highest bidder or bidders subject to confirmation of said Court.

Bids should be made providing for payment in lawful money of the United States. Ten (10) … thereof to be paid within seven … days after the acceptance of … bid, balance payable within … (30) days thereafter, and upon execution of deed by the said Trustees to the purchaser or purchasers conveying a title in fee.

Bids will be received by the Trustees for all or any of said parcels of property at the office of … Trustees, No. 760 Mills Bldg., San Francisco, California, … any of said bids may be rejected … said Trustees if, in their … amount bid be inadequate. Bids may be made for said property as a whole, or for separate parcels thereof.

Said property is all of those certain parcels of real property situated in the State of California, hereinafter described:

Lots Nos. 882, 883, 884, … 912 and 913 of the Sacramento Valley Irrigation Company's … sion of a portion of the … Unit of the Sacramento Valley … gation Project; according to the Map thereof filed for record in the office of the Recorder of the County of Glenn, California, on the … day of March, 1910; and recorded in Book "2" of Maps at page … the survey of which was made … 1909 and 1910 by C. W. Lev…, licensed surveyor.

ALSO lots 964, 965, 966, … 995 of the Sacramento Valley Irrigation Company's subdivision of a portion of the Delavan Unit of the Sacramento Valley Irrigation Project, according to the Map thereof filed for record in the office of the Recorder of the County of Glenn, California, on the 5th day of … 1910; and recorded in Book … page 51, the survey of which was made in 1909 and 1910 by … Levisee, a licensed surveyor, containing 435 acres of land, more or less.

That parcel of real property situate in the County of Glenn, State of California, described as follows:
The East Half of the West … of Section 29, Township 21 … Two (2) West, M. D. B. & M., containing approximately 160 acres …

That parcel of real property situate in the County of … State of California, described as follows:
Lots Three (3) and Four (4) … that portion of Lot Five (5) described as follows: Beginning at a point on the Northeasterly line of said Lot Five, which point is … way between the Southeast … and the Northeast corner of … lot; thence in a Southwesterly … line to the Northeast corner … lot; thence in a Southwesterly … tion along the Northwest line … lot to the Northwest corner … lot; thence Southeasterly … Southwesterly line of said lot … point on the Southwesterly line … said lot midway between the … west corner and the Southwest … corner of said lot; thence Northeasterly to the place of beginning; containing 100 acres, more or less, all of said property being in the … set Syndicate Subdivision of … the Rio De Los Berrendos … as said lots are laid down … lineated upon the official map thereof filed for record … office of the County Recorder of County of Tehama on the … of February, 1914.

For further identification of … properties bidders are advised … parcel one is situated one mile … and one mile south of Norman … cel two is situated about three … east of Artois, and parcel three … situated about four miles … of Los Molinos. The last year … cel one was farmed it yielded … cellent crop of rice; parcel two … excellent land for wheat, barley … alfalfa; parcel three has approximately forty acres of prunes … about eight years old.

ALTERNATIVE BIDS: The … Trustees are desirous of selling … cash as above provided, but … are nevertheless desirous of … said property upon the most advantageous terms, and to that end … will be received which provide … term payments, or which provide … payment of half of purchase price … cash and balance by note secured … by Trust Deed.

These properties will … ably be sold for bargain prices … your bid is invited.
W. A. SWA…
W. H. L…
GEO. K. P…

NOTICE OF REDEMPTION
FIRST MORTGAGE SERIAL … SINKING FUND GOLD BONDS … SANTA BARBARA GAS AND ELECTRIC COMPANY (now … BARA ELECTRIC COMPANY) …
NOTICE IS HEREBY GIVEN … SANTA BARBARA ELECTRIC COMPANY, a California corporation, whose former name was Santa Barbara Gas and Electric Company, and SOUTHERN CALIFORNIA EDISON COMPANY, LTD., a California corporation, whose former name was Southern California Edison Company, in pursuance of the terms of that certain Mortgage and Deed of Trust executed by Santa Barbara Electric Company under its former name, Santa Barbara Gas and Electric Company, to Los Angeles Trust and Savings Bank, a corporation, as Trustee, dated as of the 1st day of July, 1911, recorded in Book 79, Page 331, of Mortgages, in the office of the County Recorder of Santa Barbara County, California, by resolutions of their respective Boards of Directors, have elected to call, and each of them does hereby call, for redemption and payment on January 1, 1931, at the … office of Security-First National Bank of Los Angeles, Sixth and Spring Streets, City of Los Angeles, State of California, each and all of the outstanding bonds of Santa Barbara Electric Company, issued and designated as "Santa Barbara Gas and Electric Company First Mortgage Serial and Sinking Fund Gold Bonds," mentioned in and secured by said Mortgage and Deed of Trust, which bonds are by their terms due and payable on or before July 1, 1941, as in each bond specified, and there will on January 1, 1931, then become due and payable on each of said outstanding bonds the par value thereof and a premium of three (3%) per cent of said par value and unpaid interest to January 1, 1931, said payment to be made to the holders of said bonds if not registered, or to the registered holders … registered, upon the presentation and surrender of said bonds and all unmatured interest coupons appertaining thereto.

That on and after said date all rights of the holders and owners of said bonds, or any of them, except the right to receive payment of the principal, interest and premium thereon as aforesaid, shall wholly cease and determine and from and after the date fixed for such redemption said bonds shall cease to bear interest and the coupons thereon or appertaining thereto pertaining to mature after such date shall become and be null and void and nothing in said bonds or in said coupons or in the Mortgage or Deed of Trust securing the same to the contrary notwithstanding.

Security-First National Bank of Los Angeles, a national banking association, organized and existing under and by virtue of the laws of the United States, is the successor by consolidation of said Los Angeles Trust and Savings Bank, and has succeeded to all of the rights, powers, authority of said Los Angeles Trust and Savings Bank as Trustee under said Trust Indenture dated as of the first day of July, 1911.

Dated at Los Angeles, California, October 31, 1930.
SANTA BARBARA ELECTRIC COMPANY.
By R. H. Ballard, Vice-President
And W. L. Frost, Asst. Secretary
(Corporate Seal)
SOUTHERN CALIFORNIA EDISON COMPANY, LTD.
By R. H. Ballard, President
And Clifton Peters, Secretary
(Corporate Seal)

AFTER this date, October 31, I will not be responsible for any debts contracted by my wife, … Winslowe, or by the Winslowe … Shop, unless ordered by me.
HUGH A. WINSLOWE.

I WILL not be responsible for any bills incurred by Mrs. J. … man on and after October …
J. H. CHAPMAN.

NOT responsible for debts … by anyone other than myself.
FRANK E. SW…
and EMMA SW…

ON and after Nov 1, 1930, I will not be responsible for debts … by or for Jack Gallagher.
Signed, VIRGINIA GALLAGHER.

I WILL not be responsible for debts incurred by my wife, … Fogt, on or after October …
FRED S. …

BANKRUPTCY SCHEDULES PREPARED. TUcker …